Home
CLASSIFIED 386-2121
TELEPHONE 383-4111

The Daily Colonist.

Vancouver Island's Leading Newspaper Since 1858

Rain, high 8
Weather Details on Page 2

No. 49 – 118th Year | VICTORIA, BRITISH COLUMBIA, SUNDAY, FEBRUARY 8, 1976 | 15c Daily, 30c Sunday

Embarrassed Vatican 'agreed' to anti-Zion brand

VATICAN CITY (Reuter) — The Vatican admitted Saturday that its delegation to an Islamic-Roman Catholic conference in Tripoli, Libya, had agreed to a declaration branding Zionism as racist.

But it said the agreement had been made through a "technical accident" and said the head of the Vatican delegation immediately dissociated himself and the Vatican from the declaration when he realized its contents.

The delegation head was Sergio Cardinal Pignedoli, who said he was deeply saddened by the affair.

The cardinal, president of the Vatican's Secretariat for Non-Christians, also denied a report by the official Libyan news agency Arna that the Holy See and Libya had agreed to establish diplomatic relations.

Arna said an official announcement had been made Friday night after a meeting between Cardinal Pignedoli and Libyan leader Moammar Khadafy.

The Vatican called a news conference in Cardinal Pignedoli's Vatican apartment to explain the circumstances of the Holy See's apparently inadvertent agreement to two political clauses in the final communique of the Tripoli conference.

The cardinal told reporters that the four-member Vatican group which drew up the final communique with an Islamic delegation had agreed to the clauses without realizing that they could prove embarrassing to the Holy See.

The four — a Syrian, two Frenchmen and a Dutchman — were all fluent in Arabic and the document was edited in Arabic, he said.

He therefore had to rely on their judgment and it was not until hearing a rough translation that he realized what it contained, the cardinal said.

A partial text of the declaration made available by Vatican officials here called Zionism "a racist and aggressive movement foreign to Palestine and the whole Middle East region."

On his return here Saturday, Cardinal Pignedoli issued a statement over the Vatican radio which he said had been agreed upon by the two sides. It said:

"At the end of the Islamic-Christian dialogue in Tripoli, the two delegations wish to underline the positive character of the results of this historic dialogue expressed in the final joint declaration.

"As far as concerns in particular paragraph 20 and 21 of the declaration, their contents will be transmitted to the authorities of the Holy See, who are the only people competent to deal with this matter."

The cardinal said neither side had signed the document and he added that the Holy See would not be able to sign it in its present form.

On the question of diplomatic relations, Cardinal Pignedoli said Khadafy had told him of his wish to open diplomatic relations with the Holy See and had been told this would have to be done through the usual channels.

— CP

Genial giant genie

This giant snowgenie in Cambridge, Ont., was built by Derek Smith, 5, Alison Stevens, 2, and her brother Michael, 12. Mild spell early last week left snow just right for sculpturing and genie was completed in single evening.

Quebec police deny no-probe pressure

MONTREAL (CP) — The Quebec provincial police denied Saturday that "political or Olympic pressure" is preventing police from making arrests as a result of an investigation into possible fraud in construction of the Olympic Village for the 1976 Summer Games.

The police force said in a statement that a group set up last November to investigate reports of bribery and corruption in the construction of the village is continuing its work.

It was "regrettable that all sorts of speculaton and assumtpions be made during the course of such an inquiry."

The denial followed a CBC report Friday night that five persons could be charged immediately as a result of the investigation, but that someone in authority was keeping the police "on a short, very tight rein."

Quoting what it described as a reliable police source, the report said the police have been asked to hold off on pressing charges until after the Games because of "the harm court actions would do to our image."

The broadcast came minutes after Premier Robert Bourassa announced his refusal to hold a special inquiry into the Olympic Games as requested earlier Friday by the municipal opposition Montreal Citizens' Movement.

Starvation, epidemics feared in Guatemala

GUATEMALA CITY (AP) — Foreign disaster experts expressed fears Saturday that mass starvation and serious epidemics will envelop Guatemala in the aftermath of earthquakes that have killed at least 7,375 people by official estimate.

Ruined roads, broken bridges, landslides and fuel shortages blocked delivery of food into devastated areas outside Guatemala City and hundreds of aftershocks still rolled through the Central American country of six million persons.

Messengers rode mules and bicycles into the capital with tales of whole communities levelled by the shaking earth, adding to the ever mounting death toll.

The emergency relief committee said at least 7,375 persons had died since the first earthquake before dawn Wednesday. Unofficial estimates from foreign rescue workers put the toll as high as 14,000.

From 5 a.m. Friday until 5 a.m. Saturday the national observatory recorded 133 new tremors which kept the devastated country in turmoil.

Health experts expressed fear that epidemics might cause more deaths because many dead are being buried in shallow graves, people are drinking untreated water and no sanitary facilities exist for thousands living in makeshift shelters in the streets.

The bodies of more than 400 persons, these experts said, were buried in a common grave less than four feet deep near Chimaltenango. A radio station said survivors north of Guatemala City are begging for guns in order to shoot dogs digging up shallow graves.

Fearing widespread epidemics, President Kjell Eugenio Laugerud on Friday night ordered mass vaccinations and the immediate burial of the dead in common graves.

Water service was re-established in several sections of the capital and soldiers were delivering water to other districts. Relief workers passed out registration numbers in badly-damaged neighborhoods to set up a food distribution sysstem.

Newspapers began publishing again and the Guatemala Red Cross was establishing first-aid centres throughout the city to relieve the strain on hospitals.

Patients were moved from the damaged Social Security Hospital and Maternity Hospital to tents. The large San Juan de Dios Hospital was evacuated Friday.

The eight-station national radio network appealed to truck owners to donate their vehicles for food distribution.

Ticket agents and customs officials at the international airport were working outside

Continued on Page 2

Peking's surprise: Teng passed over

HONG KONG (UPI) — In a surprise appointment, Hua Kuo-feng, a protege of Communist party Chairman Mao Tse-tung, has been chosen acting successor to the late premier Chou En-lai.

Hua's appointment was disclosed Saturday night by the New China News Agency in a routine dispatch from Peking that astonished China watchers.

"Hua Kuo-feng, acting premier of the state council, met and had a cordial and friendly talk here this afternoon with Jose de Jesus Sanches Carrero, first ambassador extraordinary and plenipotentiary of the Republic of Venezuela," the official Peking news agency said.

In the past, most acting appointments have become permanent, but diplomatic analysts cautioned that Hua may be an interim, compromise choice for the powerful post.

After Chou died of cancer last month, most China watchers predicted that Vice-Premier Teng Hsiao-ping would take over as head of the Chinese government. Teng had performed most of the premier's duties since Chou entered hospital in 1974.

Hua
. . . acting premier

Hua, who rose to prominence during the cultural revolution of the late 1960s, was one of 12 vice-premiers elected by the 4th National People's Congress last year.

As minister of public security, Hua was also China's top policeman.

Hua, in his mid-50s, was deputy governor of Mao's native province, Hunan, from 1958 until 1967. He also held party posts in the province before the cultural revolution.

He was elected to the party central committee at the 9th party congress in 1969 and was transferred to Peking at the end of 1971. His elevation to the party's powerful Politburo came at the 10th party congress in August, 1973.

His rapid rise to the Politburo came as a result of Mao's patronage and his opposition to the late defence minister Lin Piao long before Lin died during what was believed to be an abortive plot against the 82-year-old chairman.

Sittler
. . . Rocket eclipsed

Six goals in Sittler spree

A record 10-pointer

Captain Darryl Sittler of Toronto Maple Leafs fired six goals and assisted on four others Saturday night to erase the National Hockey League record of eight points in a game, set in 1944 by Maurice Richard of Montreal Canadiens.

The splurge by the 25-year-old centre came in an 11-4 shocker over Boston Bruins in Maple Leaf Gardens, and also broke the record for most goals by a Leaf, previously held by Howie Meeker, who scored five goals in a 1947 contest. (Story on Page 18.)

Train hits camper, 12 die

BECKEMEYER, Ill. (UPI) — A B&O freight train ran into a camper truck at an unmarked railway crossing Saturday night, killing 12 persons aboard the camper and seriously injuring three others.

State police at Maryville said identities of the victims were not immediately available, but all had been taken to St. Joseph's Hospital in nearby Breese.

State police said the accident occurred at about 7 p.m. in Beckemeyer, a town of 1,000 about 60 miles east of St. Louis.

"It was a mess," a Breese police officer said.

He said the truck was "broken into pieces and scattered all over."

He made old fan prophet

By DON COLLINS
Colonist Reporter

You are 3,000 miles away and it is 10 years or so later, but on Saturday night the words of the oldtimer come tumbling out of the dark reaches of your memory like some alarming statement that has just been uttered.

"Mark my words — that junior hockey club down the road (Kitchener Rangers) is gonna be darn sorry they missed this kid. He's gonna bust the record books wide open one day."

The oldtimer was excited. Which sort of set him apart from the others. For folks in the southwestern Ontario village of St. Jacobs don't get excited too often.

About the only excitement comes from outsiders who find traffic slowed by the horses and black buggies that the Mennonites of the area rely on as a main source of transportation.

This is quiet, peaceful country where old order Mennonites still work the lush farmlands with horses.

They are good at whatever they do — the Schneiders, the Schmidts, the Baumanns, the Martins, the Webers, and the rest of them. There is about them an old world Germanic touch of perfection.

Their crops are good. But they don't really expect hock-

Continued on Page 2

Soviet bugs beaming radiation in embassy

WASHINGTON (AP) — U.S. Smbassy staff members in Moscow have been warned they may have been exposed to dangerous levels of radiation as a result of some type of sophisticated Soviet listening or jamming equipment, sources said Saturday.

State department spokesman Robert Funseth said he could not comment on the subject. But other sources said the embassy staff was told in a secret briefing by Ambassador Walter Stoessel Jr. that there may be a potential medical problem because of the Soviet equipment.

One source said shields are being installed in embassy windows to protect American personnel.

It was not clear what type of device might be producing the radiation or if the U.S. government has been able to identify the Soviet equipment.

A source said embassy officials became concerned about detection of high radiation levels in December and tried to pin down the source.

The source said the investigation was complicated by the fact that the embassy was surrounded by Soviet buildings, any of which might have been the source of the radiation.

The investigation showed that the radiation was the result of Soviet electronic devices, "but how they're doing it and why they're doing it is still up in the air," the source said.

He said although this was the first time high levels of radiation had been a problem at the Moscow embassy, use of powerful electronic equipment is "part of the game every side plays."

Embassy personnel are reported to have been asked not to discuss Stoessel's briefing.

The U.S. Embassy in Moscow is housed in a sprawling 10-storey building. It contains about 50 apartments and four floors of offices for 125 embassy staff members.

The Los Angeles Times had earlier reported that State Secretary Henry Kissinger took the matter up with Soviet leaders during his visit to Moscow two weeks ago.

The newspaper said radiation from at least two eavesdropping device beams had been detected by embassy equipment in the last nine months.

Inside

'U.S. no danger to Canada TV'
—Page 3

Background	5
Books	31
Bridge	40
The Butcher	27
Checkmate	29
Classified	38-49
Comics	51
Crossword	41
Editorials	4
Entertainment	35
Family	28-30
Finance	12-15
Movies	9
Names in the News	8
Outdoors	30
Slim Gourmet	28
Sports	16-20
Stamp Packet	29
Television	39
Travel	21-25
Week in Records	37

Lebanon meets Moslem demands

Syria agrees to rein PLO

BEIRUT (AP) — Lebanese President Suleiman Franjieh returned from Damascus on Saturday night with a Syrian pledge to keep in line the Palestinian guerrillas based in Lebanon.

Franjieh, in return, publicly pledged to accept social and economic reforms designed to meet Moslem demands for an end to Christian dominance of the country.

The accord between Franjieh and President Hafez Assad of Syria was presented by the government-run Lebanese radio as a final solution to the civil war that has killed more than 10,000 persons in the last 10 months and left the economy in ruins.

"President Assad pledged that Syria will guarantee implementation of the Cairo accord, in letter and spirit, with a view to guarding the interests of Lebanon and the Palestinians," said a joint communique read over the government radios of both countries.

The 1969 Cairo agreement, which followed clashes between the Lebanese army and Palestinian guerrillas, basically gives Palestinians the right to govern their 15 refugee camps and protect them with their own arms.

ANDY CAPP

Enough for 200 years

Helium glut heavy load

Colonist - Newsday Service

WASHINGTON — The United States is losing nearly $20 million a year because it has accumulated a huge supply of helium that it can't sell.

In the last 10 years, the U.S. Bureau of Mines has accumulated — at heavy cost — $42.1 billion cubic feet of the lighter-than-air gas in the underground Cliffside Gas Wells at Amarillo, Texas. This reserve represents more than seven times the amount of helium expected to be used in the entire United States by 1980.

At the current rate, it's enough for 200 years.

How did the government wind up with so much helium? In the 1960s, the government began buying massive amounts of helium for use in manufacture of rocket fuel for the space program. The project left a massive debt, then demand dropped sharply with the decline of the space program and development of a substitute solid fuel for rockets. On top of that, the Secretary of the Interior had set a $35-a-million-cubic-feet price on the gas, $9 higher than the average private industry price.

The result is that the stockpiling program which began 25 years ago is stuck in a deep fiscal hole with a $412 million debt increasing at the rate of $20 million in interest a year because revenue from helium sales is nowhere near enough to pay off that interest.

"There is no prospect that we can see that we will ever be able to pay that debt off," said Raymond Munnerlyn, helium division chief for the Bureau of Mines. Total sales of government helium are only $8 million annually, he said. Operating costs run about $7 million, so there is only $1 million to apply against the annual $20 million interest deficit.

Munnerlyn said the Bureau of Mines was in "a real difficult situation" and was preparing a report to go to Congress sometime this year seeking relief. Munnerlyn said Congress must "either cancel the debt or stop charging interest, or something."

In 1960, when the government decided to begin stockpiling helium, congress passed a conservation law that gave the Department of the Interior Authority to borrow up to $47.5 million a year from the Treasury to buy helium from private producers.

Under contracts with the private firms, the government has already paid $355,649,000 for helium. Even if Congress eliminates or trims the $412 million debt, there is still an annual cost of maintaining the stockpile of about $8 million a year. There is little likelihood that those costs will be reduced, and there is little chance the government will unload the helium.

From Page 1

Old fan

ey players to be among those crops.

They leave that kind of crop to the bigger centres, like the twin cities of Kitchener and Waterloo, just a few miles down the road — Kitchener and Waterloo, which have produced, among others, the old Boston Bruin Kraut Line of Milt Schmidt, Bobby Bauer and Porky Dumart.

But kids being kids, there is a sameness about them in this country when it comes to something so Canadian as hockey.

In a place like St. Jacobs you were more likely to see them out there on the frozen ponds — wool hats and gloves, sticks with blades worn toothpick thin, running noses, and limitless energy.

Sometimes they are good enough to make it up to the area's Junior "C" hockey league. Sometimes even beyond — like Rod Seiling from nearby Elmira, who ended up in the NHL.

Then there was this other big kid from St. Jacobs. Better than the others. Kitchener Rangers could have had him, but they let him get away.

The kid went to play for London in the major junior circuit and made Kitchener regret its oversight. Saturday night on the slick surface of Maple Leaf Gardens — about 75 miles from the frozen ponds of St. Jacobs — the kid made a prophet of the old-timer.

Darryl Sittler, exhibiting the boyish glee of a kid hogging the puck in a game of shinny, skated into the NHL record books. Six goals and four assists as his Maple Leafs drubbed Boston Bruins 11-4. Two more points than the old record established by Rocket Richard.

Maybe, just maybe, there was a little extra burst of speed from the black buggies of St. Jacobs.

The old-timer — if he is still around — would see to that.

Party drops old statutes

PARIS (AP) — In a bold bid to woo French voters, the French Communist party's 22nd congress voted unanimously Saturday to drop the doctrine of the "dictatorship of the proletariat" from the party statutes.

The congress posed no amendments in adopting a report delivered by Secretary-General Georges Marchais proposing the step. He said the idea that socialism could work only under the absolute control of the working class was valid for Russia at the time of the 1917 Bolshevik Revolution, but not for modern France.

Marchais' report was seen by observers as a major attempt to convince the French people that the Communist party, allied in a common electoral program with the non-Communist left for the last three years, could be a trustworthy party in a future coalition government. The report stresses the Communists' attachment to gaining power for the combined left through the ballot box.

Egypt accepts Libyan official

CAIRO (UPI) — Egypt has granted asylum to a former high-level Libyan official reported to have led an abortive coup against the regime of Col. Moammar Khadafy last summer, the Middle East News Agency said Saturday.

U.K. ran Belfast brothels to recruit Irish informers

WASHINGTON (Reuter) — The British secret service set up two brothels in Belfast to trap and blackmail Irish leaders into turning informer, reports an article in a forthcoming issue of Penthouse magazine.

The brothels, which were fitted with concealed microphones and hidden cameras, operated for two years and were only discontinued after being attacked by the Irish Republican Army (IRA), which had discovered their true role, the article says.

The article, by 33-year-old British freelance reporter David Lewis, says that the Belfast brothels were nothing new for British intelligence services, which have used sexual entrapment to secure information on a number of occasions.

It adds that a scandal in the early 1960s that led to the downfall of War Minister John Profumo over his relationship with a call girl, was the result of an attempt to subvert a Soviet spy—through sexual and other means—that backfired.

Lewis says in the article the two Belfast brothels were set up by the British Security Service—the country's internal intelligence agency—during July, 1970, on the city's Antrim and Stranmillis roads.

It adds that the prostitutes were paid $1,000 a week, made to sign the Official Secrets Act and warned that they would be jailed if they ever talked about their experiences in Northern Ireland.

"In March, 1971, the operation scored a major success when it enabled authorities to identify the killers of three young soldiers from the Royal Highland Fusiliers, who had been found shot dead on the outskirts of Belfast on March 10," the article says.

Soviets ask Egypt to ban book

CAIRO (AP) — The Soviet Union has asked the Egyptian government to ban the sale of a book by a local journalist on grounds it defames the Soviet role in the Middle East, diplomatic sources said Saturday.

Egyptian authorities are ignoring the plea — made two weeks ago — the sources said, although the Soviets say the book will further deteriorate diplomatic relations.

The book, entitled The Russians Are Coming, alleges the Soviets infiltrated the Egyptian leadership through a former presidential secretary who has been in jail since 1971 on charges of plotting to overthrow President Anwar Sadat's regime.

Starvation, epidemics feared

From Page 1

the damaged terminal buildings, but the airport remained open for flights.

Relief aid from foreign countries continued to pour into Guatemala City, but blocked transportation routes kept it from being distributed to provincial areas with the greatest need.

A United States Army field hospital arrived in the capital Thursday, but it took almost 24 hours to move the hospital 38 miles to its destination at Chimaltenango.

In Mexico City, a dispatch from the Cuban news agency Prensa Latina reported the Cuban Red Cross had donated $10,000 to help Guatemalan earthquake victims.

Guatemala and Mexico do not have diplomatic relations and Prensa Latina said the Cuban Red Cross gave the money to the International Red Cross for delivery to the Guatemalan Red Cross.

Experts said the Guatemalan earthquakes will probably prove to be worse than the 1973 earthquake that destroyed Managua, Nicaragua, and left 10,000 people dead. They said the Guatemalan toll may be higher and the damage is more widespread instead of centralized in one city.

The road to Progreso, less than 50 miles away, was cut in more than 100 places by landslides. As soon as a slide is cleared, new tremors bring down tons of rock and dirt from the mountainsides in other places.

The national railway system is paralysed and predictions are that it will be weeks before it can operate again.

The Weather

Sunday, Feb. 8

Cloudy, with periods of rain beginning near noon. Winds light easterlies. Saturday's precipitation nil. Sunshine 1 hour, 12 minutes. Recorded high and low at Victoria, 7 and -1. Today's forecast high and low 8 and 3. Today's sunrise 7:35, sunset 5:22. Moonrise 11 a.m., moonset 1:28 a.m. Monday outlook — Isolated showers.

East Coast of Vancouver Island — Cloudy, with periods of rain beginning near noon. Winds fresh easterlies. Saturday's precipitation nil. Recorded high and low at Nanaimo and -3. Forecast high and low and 4. Monday outlook — Isolated showers.

West Coast of Vancouver Island — Periods of rain, becoming showery by evening over northern portions. Winds fresh southeasterlies. Forecast high and low at Tofino 6 and 2. Monday outlook — Showers.

North coast — Gale warning continued for adjacent waters. Periods of rain turning to showers by noon. Highs near 6, lows 3 to 4. Outlook for Monday: Showers.

Extended outlook Monday through Wednesday — Chance of rain, mostly Monday and Tuesday. Highs between 8 and 12, cooling to around 5 by Wednesday. Lows between 3 and 5, becoming around 0 Wednesday.

	Max.	Min.	Prec.
St. John's	— 9	—13	—
Halifax	— 9	—14	—
Fredericton	— 9	—25	—
Charlottetown	—12	—19	—
Montreal	—13	—17	—
Ottawa	—10	—18	—
Toronto	— 5	—17	—
North Bay	— 9	—24	—
Thunder Bay	— 1	—13	—
Kenora	0	—16	—
Winnipeg	2	0	—
Brandon	1	— 8	—
Churchill	—12	—19	—
The Pas	1	— 3	—
Regina	0	— 6	—
Saskatoon	3	— 3	—
Prince Albert	3	— 1	—
North Battleford	4	— 3	—
Swift Current	4	— 5	—
Medicine Hat	8	— 4	—
Lethbridge	8	2	—
Calgary	9	— 3	—
Edmonton	4	— 8	—
Cranbrook	— 1	—12	—
Castlegar	0	—11	—
Penticton	2	— 7	—
Revelstoke	— 1	—13	—
Princeton	— 2	—11	—
Vancouver	8	— 1	—
Prince Rupert	5	2	20.1
Tofino	8	— 2	—
Comox	5	— 2	—
Prince George	2	— 5	0.3
Williams Lake	1	— 5	—
Blue River	— 2	—17	—
Kamloops	0	— 8	—
Dawson City	—11	—19	1.0
Whitehorse	— 1	— 3	0.5
Fort Nelson	1	— 8	—
Fort St. John	4	— 1	—
Peace River	3	— 6	—
Yellowknife	— 8	—14	—
Inuvik	—29	—36	1.3
Seattle	11	— 1	—
Spokane	2	— 8	—
Portland	11	— 4	—
San Francisco	12	2	0.5
Los Angeles	15	11	5.6
Phoenix	25	12	—
Las Vegas	13	7	16.0
New York	— 3	— 7	—
Miami	23	19	—

TIDES AT VICTORIA HARBOR
(Tides listed are Pacific Standard Time

	Time H.M.	Ht. Ft.	Time H.M.	Ht. Ft.	Time H.M.	Ht. Ft.	Time H.M.	Ht. Ft.
8	01.00	6.7	07.25	8.8	16.15	3.8		
9	01.00	7.1	04.25	8.1	07.50	8.9	17.05	3.4
10	01.30	7.5	05.00	8.4	08.30	9.0	17.50	2.9
11	01.45	7.7	04.30	8.2	09.10	9.1	18.20	2.5
12	02.15	7.8	06.00	8.3	10.00	9.2	19.10	2.1

TIDES AT SOOKE

	Time H.M.	Ht. Ft.	Time H.M.	Ht. Ft.	Time H.M.	Ht. Ft.	Time H.M.	Ht. Ft.
8	06.30	8.9	15.20	4.4	21.30	6.3		
9	01.15	6.7	07.10	9.1	16.25	3.9	23.00	6.7
10	02.15	7.2	07.45	9.3	17.05	3.5	23.45	7.0
11	03.45	7.6	08.55	9.6	17.50	3.1		
12	01.15	7.4	02.50	7.3	09.55	9.8	18.40	2.8

TIDES AT FULFORD HARBOUR

	Time H.M.	Ht. Ft.	Time H.M.	Ht. Ft.	Time H.M.	Ht. Ft.	Time H.M.	Ht. Ft.
8	03.30	8.3	09.10	10.4	17.00	3.9		
9	01.15	8.9	05.45	9.3	09.40	10.3	18.00	3.5
12	04.25	10.6	08.35	9.5	12.30	10.2	20.35	2.1
10	03.20	9.7	05.50	9.6	10.15	10.2	18.45	3.0
11	04.00	10.2	07.35	9.6	11.15	10.2	19.45	2.6

Mon. & Tues. Features at SAFEWAY
Canada Safeway Limited

Boneless Stewing Beef
Make a Hearty Stew ..... lb. 99¢

French Fries Scotch Treat Brand. Frozen ..... 2 lb. pkg. 49¢

Cottage Cheese Lucerne. *Large Curd, 2%, or *Small Curd, 16-oz. and *Dry Curd, 14-oz. Container ..... 59¢

Flavour Crystals Orange. Tang Brand Pkg. of 4-3½-oz. packages... each $1.09

Pantry Shelf Tuna Fish Flaked White. 6½-oz. tin ..... 59¢

Win Play Win
Wheel of Fortune C-FAX 1070
Win Thousands of Prizes . . . Plus a DATSUN B-210 from THREE POINT MOTORS LTD. 2620 Government St., Victoria, B.C.
Enter with these products: Sunlight Liquid Detergent, Dr. Ballard's Dog Food, Miss Mew Cat Food, Scotties Hanki Pack, Purex Bathroom Tissue, 4 roll Pkg., Sunlight Powdered Detergent, Colgate Toothpaste, Lysol Spray, Blue Bonnet Margarine, Chocolate Chipits, Cloverleaf Flaked or Solid Tuna Fish, and Maxwell House Instant Coffee. SPIN THE WHEEL THIS WEDNESDAY, Feb. 11th, at the UNIVERSITY HEIGHTS SAFEWAY STORE, 2958 Shelbourne St. Time: 1 to 5 p.m. Maximum 9 spins per person.
WIN WITH SAFEWAY & C-FAX 1070 RADIO. Dial C-FAX 1070 for further details.

Colgate Brand Toothpaste With MFP 150 ml Bonus Pack Tube ..... 99¢

Fresh Coffee Safeway A.P. Grind. 1-lb. Package $1.35

Shake 'n Bake For Chicken or Pork. 10-oz. Package $1.29

Dial Soap Deodorant Bar. 3.5 oz. Assorted Colours ... 2 for 49¢

California Grown Navel Oranges Size 138s Fancy Grade .. 5 lbs. for 79¢

Prices Effective: February 9th and 10th, 1976
In Victoria and Sidney Regular Safeway Stores
Sales In Retail Quantities Only

SAFEWAY
CANADA SAFEWAY LIMITED
2-8

UNSPOILED BAHAMA PROPERTY!
*No Property Taxes
*No Income Taxes
*No Sales Taxes
THIS WEEKEND—FOR A FILM PRESENTATION and INFORMATION.
Without Obligation
CALL
BOB MORNINGSTAR
At The Imperial Inn
382-2111
2-6 Westland Realty

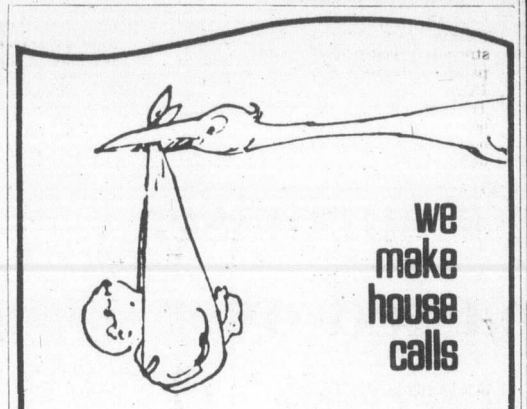
we make house calls
We answer any questions about hearing problems and the ways they can be helped today.
We service just about any make or model hearing aid – free.
And to make it easy for you, we'll come to your house any time it's convenient.
Just give us a call, and we'll be over. Or stop by our place if you prefer. Either way, you're under no obligation in any way.
Beltone HEARING AID SERVICE
613 YATES STREET PHONE 382-3323
2-8

90TH ANNIVERSARY RING MOUNT SALE!
SAVE 25%

We have the latest diamond settings . . . so bring in your rings, pendants and pins and we'll transform them into the newest diamond fashions. You'll be surprised how little it costs to have a glamourous new diamond creation and save 25% with the many beautiful styles we have. you're sure to find exactly what you want.
SALE ENDS FEBRUARY 8TH
Mayfair Shopping Centre Phone 385-2744
1209 Douglas St. Phone 385-1911
VANCOUVER VICTORIA CHILLIWACK KAMLOOPS KELOWNA VERNON
Fifteen beautiful stores throughout B.C.
Grassie Fairbanks Since 1886

FIAT
SEE FOR YOURSELF THE FIAT 128 IS STILL THE BIGGEST LITTLE SPORT IN TOWN!

339 DOUGLAS STREET AT CLOVERDALE
PHONE 384-1161
DEALER LICENCE D-3170
Brian Holley MOTORS LTD
SERVICE AND PARTS OPEN 8AM.-9:30 PM. MON THRU SAT.
2-8

Yugoslav diplomat murdered

Zdovc

FRANKFURT (UPI) — A gunman firing five bullets killed a Yugoslav diplomat Saturday in what may have been an assassination by right-wing Croatian separatists.

Police arriving at the suburban home of Vice-consul Edwin Zdovc found the body of the 45-year-old veteran diplomat lying in a pool of blood in the garage.

According to witnesses, the assassin fled in a white automobile driven by another young man. Police sought two men aged 20 to 25.

U.S. to probe policy on arming Mideast

BOSTON (UPI) — A review of United States policy on massive weapons sales to Persian Gulf nations is about to be ordered by President Ford, the Boston Globe reported Saturday.

The newspapers said the study, to be done by the National Security Council, will be based on policy papers being rushed to completion by the state department, the Pentagon, the arms control and disarmament agency and the NSC staff.

The study will try to determine if it is in the best long-term interests of the United States to continue providing large quantities of jets, missiles, arms and some production facilities to Iran, Kuwait and Saudi Arabia, according to Globe Washington reporter William Beecher.

Quoting unidentified sources to Congress and the administration, he said Ford was expected to authorize the study formally "any day now."

Among questions to be studied were:

● Are the arms and technology being provided Iran creating a situation that in future years may give Iran a dominant military identity in the area and allow it to dictate political decisions and oil pricing?

● Is it possible Saudi Arabia, Kuwait and Iran might turn U.S.-supplied bombers and missiles against Israel in the event of another Mideast war?

● Can the major weapons-supplying nations reach an agreement to slow the arms race in the Persian Gulf?

The newspaper reported there was growing congressional concern over U.S. policy on arms sales to the oil-rich Arab nations.

Rep. Pierre du Pont, Delaware Republican, reported the the foreign affairs committee that, "our policy is a non-policy — an ad hoc response to individual arms requests rather than a well-formulated plan designed to protect U.S. security interests."

'U.S. no danger to Canada TV'

OTTAWA (CP) — Harry Boyle says he does not think the Canadian broadcasting system would be destroyed by additional American programming brought in by Canadian cable services.

"The broadcasting industry, whether it's here or in the United States, hasto prepare itself for that kind of competition," the chairman of the Canadian Radio-Television Commission said in an interview taped for broadcast today on the CTV program Question Period.

Concerning a CBC application for a French-language TV station in Vancouver, Boyle said opposition might be attributed to anti-French feeling, anti-government feeling or concern over possible deletion from cable service of a United States Station.

Boyle also said he did not think it ever would be the responsibility of the CRTC to regulate violence on television.

"This must be the decision of the broadcaster."

Boyle said CRTC treatment of Montreal radio station CFCF was not prompted by pressure from either the provincial or federal governments.

He said the CRTC was not trying to regulate editorial content of the recent CFCF campaign against Quebec's language act, Bill 22.

Last month, the CRTC announced it would call CFCF management before it in March to explain lack of balance in the station's programming.

The commission said it analysed most of CFCF's programming between Sept. 3 and Sept. 16 and found an unusually high amount of the station's broadcast time was devoted to the campaign.

Barbs at Nixon misunderstood

LOS ANGELES (UPI) — An aide of Senator Alan Cranston Saturday denied statements attributed to him that former president Richard Nixon had attempted to persuade two congressmen to drop impeachment proceedings against him by saying he "could push a button and kill 60 million people."

Lou Haas, the aide, said a misunderstanding had arisen from published reports in which the senator said Friday in San Francisco that he would propose legislation to keep any president from using nuclear weapons in normal circumstances without first consulting other national leaders.

Cranston quoted two unnamed congressmen as saying Nixon told them, "At any moment I could go into the next room, push a button and 20 minutes later 60 million people would be dead."

Haas said Saturday Cranston did not mean that the remark was made as a threat. According to Haas, the senator had only meant that the remark was made during the period of the impeachment crisis.

However, Haas said the congressmen, who saw Nixon individually, later confided they were worried about the power of a sick president.

The California Democrat told the story, Haas said, only to emphasize the awesome possibilities that could arise if any president went beserk.

Cranston said Friday he warned then secretary of defence James Schlesinger about the general problem.

Five days before Nixon left office, Cranston said Schlesinger issued an order that no unusual military command be executed without first checking with him.

"Now is a good time to come to grips with the problem when the situation is calm," Cranston said.

Third world will press for changes

MANILA (AP) — A major conference of representatives from the developing Third World ended Saturday with general agreement on pressing the industrial countries for a "new international economic order."

In a final document, the ministers expressed impatience with the lack of progress and declared their "firm conviction to make full use of the bargaining power of the developing countries, through joint ... action" to gain a better deal for commodity producers. They also sought reorganization of world industrial production and reform of the international monetary system.

Food marks recorded last year

ROME (AP) — Preliminary figures show that developing countries had record food productions in 1975, marking a promising advance in the war on world hunger, the United Nations Food and Agriculture Organization here says.

The FAO cautions, however, that it has not yet established any firm trend to signify a major breakthrough.

Food shortages requiring emergency outside assistance now are reported only in the Comoro Islands, Lebanon and Timor, all three troubled by internal strife. A year ago, there were 14 countries requiring outside assistance including India, Bangladesh and Somalia.

Fire damage $1.5 million

HOPE (CP) — Damage is estimated at more than $1.5 million in a fire that destroyed a construction company maintenance shop in this Upper Fraser Valley town. The fire, which raged for six hours, engulfed the concrete building, owned by Emil Anderson Construction Co. Ltd.

Nixon's China trip private

Just another visitor

MANCHESTER, N.H. (UPI) — President Ford said Saturday that former president Richard Nixon goes to China later this month "as a private citizen" with no diplomatic or political mission.

"I am delighted his health is such that he can go," Ford told reporters on arriving in New Hampshire.

Later, Press Secretary Ron Nessen was asked about a report that Ford was disturbed by Nixon's trip to China.

"It is not true. The president is not upset. Nixon's trip is that of a private citizen with no government mission involved. He has not been briefed and will not be briefed (by state department officials).

"Some 10,000 Americans have been to China in the last four years, and Nixon will just be another one."

Nixon is due in Peking Feb. 21. A jet from China will land in California and take him to Peking to mark the fourth anniversary of his 1972 visit reopening Sino-American relations.

Secretary of State Henry Kissinger said Nixon's visit indicated the importance the Chinese government gave to improved relations with the United States.

The official New China news agency announced the visit Friday, saying Nixon accepted "with pleasure." It said Nixon was due in Peking Feb. 21, but did not say when he would leave on the two-day trip from California.

The Chinese jet will land at El Toro Marine Corps air base near Nixon's estate in San Clemente to carry him, Mrs. Nixon and Secret Service bodyguards to Peking.

Technicians to treat Patty film

SAN FRANCISCO (UPI) — Patricia Hearst's attorneys are counting on space age technology to convert the government's herky-jerky silent movie of a bank robbery into a key piece of defence evidence.

Chief defence counsel F. Lee Bailey said the 80-second film of the April 15, 1974, holdup for which the 21-year-old newspaper heiress is on trial had been sent east for study.

"We will try to show by lasers, scanners and computers that Patty opened her mouth in surprise and recoiled in horror at the firing of shots," Bailey said.

He said the same techniques would also be used to determine "exactly what she said" during two sequences when the film shows clearly that she spoke.

DUPLICATE SLIDE SPECIAL
OFFER EXPIRES MARCH 1, 1976
35mm Originals Only
19¢
REGULAR 37¢
(Minimum 6)
MAIL ORDERS WELCOME
OPEN FRIDAY 9:00 P.M.
Electric Eye Ltd.
1006 BROAD—386-6378
Between Eaton's and Eaton's Parkade

YOUR EXPENSIVE GARMENTS EXPERTLY CLEANED
One HOUR "MARTINIZING"® CERTIFIES
THE MOST IN DRY CLEANING
Fresh as a flower in just one hour
8 LOCATIONS TO SERVE YOU
2-7

BARRY BOWMAN SKI TOUR
SEE PAGE 19
FUN!
2-7

AN UNFORGETTABLE 5 COURSE DINNER 9.95 per person
Prepared and served in the traditional French manner.
SPECIAL FOR THE WEEK OF FEBRUARY 9th to 12th
LES HUITRES ROCKEFELLER
sauteed sooke oysters with fresh spinach, shallots, pernod and glazed, served on a shell
SOUPE DU JOUR
daily favourite soup
LA SALADE VERTE DU CHEF
the chef's green salad
NOISETTES DE BOEUF MANIERE DU CHEF
prime cuts of beef tenderloin served on croutons accompanied by a rich house sauce
CROQUEMBOUCHE DULCINEA
fine french pastry stuffed with ice cream, steeped in syrup with liqueur flavour
CAFE
Antonio's fine french cuisine
WATCH FOR NEXT WEEK'S MENU
2 CENTENNIAL SQUARE
for reservations phone 384-7014

DENTURISTS SOCIETY of BRITISH COLUMBIA (DENTAL MECHANICS)
DENTURISTS ARE DENTURE SPECIALISTS
THE DENTURISTS SOCIETY OF B.C. MEMBERS ARE FULLY QUALIFIED DENTAL MECHANICS — LICENSED TO PRACTICE IN THE PROVINCE OF B.C. — SERVING THE PUBLIC WITH A LOW-COST, PERSONALIZED DENTURE SERVICE.
Full upper and lower dentures — relines — repairs

Shaw, Stan	3937 Quadra St.	383-7227
Smith, W. E.	1935 Lee Ave.	598-1010
Weaving, Ray	1029 Douglas St.	386-2022
West, Ernest B.	3135 Cook St.	383-1621
West, Herbert K.	1002 Goldstream	478-9611
Bell, Dave	817 Fort St.	382-4642
Blunt, Kenneth	1383 Hillside	595-1665
Foster, George	1808 Cook St.	385-2132
Harrison, L. A. B.	888 Fort St.	383-2744
Postings, Ron	3937 Quadra St.	383-7227

VOLUME PURCHASING BY US MEANS $$$ SAVINGS FOR YOU
LARGE FACTORY SHIPMENTS ARRIVING DAILY
"LOOK WHAT VOLUME PURCHASING BY US"
SAVES YOU
WHILE THEY LAST! THE ALL NEW!

1976 DODGE COLT 4-DOOR SEDANS
1600 c.c. 4-cylinder engine, automatic transmission, electric heated rear window, vinyl bucket seats.
12 ONLY
$111.00 DOWN, $111.00 For 48 Months
Payment Includes 5% Sales Tax and Interest at 13.5% S.I.
ADVERTISED VOLUME PRICE $3983

1976 CHRYSLER CORDOBA'S
360 V-8 engine, automatic transmission, power steering, power disc brakes, radio with stereo tape, vinyl Landau roof, steel belted radial tires, electric heated rear window and many more options.
30 TO CHOOSE FROM
ADVERTISED VOLUME PRICE FROM $6644
$186 DOWN, $186 For 48 Months
Payment Includes 5% Sales Tax and Interest at 13.5% S.I.

1975 CHRYSLER NEWPORT 2-DOOR HARDTOPS
ONLY TWO NEW ONES LEFT
400 V-8 engine, automatic transmission, power steering, power disc brakes, steel belted radial tires, electric heated rear window, radio with rear seat speaker, vinyl roof and many more options.
LIST PRICE WAS $6334
ADVERTISED VOLUME PRICE $5306
$152.00 Down, $152 for 48 Months
Payment includes 5% Sales Tax and Interest at 13.5% S.I.

New 1975 DARTS, SPORTS COUPES, SWINGERS, CUSTOM 4-DOORS
ONLY 7 LEFT
6-cylinder engines, V-8 engines, automatic transmissions, power steering, radios, etc.
VOLUME ADVERTISED PRICE FROM $4587
$127.00 DOWN, $127 For 48 Months,
Payment Includes 5% Sales Tax and Interest at 13.5% S.I.

"REMEMBER" 3 YEARS OIL CHANGES AT NO EXTRA COST ON ALL NEW VEHICLES BOUGHT IN FEBRUARY
VICTORIA DODGE CHRYSLER
VICTORIA DODGE CHRYSLER
819 YATES ST. HOURS: Mon-Fri. 9-9, Sat. 9-5 (Dealer Licence No. D-4916) 384-8174
2-8

The Daily Colonist.

"An Independent Newspaper . . . The Organ of No Clique or Party"

1858 — Published every morning except Monday by The Colonist Publishers Limited at 2621 Douglas Street, Victoria, B.C., V8W 2N4. Second class mail registration number 0516. All undelivered copies or any notices respecting changes of address are to be sent to the above address. Member Audit Bureau of Circulation — 1976

RICHARD BOWER — Publisher and Editor-in-Chief

A prospect of reward

GREAT BRITAIN'S Conservative Party leader Margaret Thatcher has joined the swelling ranks of those with the courage to identify the Soviet Union as the expanionist, uncompromising nation that it is, openly seeking "world dominance," and bent upon the world revolution which is the driving force of communism as preached by Marx, Lenin and the latter-day Soviet saints.

The Soviet ambassador, Nikolai Lunkov, actually delivered a 1,000-word letter of expostulation to the British foreign office with reference to Mrs. Thatcher's criticism of his government's policy. And the Moscow press has been viciously vituperative.

A British Conservative Party declaration in support of their leader charges that "the aggressive posture of the Soviet Union, its massive and growing armaments, and its ubiquitous subversive activity are wholly inconsistent with any true concept of detente."

In Ottawa on Wednesday, Joseph Luns, secretary-general of the North Atlantic Treaty Organization, referred to the Soviet Union's intervention in Angola as "a most serious development" that might well be the prelude to similar interference in the affairs of other politically unstable areas in Africa. Why stop at Africa?

On the other side of the world, President Yen Chia-kan of the Republic of China on Taiwan, continues to warn "that detente and appeasement (some see the two as synonymous) will encourage the Communists and make new catastrophes inevitable."

Peking leadership, up to now, has indicated agreement with such a theory.

From Moscow, the London Observer's Dev Murarka reports that U.S. Secretary of State Henry Kissinger, on his recently completed talks in the Kremlin, "achieved no visible agreement" on expansion of the strategic arms accord.

Neither has any discernible progress been made in the area of balanced conventional arms reduction, a goal the Soviet Union piously professes to pursue.

In fact, the truth of the theory of expatriate Alexander Solzhenitsyn, that the Soviet Union's strategy is to lull the democracies into a false sense of security until an unchallengeable military superiority has been achieved, begins to be self-evident.

Of men like Mr. Solzhenitsyn, a dominant literary figure of the day and a Nobel Prize winner, Moscow offers the explanation that they are "virtual mental cripples." Otherwise, of course, they would agree that the aims and objects of the Kremlin, and the means adopted to these ends, are virtuous, innocent and irreproachable.

An altered Soviet attitude has become apparent ever since the United States' retreat from southeast Asia, and it may not be long before all pretence is abandoned and the world will become fully aware of the plans Moscow has for it.

By then it could well be too late to escape the rewards of complacency and unwarranted optimism, of permissiveness, indulgence and the rejection of discipline.

Restraint in aid

ON THIS PAGE A FEW days ago, the Colonist's Ottawa correspondent Richard Jackson gave readers a view of the federal government's "restraint" in foreign-aid spending. In leading the fight against inflation, Mr. Jackson recalled, the government at the outset planned to increase its spending by "only" 16 per cent, and to hold foreign aid to "only" $1 billion.

What the Anti-Inflation Board didn't say in its first bulletin, Mr. Jackson noted, and what the Canadian International Development Agency, the foreign aid organization of the External Affairs Department, wasn't mentioning, was that the $1 billion represented a "mere" increase of $300 million.

"Currently, so say Treasury Board's estimates, foreign aid runs some $700 million," he wrote. "And since it's climbing to $1 billion, the restaint-in-reverse amounts to a paltry 42.9 per cent jump.

"Now that's self-discipline for you, Ottawa style."

And he went on to detail some of the aid, such as the $14 million devoted by the Canadian taxpayers to Cuba — "made up of a $10 million long-term loan at 3 per cent, $1.7 million for fisheries development (Canada used to sell a lot of salt cod to Cuba, so here we're sort of competing with ourselves), $1.1 million for the University of Havana (Canadian universities are having such a fat and easy time of it these days) and another million and a bit for 'incidentals.'"

There was also Algeria, "home of international terrorists, fail-safe haven for the anarchists who kidnapped the Arab chiefs of OPEC, the Middle East cartel that took and still holds the western world to ransom. To Algeria, says External Affairs, you are giving $3 million in food aid (they can't eat their oil), the services of 13 engineer instructors and university scholarships for 91 students.

"Restraint Ottawa-style is for Canadians, not Cubans nor Algerians, nor others in faraway places getting your giveaway $1 billion."

Now how about spending on Canadians' needs? It is interesting to look at the government's plans for housing expenditures this year.

Urban Affairs Minister Barney Danson said on Monday, presumably with some pride, that the government had been able to make "significant increases over last year in funds committed for public housing and for non-profit and co-operative housing programs which are directed to people with the most urgent needs who really are not in the normal market-place." Total federal spending was expected to increase in those three areas about 30 per cent to $774 million.

That's the good news for Canadians in need of housing, although 30 per cent doesn't match the foreign-aid 42.9 per cent. But there is sweet-and-sour news too. The government has been able to stay within its 16 per cent over-all limit. The complete federal housing budget will rise this year from $1.6 billion to $1.8 billion: this form of Canadian aid goes up 12.5 per cent.

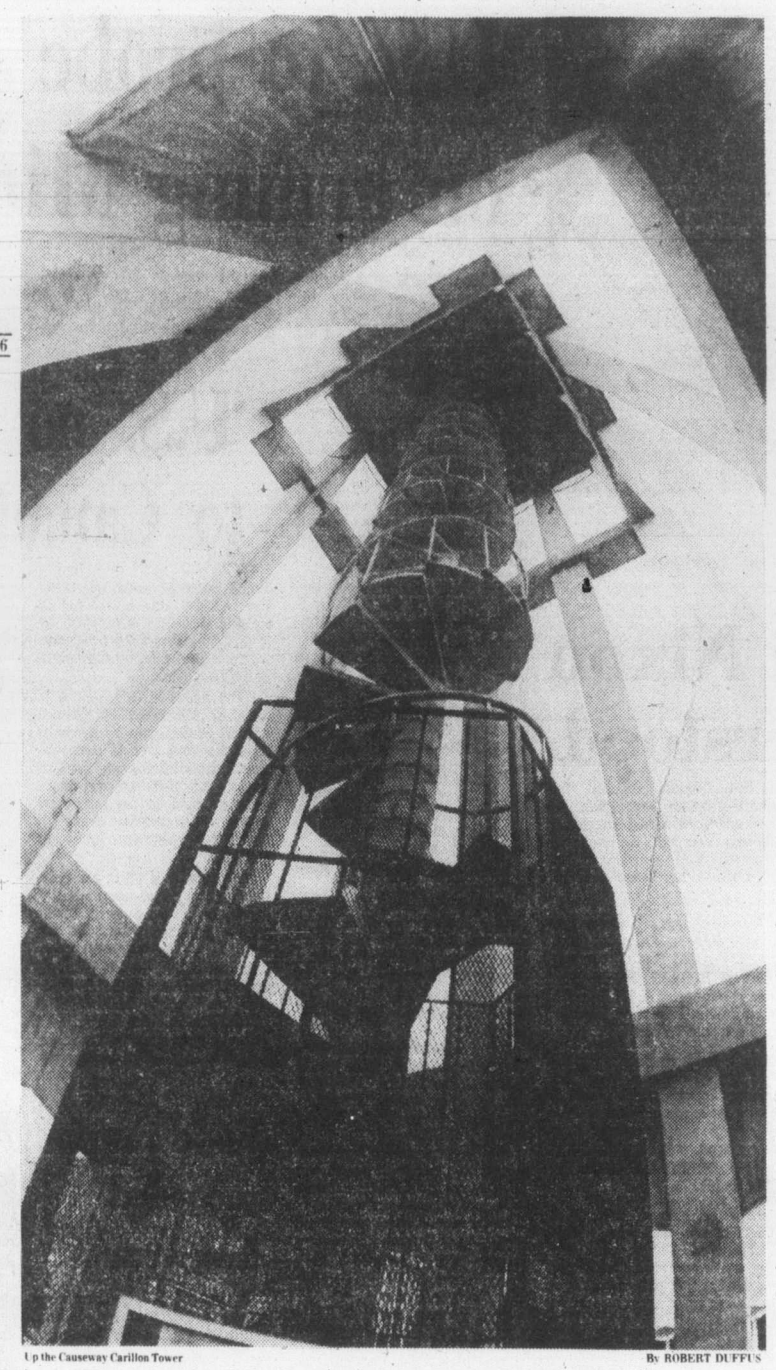

Up the Causeway Carillon Tower — By ROBERT DUFFUS

Design to please

If Tory leadership can be 'bought'

No hope left for the country

By LUBOR J. ZINK from Ottawa

As the Tory leadership race is entering the final stretch, I detect little excitement among the onlookers. Even the professionals on Parliament Hill haven't yet pulled out their binoculars and the coming PC convention isn't exactly the hot topic of every conversation.

The reason is not lack of interest — informed people realize that the Conservative party is Canada's last defence line against Trudeau's regimentation schemes, so the leadership issue is extremely important this time — but the dullness of the contest so far.

Even at this late stage it's wheezy and sweaty jogging rather than a spirited race. No obvious front-runner has emerged.

Competitors for Robert Stanfield's succession have been almost from the start, and still are, clustered in three groups which haven't changed their composition. The only discernible change is in the gaps between these clusters: The small second and third groups have fallen farther behind the crowd in the first.

With no obvious dark horse among the also-runs (the native sons and inflated ego candidates), only the front group is thus of real interest, for the new PC leader will have to be one of its members.

★ ★ ★

Since pushing and shoving within the first cluster makes it impossible to say who is a step ahead or behind at any given moment, I'll list the contestants in alphabetical order:

Joe Clark, Jim Gillies, Paul Hellyer, Jack Horner, Flora MacDonald, Brian Mulroney, Sinc Stevens and Claude Wagner.

At this very moment, if my eyes do not deceive me, Wagner, Hellyer and Mulroney appear to be a bit ahead and Clark and Gillies a bit behind, giving the group the appearance of a three-line formation. But that could change many times over before the finishing line. While the minute shifts in individual positions bore the on-lookers, they generate intense excitement among campaign workers and dedicated fans.

What one hears in these circles is, of course, intensely partisan but none-the-less indicative of how the race is really going and what its outcome might be. Making allowance for bias and exaggeration, there seems to be strong concern in all but one of the campaign organizations for what worried insiders refer to as "the danger of one candidate buying the convention."

★ ★ ★

This worry is most evident in the Wagner camp which feels hampered by lack of money, especially in comparison with what is generally considered to be unusually lavish campaign spending by the Mulroney organization. The Wagnerites who regard Mr. Mulroney as the chief rival of their man (both Wagner and Mulroney are from Quebec), can hardly talk about anything else and are very bitter about their money problem. "Imagine," one of them told me, "our guy is turning his pockets inside out to fly tourist while Mulroney jets around the country in private planes."

Mr. Mulroney whose campaign the Wagnerites and others believe to be backed by such financial giants as the Power Corporation, is said to be planning a spectacular show for the February 19-21 convention in Ottawa.

The big bash, I am told, is supposed to include a well-known rock band (presumably Bachman Turner Overdrive), and chartering of an Air Canada DC-8 jet for two days. If true, these two items alone would cost quite a packet. The rock band charges $45,000 per session and a DC-8 leases for $1,800 an hour. Mr. Mulroney would indeed need powerful financial backing to add such costly extras to his already considerable campaign expenses.

I would have thought that any extravagant spending in our present economic difficulties would shock and repel rather than impress most people. The Wagnerites (and others) disagree. Almost everybody at any convention, they say, wants to have a good time and feel important. That's human nature, and never mind austerity, restraints and cold reasoning.

What it all boils down to is fear that an attempt is under way to overwhelm and sway delegates in much the same way and with money from much the same sources that bankrolled Trudeau's 1968 extravaganza.

★ ★ ★

The rock band, apparently, is to butter up the young delegates and underscore Mulroney's carefully cultivated youth image. "You can get the kids with a rock band," one particularly bitter Wagnerite told me, "and flying presidents of riding associations in a chartered jet wouldn't hurt Mulroney either."

Well, I don't know. I may be wrong, of course, but it seems to me that we are, as a country, in too deep a mess and in too great a danger of being pushed down the totalitarian drain by the Trudeaucrats for convention hoopla and frivolity to sway anyone. Moreover, I don't think Mr. Mulroney, or any other of the serious PC leadership candidates, can be so insensitive and foolish to try such shoddy old tricks.

If it were possible "to buy the convention" or make a decisive impression by lavish spending, there would be no hope left for this country.

Copyright Toronto Sun Syndicate

A LOT FOR HIM TO PROVE

From The Vancouver Sun

The recycling of Jean Marchand as the new minister for the environment is a discouraging sign for the conservation-minded.

Not because of the complaint that it's a case of Prime Minister Trudeau looking after his old friends once again. Not because of the suspicion that Mr. Marchand is not as healthy as he makes out. But because his past record on environmental issues does not by any means identify him as the best man for the job.

As transport minister, Mr. Marchand actively promoted the Pickering airport in Ontario and the expansion of Vancouver International Airport against the strenuous opposition of environmental groups.

As transport minister, he downgraded the importance of a proper oils pill cleanup plan for Vancouver harbor. He's also the chap who questioned the desirability of closing New Brunswick coastal waters to supertankers because he thought it would be unwise to offend the United States.

We would say Mr. Marchand has a lot to prove in his new job.

The Now Society

Carter, do you think we could stand each other without the late show?

Earthquake worry

New capital city plan revived

By MARK MURRAY from Tokyo

Given the fact it is overcrowded, polluted, noisy, expensive and almost impossible to live in comfortably, there is much to be said in favor of revived proposals for moving Japan's capital away from Tokyo.

The late conservative politician Ichiro Kono, a one-time construction minister, is credited with the original idea in 1964 when he startled fellow ministers by stating flatly: 'Tokyo is congested to the limits in terms of population and traffic. The government itself must move out to keep Tokyo from expanding further."

The government did not move out and Tokyo is still expanding. No longer the world's largest city, it remains a close second to Shanghai with a population not far short of 12 million.

The city continues to sprawl outwards, eating up the last bits of green countryside and swallowing up once independent small towns. Workers in the central city area these days regard up to four hours of daily commuting as an inevitable part of urban living. (High land and housing costs make it impossible for them to live any closer to the centre in many cases).

One reason the moving idea has been revived is a prediction by many scientists that Tokyo is due for a disastrous earthquake in the not too distant future. Energy for such a tremor is now building up under the southern part of the Kanto plain on which the capital rests precariously.

★ ★ ★

And everyone is agreed that the next one will be far worse, in terms of both death and destruction, than the last major quake in 1923 that flattened a much smaller Tokyo and killed an estimated 140,000 people.

To the delight of the cynics, the weakest part of the earth's crust is under the Kasumigaseki area where not only most of the government offices, but also the prime minister's residence, Parliament and the national police headquarters and courts are located. Concerned officials say destruction of this area would lead to political, economic and social paralysis.

The latest rekindling of the old idea comes from Shin Kanemaru, director general of the National Land Agency (NLA).

The idea is to build a new capital 100 to 250 kilometres from Tokyo to house Parliament and the major government offices. The city would have an eventual population of around 500,000 and would take 10 to 15 years to complete at an estimated cost of $11,200 million.

Kanemaru has taken the earlier proposals a step further by saying the relocation of the Imperial Palace from Central Tokyo should also be considered. "We should not regard this question as taboo as long as it does not affect the emperor, the symbol of Japan," he says. "I believe discussing it will not slight the imperial family but it will rather help to democratize it."

★ ★ ★

The relocation talk comes at a time when Tokyo is facing the same financial troubles as New York, although perhaps it is not quite as close to bankruptcy. But like many a big city today the Japanese capital is slowly strangling itself. Says Kanemaru: "Tokyo is seriously plagued by over-population and traffic congestion. The situation is so serious it cannot be improved by means of ordinary urban renewal.

"To make Tokyo liveable again it is necessary to cut the population by at least three million. And to do that it is necessary to start with the relocation of the government."

If the NLA scheme proves too ambitious, the construction ministry has an idea for merely moving the main government offices to the western outskirts of Tokyo, where the massive almost deserted Tachikawa air base is expected to be returned to full Japanese use by its present tenant, the United States Air Force, in a few years. The Tachikawa area is regarded as extremely safe from earthquake damage, even though it is only 33 kilometres from the city centre.

OPNS—Copyright

Ottawa Offbeat

Own man turns

By RICHARD JACKSON
Colonist Ottawa Bureau

There must have come another moment of truth the other day to Prime Minister Trudeau when one of his very own men fell out publicly on policy with him.

It was Douglas Fullerton, and while he always was a controversial senior public servant who spoke his mind, he had to speak it as one of the Trudeau men.

For he served under the prime minister as chairman of the National Capital Commission, the federal agency that has more to do with running the Ottawa-Hull area than the city halls or the regional governments.

And when Doug Fullerton had finished his commission hitch, the prime minister set him up as a one-man task force to prepare an insider's study in depth of the future form of government for the Capital.

Then when that was done, Quebec Premier Robert Bourassa, who is the prime minister's proconsul in French Canada, assigned Doug Fullerton to planning rapid transit between Montreal, Ottawa and the inconvenient and difficult accessibility of the new miracle nightmare international airport Mirabel.

So if Douglas Fullerton isn't one of the Trudeau men, who could be?

★ ★ ★

The recent nation-wide hassle over the prime minister's "New Society," and his swipes at both the free market and free enterprise, was too much of a temptation for Douglas Fullerton to resist.

The man loves controversy, thrives on it, relishes the excitement of it.

And what could be more exciting that involvement in the prime minister's self-created difficulties? Especially to take the adversary position?

So Fullerton, the "Trudeau Man," and one of the rulers of the Empire-of-the-Feds, former Cape Breton corporation boss, commission chief, task force commander and now mover-and-shaker of things in Quebec, let fly:

"One might have hoped," he put on the record, "that the coincidence of two facts, the tripling of federal spending since he became prime minister, and the tripling of the annual rise in the consumer price index over the same period, would have suggested to Mr. Trudeau that there is possibly some connection between the two.

★ ★ ★

"Big spending may create more problems than it solves.

"Most of us will agree that there is an important role for all governments to intervene to ensure that the strong and powerful don't abuse their power — but who is to intervene to protect us against big government?"

And now, for one of the Trudeau Men who appears to have seen the light through the darkening overcast of the Three Bs — Big Government, Big Bureaucracy and Big Brotherism — he commits the ultimate federal blasphemy.

"The charge against the kind of government we have seen develop these past seven (Trudeau) years is not that it has not done some good things, but rather that its spending has been wasteful and badly handled, that its programs have been more in response to the internal imperatives of a rapidly expanding federal empire, than to insistent demands from the public, and that its policies have contributed substantially to the very inflation it is now trying to control."

★ ★ ★

Or, to shorten and sharpen it: The empire-building, big-spending bureaucrats have dreamed up many of these "wasteful and badly handled" programs pandering to their personal pride and profit and not for the public benefit.

The prime minister keeps insisting that the taxpayers "demand" all these increasingly costly services.

This "demand," says his man Douglas Fullerton, is imagined by the self-fulfilling public service to justify the building of its empires at taxpayer's expense.

"The unease I share with many Canadians about our prime minister's views," says Doug Fullerton, hanging tough to his very last line, "may affect the willingness of Canadians to go along with his new policies."

Tough stuff from a Trudeaumaniac.

He gets things done ... and quickly

Ald. McDonald
... "determined position"

By LORRAINE ATHERTON

Something, finally, is happening in Saanich.

It started with Mayor Ed Lum's decision to make every alderman a member of council's powerful lands, planning, and housing committee, and to put John McDonald in charge of it.

McDonald is a busy man (when he isn't at council meetings he runs that big bakery by the same name), so he conducts committee meetings with a minimum of fuss and hot air.

When he finds himself responsible for getting something done, such as saving Saanich streams, he gets it done quickly.

At this new committee's first meeting, McDonald let the other members know that they will be meeting much more than the usual three hours a month, because, to make a long story short, Saanich is being redesigned.

★ ★ ★

To begin, Cliff Warren is going to be deposed.

Warren rules Saanich, not because he is king, dictator, mayor, or even power-hungry, but simply because he happens to be municipal engineer.

Council uses sewers to determine how Saanich develops, and Warren is in charge of the sewers.

McDonald thinks it's time sewers followed planning, instead of the other way around. The planning department must take charge of planning, and council must stop relying on "arbitrary engineering department decisions made on a six-monthly basis and with reference to sewers," he said.

McDonald's major concern is serviced land, and he emphasizes that he is not talking about lots, but land, hundreds of acres of land, everything within Saanich's urban containment boundary.

★ ★ ★

Saanich needs serviced land to attract "its fair share" of commercial, industrial, and higher density residential development, necessary to a balanced municipal economy, McDonald said, citing council's new economic consultants.

Ever since the Capital region plan started to take shape Saanich aldermen have been mumbling about their "fair share," not that they had decided what Saanich's fair share is. They just wanted to reserve the right to decide.

★ ★ ★

But three pages of "random thoughts" McDonald presented to the committee make no mention of regional politics.

That could be because interference from the regional board is the least of council's worries at this point. When council makes plans and decisions worth interfering with, then they can grapple with the regional board.

According to **McDonald**, council must **plan now to**:

1. Service **the Harriet-Burnside-Gorge area so it** can be redeveloped for commercial use and higher densities.

2. Service all Saanich's urban-designated land north of the present sewer enterprise boundaries.

3. Establish the proposed warehouse park at Glanford-Vanalman.

★ ★ ★

The idea is to put enough land, along with "mixes of townhousing, duplexes, patio and other more innovative housing styles," on the market and bring down housing prices.

McDonald's proposals aren't new. He is simply asking council to get on with them.

"It is fully intended that all the land within the urban containment boundary will be developed for urban use, and every year of delay makes it more expensive to do so and raises the serviced land prices because of inadequate supply," he said. "Servicing will never be cheaper than now."

Council can take advantage of "every federal forgiveness and subsidy available," and win special aid from the province, "if council will only take a determined position."

★ ★ ★

The aid will have to be substantial. The teeming masses expected to descend on Greater Victoria any moment now are not likely to be greeted with open arms, let alone open pocketbooks, by Saanich's single-family dwellers.

Hopefully, the new minister of muncipal affairs will remember what it is like to preside over a Saanich public hearing, and give the present council much needed support.

Even with provincial support, council will need more of what McDonald called "courage."

He told the committee: "The attitude we witness at public hearings of 'the haves and the have-nots' and the 'we're-all-right-jack — you worry about your housing' must be seen in its proper perspective." Council's attitude should instead be closer to former alderman Less Passmore's concern for housing, he said.

★ ★ ★

If council goes ahead with McDonald's suggestions, aldermen must be prepared to face many months of what is euphemistically known as "community input."

McDonald's chairmanship of the planning committee should be a refreshing change for Saanich, inspiring council with some direction and a lot of controversy.

But it could also deprive council of one of its best members, when McDonald himself faces the most telling community input of all — next fall's election.

The Civic Scene

by Hubert Beyer

If you think parochialism is dead, think again.

The reaction Dunhill Development Corporation got from municipal politicians to its proposal for a giant housing development in Metchosin was dominated by pure parochialism.

What's worse, politicians from areas least affected by the proposed scheme voiced the loudest opposition.

Victoria Ald. Murray Glazier expressed fear that the regional level wouldn't get enough say in the project's planning and building.

Glazier, who has always professed concern for the shortage of housing in Greater Victoria, offered no comment on the concept of the scheme.

He had nothing to say about the provincial government's willingness to push ahead with a plan that would ease the housing crisis in the Capital Region.

He voiced no satisfaction over the fact that much of the proposed development would be in the price range people could afford.

★ ★ ★

All Glazier was worried about was the possible erosion of municipal and regional jurisdiction by the provincial government or its development arm, Dunhill.

The plans call for integrated development of a satellite town, complete with shopping centres, schools, parks, playgrounds, single-family homes, townhouses, and even a few highrises.

It would cover a total area of 850 acres, roughly one-third the size of Esquimalt, between Metchosin Road and Latoria Road, north of Albert Head.

And speaking of Albert Head, the ratepayers of that area have also declared war on the project. My bet is they will dust off all the old objections to development, such as traffic problems, too high a density, lack of sewage facilities and so on.

What they really object to is the fact that a lot of people would be living on the doorstep of their semi-wilderness retreat.

★ ★ ★

It will be the old I'm-all right-Jack attitude with no consideration given to those people who can't afford to buy their own home because real estate prices have gone out of sight.

Faced with a housing crisis of enormous proportions, our politicians should rise above simply protecting the status quo; they should act in the interest of all citizens, many of whom would welcome the Dunhill project.

That isn't to say they should roll over and accept the proposal without questioning it, but the debate should already have moved into the stage where the project's density and design are being discussed.

It's debatable whether or not there should be 14-storey highrises in Metchosin, but no time should be lost haggling over the possible loss of political face.

According to Dunhill, 22,000 people would find housing in the proposed development. They are waiting for decisions.

★ ★ ★

Victoria Fire Chief Eric Simmons wants it known that his department is the only one in Greater Victoria possessing the "Jaws of Life", a piece of hydraulic machinery used to free people from the twisted hulks of wrecked cars.

His men responded to a call from the Saanich fire department the other day, using the "Jaws of Life" to extract a man from a car wreck following a serious accident on the Trans-Canada Higway near Grange.

But sources said the Saanich fire department will ask council to buy a set of the jaws. Cost is about $8,000.

★ ★ ★

Victoria city council appears to be determined to tear down the old Crystal Garden and that's probably the best thing to do with the delapidated building.

The city's taxpayers are in no position to finance the restoration of the building and whether or not enough people can be found to foot the restoration bill, on the basis of a non-profit foundation, is doubtful.

Former Ald. Sam Bawlf, now Social Credit MLA for Victoria, has suggested that the city set aside $750,000 and the rest be raised from private sources.

But Mayor Michael Young pointed out, correctly, that the city wouldn't only pay the $750,000, but would also contribute the building and the land.

To top it off, the city probably would have to guarantee that the finished product, an arboretum, was operating without losses.

Too much of a risk when taxes are rising at a rate that will eventually force some homeowners to sell their houses.

Shortchanged

From The Toronto Star

So far as the borough of Etobicoke (of Toronto) is concerned, economy in government does not extend to economy air fares. Council decided this week that borough officials travelling to conventions at public expense will continue to fly first class.

The reason for this policy, it was explained, is that economy-class seats are considered too cramped for anyone over 5 feet, 8 inches. Ordinary citizens may endure such hardships, but not tall Etobicoke officials.

Such tenderness for the comfort of municipal brass is truly heart-warming. But wouldn't it be possible to show a little kindness to the taxpayers, too, by sending only shorties — who can fit into economy seats without crumpling — to future conventions?

Erma Bombeck

According to her height and weight on the insurance charts, she should be a guard for the Lakers' basketball team.

She has iron-starved blood, one shoulder is lower than the other, and she bites her fingernails.

She is the most beautiful woman I have ever seen. She should be. She's worked on that body and face for more than 60 years. The process for that kind of beauty can't be rushed.

The wrinkles in the face have been earned . . . one at a time: the stubborn one around the lips that has deepened with every "no!" The thin ones on the forehead that mysteriously appeared when the first child was born.

The eyes are protected by glass now, but you can still see the perma-crinkles around them. Young eyes are darting and fleeting. These are mature eyes that reflect a lifetime. Eyes that have glistened with pride, filled with tears of sorrow, snapped in anger, and burned from loss of sleep. They are now direct and pentetrating and look at you when you speak.

The bulges are classics. They developed slowly from babies too sleepy to walk who had to be carried home from Grandma's, grocery bags lugged from the car, ashes carried out of the basement while her husband was at war. Now, they are fed by a minimum of activity, a full refrigerator, and TV bends.

The extra chin is custom-grown and takes years to perfect. Sometimes you can only see it from the side but it's there. Pampered women don't have an extra chin. They cream them away or pat the muscles until they become firm. But this chin has always been there, supporting a nodding head that slept in a chair all night . . . bent over knitting . . . praying.

The legs are still shapely, but the step is slower. They ran too often for the bus, stood a little too long when she "clerked" in the department store, got beat up while teaching her daughter how to ride a two-wheeler. They're purple at the back of the knees.

The hands? They're small and veined and have been dunked, dipped, shook, patted, wrung, caught in doors, splintered, dyed, bitten and blistered, but you can't help but be impressed when you see the ring finger that has shrunk from years of wearing the same wedding ring. It takes time — and much more — to diminish a finger.

I looked at mother long and hard the other day and said, "-Mom, I have never seen you so beautiful."

"I work at it," she snapped.

Copyright Field Enterprises Inc.

"Wait, we want to know if your shadow has an environmental impact."

"Do I think voters today are apathetic? Who cares?"

To the editor

Unfair

It seems that the NDP giveth and the Social Credit taketh away!

This time it is really going to hurt, they are hitting our tight little island in its soft underbelly — our liquor store is to be closed down, and Mayne Islanders will have to go back to their old boot-legging habits, both inconvenient and expensive.

The store in question is set up in a wing of one of our general stores, and the reason for closure being that when the store changed hands at the end of Ocotober the licence did not go too. This fact seems to have been suddenly discovered two and a half months later.

Not only is this unfair to the people of the island, it is rotten treatment of the store keepers as well.

I would ask that the LCB give this matter further consideration before they pull the plug.

NANCY E. RAINSFORD,
The Anchorage,
Mayne Island,
B.C.

The answer

For a short time I was puzzled by the fact that the minister of educaiton is also head of ICBC. Soon after, the answer struck me: the lack of education is responsible for the high rates of ICBC insurance; this applies mainly for young drivers.

My theory does not apply to young people who need a car as a means of transportaiton; but for those, who use their car as a status symbol in order to compensate for their inadequacy and immaturity, and those who use their car as a pseudo-religion, as a result of a lacking in parental and school education. The absence of higher values is a lack of a solid foundation of a person; without it, material values are dominant.

W. SCHULDES,
517 Witty Beach Rd.,
Victoria.

Their right

Enough of these complaints against Madam McCarthy and her Living Social Crediteers! They are putting on an excellent performance.

It is their inalienable right to cut their own throats. And they are making an excellent job of it.

ELIZABETH SAUNDERS,
211 - 422 Lakeshore Dr.,
Penticton, B.C.

Lottery

If the Social Credit cabinet is composed of such clever businessmen, then why couldn't they take a tip from the Montreal Olympics fiasco and have an ICBC lottery once a year for the rest of their term. This would help maintain our currently reasonable insurance rates, and it would give some of us a chance to make a fast buck too!

DON JACKSON,
1100 Hadfield Ave.,
Victoria.

Talk Politics

with Jim Hume

Whatever the whys and wherefors of the Howard Sturrock affair Premier Bennett and Alex Fraser came out of it looking a little less than honest.

Sturrock, you will recall was, and still is for that matter, the deputy minister of highways. Fraser was and is his boss.

Little more than a month after taking office, Fraser showed distinct disenchantment with Sturrock and fired him. The picture is still a little hazy at that point because first indications were that Fraser had pulled the pin after discussing the matter with cabinet. He later denied that, stating that the decision was his and his alone.

Be that as it may, there is one clear fact: Sturrock was fired one day, told the next that the order was "suspended", whatever that may mean, and then after a weekend of reflection, rehired.

Premier Bennett was first on the firing line when, at his weekly press conference he was asked if Sturrock had been fired. His response was a sharp "I don't comment on rumors." When pressed with "It isn't a rumor Mr. Premier, it's a fact," he suggested that the matter be taken up with the minister, Alex Fraser.

Dutifully three scribes trotted up to Fraser's office to gain, after much prodding and probing, the distinct impression that (a) the cabinet had ushered Sturrock out the door (b) that cabinet had then ordered suspension of the firing (c) that Fraser would settle the whole thing down when he met with Sturrock in a couple of days' time.

Later the same day Fraser recalled two of the three reporters back to his office to make it quite clear what he had "intended" them to understand on the first go-round. (a) He had fired Sturrock (b) He had then ordered suspension of the firing (c) Sturrock was still on staff as deputy minister.

Both conversations were a matter of two hours apart, time enough for the minister to check to see if the first version of the event pleased everybody and, on finding that it didn't, time enough for the revised edition.

★ ★ ★

During the first conversation Fraser asked almost as many questions as the reporters as he tried to find out where the original information that Sturrock had been told to clean out his desk and take two months severance pay, came from.

Failing to obtain that information he finally shrugged and suggested our source might be some unhappy deputies who had already shown their disenchantment towards the firing.

Such shrugs and off-hand comments are grist for the reporters' mill. Up to that point we had no idea that any other deputies had been perturbed by the Sturrock firing, but armed with the hint it took only a little poking around to find that it was the one clear truth emerging from the minister's conversations.

A few days went by and the premier was ready again to face the press at his weekly conference. Had he met with a delegation of deputy's protesting Sturrock's firing? He had not, nor would he meet with a delegation to discuss such a matter.

Had he met with one deputy from a delegation to discuss the matter? He had "no comment" on that but he wanted us all to know that he wouldn't be pressured.

And so the little epic came to an end and the facts, meagre though they were and are, emerged: Sturrock was fired. Somebody, somewhere, advised somebody else high in government that the firing was a bad move and could lead to repercussions elsewhere.

That information was relayed to Fraser with the order that he move quickly into reverse.

And all of the foregoing would be relatively unimportant but for the final and most disturbing fact: when confronted with a distasteful situation Alex Fraser and Premier Bennett were less than honest.

Sure they are new in office and certainly they're going to make mistakes, but evasiveness in the face of facts is inexcusable. Both Fraser and Bennett know better.

Increased production, reduced costs with Caterpillar serrated cutting edges

Caterpillar serrated motor grader cutting edges for year round road maintenance will give you increased production and tire life, greater versatility and reduced maintenance and operating costs.

Increased production is achieved through greater penetration. Ground contact on a serrated cutting edge is reduced, thus requiring less down pressure to achieve penetration. This makes it easier for the machine to cut to the bottom of potholes and ruts and leave a firm base. The serrations screen out larger rocks into the windrow and allow the finer material to filter through to provide excellent compaction conditions.

Because of easier penetration, wear and tear on the circle mechanism and draft frame are reduced. And tire life is increased because the machine is able to penetrate and hold depth without losing traction on the drive wheels. Truly an edge for all seasons, the Caterpillar serrated cutting edge is most effective in hard packed gravel haul roads where there is little material to work with, as well as in ice and snow removal.

For more information on this versatile, money-saving cutting edge, call your Finning parts and service sales representative or write Bill Nattress, special products representative, 555 Great Northern Way, Vancouver.

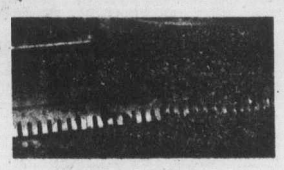

FINNING

YOUR CATERPILLAR DEALER

Caterpillar, Cat and ⊞ are Trademarks of Caterpillar Tractor Co.

27 Crease Avenue, Victoria • Phone 384-4144

Heavy particle shakes physics

NEW YORK (AP) — A new elementary particle, the heaviest ever observed, has been discovered in experiments at the Fermi National Accelerator Laboratory, physicists reported.

The particle, called upsilon, "shakes up the world of physics," one physicist said, and raises the possibility that the physicists may never be able to identify any ultimate or basic building blocks of matter.

Rather, the scientists said, the discovery of the upsilon may mean there will be an infinite number of elementary particles, not a finite set of particles, within the nucleus of the atom.

The work, which was expected to require completely new thinking in theoretical physics, was performed by scientists from Columbia University, the Fermilab and the State University of New York at Stony Brook.

A report of the work was presented to the annual meeting of the American Physical Society by a group headed by Leon Lederman of Columbia.

The upsilon was discovered in the debris of particles created when a beam of protons was accelerated and aimed at a target of beryllium. The resulting collision produced a cluster of electron-positron pairs with a mass of six billion electron volts.

This represents a mass of more than six times that of the proton and 1½ times any other particle. The lifetime has not yet been measured precisely but is something less than a billionth of a billionth of a second.

"The significance of the increasing number of these previously unexpected particles of well-defined mass, and therefore long lifetimes, is yet to be determined," Jeffrey Appeal of Fermilab wrote in the report.

"The excitement among physicists is tremendous," Appel told a news conference. The report on the upsilon particle was a last-minute addition to the meeting, because the data while still preliminary, became convincing enough to report only in the last few weeks.

MINI MOTOR HOME
RENTALS
Book Now For Summer
Weekly $210 Plus 10¢ a Mile
JEEP CITY
3342 OAK ST. 386-7571

Great!Britain

LONDON $364up PRESTWICK $349up

VANCOUVER to LONDON return via WARDAIR 747

PICK YOUR DEPARTURE	PICK ONE OF THESE RETURNS 2 WEEK	3 WEEK	4 WEEK	5 WEEK	6 WEEK	8 WEEK	10 WEEK	LAST BOOKING DATE	PRICE
Tue. Apr 13*	SOLD	SOLD	SOLD	—	SOLD	—	—	Thur. Feb 12	$364
Tue. Apr 20*	SOLD	SOLD	SOLD	—	SOLD	—	—	Thur. Feb 19	$364
Tue. Apr 27*	SOLD	SOLD	SOLD	—	SOLD	—	—	Thur. Feb 26	$364
Thu. Apr 29	—	SOLD	SOLD	—	SOLD	SOLD	SOLD	Sat. Feb 28	$364
Sun. May 2	SOLD	SOLD	SOLD	Jun 6	SOLD	—	—	Wed. Mar 3	$389
Thu. May 6	—	SOLD	SOLD	—	Jun 16	SOLD	SOLD	Sat. Mar 6	$389
Sun. May 9	SOLD	SOLD	SOLD	Jun 13	Jun 20	—	—	Wed. Mar 10	$389
Thu. May 13	—	Jun 2	SOLD	—	SOLD	SOLD	SOLD	Sat. Mar 13	$389
Sun. May 16	SOLD	Jun 6	Jun 13	Jun 20	Jun 27	—	—	Wed. Mar 17	$409
Thu. May 20	—	Jun 9	Jun 16	—	Jun 30	SOLD	SOLD	Sat. Mar 20	$409
Sun. May 23	Jun 6	Jun 13	SOLD	Jun 27	Jul 4	—	—	Wed. Mar 24	$409
Thu. May 27	—	Jun 16	Jun 23	—	Jul 7	Jul 21	Aug 4	Sat. Mar 27	$409
Sun. May 30	Jun 13	SOLD	SOLD	SOLD	Jul 11	—	—	Wed. Mar 31	$409
Thu. Jun 3	—	SOLD	SOLD	—	SOLD	SOLD	SOLD	Sat. Apr 3	$409
Sun. Jun 6	Jun 20	Jun 27	SOLD	Jul 11	Jul 18	—	—	Wed. Apr 7	$439
Thu. Jun 10	—	Jun 30	Jul 7	—	Jul 21	Aug 4	SOLD	Sat. Apr 10	$439
Sun. Jun 13	Jun 27	SOLD	SOLD	Jul 18	Jul 25	—	—	Wed. Apr 14	$439
Thu. Jun 17	—	Jul 7	Jul 14	—	Jul 28	SOLD	SOLD	Sat. Apr 17	$439
Sun. Jun 20	SOLD	SOLD	SOLD	SOLD	SOLD	—	—	Wed. Apr 21	$439
Thu. Jun 24	—	SOLD	July 21	—	SOLD	SOLD	SOLD	Sat. Apr 24	$439
Sun. Jun 27	Jul 11	Jul 18	SOLD	Aug 1	Aug 8	—	—	Wed. Apr 28	$469
Thu. Jul 1	—	SOLD	SOLD	—	SOLD	SOLD	SOLD	Sat. May 1	$469
Sun. Jul 4	Jul 18	SOLD	SOLD	SOLD	SOLD	—	—	Wed. May 5	$469
Thu. Jul 8	—	Jul 28	Aug 4	—	SOLD	SOLD	Sep 15	Sat. May 8	$469
Sun. Jul 11	Jul 25	Aug 1	Aug 8	Aug 15	Aug 22	—	—	Wed. May 12	$469
Thu. Jul 15	—	Aug 4	Aug 11	—	Aug 25	Sep 8	Sep 22	Sat. May 15	$469
Sun. Jul 18	Aug 1	Aug 8	Aug 15	Aug 22	Aug 29	—	—	Wed. May 19	$469
Thu. Jul 22	—	Aug 11	Aug 18	—	Sep 1	Sep 15	Sep 29	Sat. May 22	$469
Sun. Jul 25	Aug 8	Aug 15	Aug 22	Aug 29	Sep 5	—	—	Wed. May 26	$469
Thu. Jul 29	—	Aug 18	Aug 25	—	Sep 8	Sep 22	Oct 6	Sat. May 29	$469
Sun. Aug 1	Aug 15	Aug 22	SOLD	Sep 5	Sep 12	—	—	Wed. Jun 2	$469
Thu. Aug 5	—	Aug 25	Sep 1	—	Sep 15	Sep 29	Oct 13	Sat. Jun 5	$469
Sun. Aug 8	Aug 22	Aug 29	Sep 5	Sep 12	Sep 19	—	—	Wed. Jun 9	$469
Thu. Aug 12	—	Sep 1	Sep 8	—	Sep 22	Oct 6	Oct 20	Sat. Jun 12	$469
Sun. Aug 15	Aug 29	Sep 5	Sep 12	Sep 19	Sep 26	—	—	Wed. Jun 16	$469
Thu. Aug 19	—	Sep 8	Sep 15	—	Sep 29	Oct 13	Oct 27	Sat. Jun 19	$439
Sun. Aug 22	SOLD	SOLD	Sep 19	Sep 26	Oct 3	—	—	Wed. Jun 23	$439
Thu. Aug 26	—	Sep 15	Sep 22	—	Oct 6	SOLD	—	Sat. Jun 26	$439
Sun. Aug 29	Sep 12	SOLD	Sep 26	Oct 3	Oct 10	—	—	Wed. Jun 30	$439
Thu. Sep 2	—	Sep 22	Sep 29	—	Oct 13	SOLD	—	Sat. Jul 3	$409
Sun. Sep 5	Sep 19	Sep 26	Oct 3	Oct 10	Oct 17	—	—	Wed. Jul 7	$409
Thu. Sep 9	—	Sep 29	Oct 6	—	Oct 20	—	—	Sat. Jul 10	$409
Sun. Sep 12	Sep 26	Oct 3	Oct 10	Oct 17	—	—	—	Wed. Jul 14	$409
Thu. Sep 16	—	Oct 6	Oct 13	—	Oct 27	—	—	Sat. Jul 17	$409
Sun. Sep 19	Oct 3	Oct 10	Oct 17	Oct 24	—	—	—	Wed. Jul 21	$409
Thu. Sep 23	—	Oct 13	Oct 20	—	—	—	—	Sat. Jul 24	$409
Sun. Sep 26	Oct 10	Oct 17	Oct 24	Nov 3	—	—	—	Wed. Jul 28	$409
Thu. Sep 30	—	Oct 20	Oct 27	—	—	—	—	Sat. Jul 31	$409
Sun. Oct 3	Oct 17	Oct 24	Nov 3	Nov 8	—	—	—	Wed. Aug 4	$409
Sun. Oct 10	Oct 24	Nov 3	Nov 8	—	—	—	—	Wed. Aug 11	$389
Sun. Oct 17	Nov 3	Nov 8	—	—	—	—	—	Wed. Aug 18	$389
Sun. Oct 24	Nov 12*	Nov 19*	Nov 26*	—	Dec 10*	—	—	Wed. Aug 25	$389
Sun. Oct 31*	Nov 19*	Nov 26*	Dec 3*	—	—	—	—	Wed. Sep 1	$389
Tue. Nov 9*	Nov 26*	Dec 3*	Dec 10*	—	—	—	—	Fri. Sep 10	$389
Tue. Nov 16*	Dec 3*	Dec 10*	—	—	—	—	—	Fri. Sep 17	$389
Tue. Nov 23*	Dec 10*	—	—	—	—	—	—	Fri. Sep 24	$389

*VIA WARDAIR 707

VANCOUVER to PRESTWICK return via WARDAIR 707

PICK YOUR DEPARTURE	PICK ONE OF THESE RETURNS 3 WEEKS	4 WEEKS	5 WEEKS	LAST BOOKING DATE	PRICE
Mon. Apr 26	—	SOLD	May 31	Thu. Feb 26	$349
Mon. May 3	May 24	May 31	—	Thu. Mar 4	$374
Mon. May 24	—	Jun 21	Jun 28	Thu. Mar 25	$394
Mon. May 31	Jun 21	Jun 28	—	Thu. Apr 1	$394
Mon. Jun 21	—	SOLD	SOLD	Thu. Apr 22	$424
Mon. Jun 28	Jul 19	Jul 26	—	Thu. Apr 29	$454
Mon. Jul 19	—	Aug 16	Aug 23	Thu. May 20	$454
Mon. Jul 26	Aug 16	Aug 23	—	Thu. May 27	$454
Mon. Aug 16	—	Sep 13	Sep 20	Thu. Jun 17	$424
Mon. Aug 23	Sep 13	Sep 20	—	Thu. Jun 24	$424
Mon. Sep 13	—	Oct 11	Oct 18	Thu. Jul 15	$394
Mon. Sep 20	Oct 11	Oct 18	—	Thu. Jul 22	$394

$50 per person non-refundable deposit payable on booking. Balance of your fare is due 60 days before departure.
CANCELLATION. if you have to cancel your flight booking prior to departure, you forfeit your $50 deposit. The balance of fare will be refunded by Intervac.
Ask about Intervac's Charter Fare Protection Insurance, available at $6 per passenger.
Tickets cannot be resold or exchanged for other flights.
Infants under 2 carried free of charge.
All Advanced Booking Charter flights governed and approved by the Canadian Transport Commission.
NOT INCLUDED: $8 Canadian Transportation Tax, payable with balance of fare.
All flights are between Vancouver International and Gatwick (London), or Prestwick Airports, depending on destination.
Intervac reserves the right to cancel any flight, but in this highly unlikely event, a full refund is guaranteed.
These flights are available as of February 2, 1976.
Some availabilities may be filled subsequent to printing.

INTERVAC'S Advanced Booking Charter flights are your lowest-cost ticket to Britain, non-stop. Pick the flight that matches your holiday plans and book at least 60 days in advance. No clubs to join. Ready? Go.

SEE A TRAVEL AGENT or call Intervac (Vancouver) 687-0533

HOLIDAYS BY WARDAIR

HOLIDAYS BY WARDAIR AGENTS . . .

BUDGET TRAVEL 384-7121
BAINS TRAVEL SERVICE 1710 Douglas St. 386-6363
TRAVELWORLD 382-3121 On View at Douglas
If It's Travel It's FEATHERSTONE TRAVEL SERVICE 734 Yates St. 386-6101
WESTERN CANADA TRAVEL SERVICE 729 Johnson 382-6160
BLANEY'S TRAVEL SERVICE 920 Douglas St. 382-7254 1503 Wilmot 598-4531 "The Arrangers"
Eaton's Travel 388-6488
BCAA 1075 Pandora Ave. 382-9202
If It's Travel It's FEATHERSTONE TRAVEL SERVICE Colwood 478-9505
traveleyden For Value and Dependability 388-4201
BAYSHORE TRAVEL LTD. 1622 Government St 382-7103
REDWING TRAVEL LTD. 645 Fort 383-5311 or 382-5194
4 SEASONS TRAVEL 620 View St 384-7108
ALADDIN TRAVEL SERVICES 2442 Beacon, Sidney 656-5561 1207 Verdier, Brentwood 652-3981
BURRITT TRAVEL LTD. 635 Yates St. 386-7574
Coast to Coast Newspaper Advertising Sells the Most

GRAND OPENING

104 AVE. & WHALLEY RING RD. IN VANCOUVER

1661 DOUGLAS VICTORIA (across from the Bay)

OLYMPIC SPORTS and SKI WORLDS

THREE SALES IN ONE AT ALL STORES

SPRING CLEARANCE

Feb. 9 to 14

CHARGEX master charge

OR WHILE STOCK LASTS

GENERAL SPORTING GOODS

WEIGHTS

90-LB. SET Two dumb-bells and barbells

REG. 45.95 SALE 35.99

EXERCISE BENCH

STAND INCLUDED REG. 53.95 SALE 44.99

GYM SHORTS REG. 7.95 SALE 5.99

OLYMPIC TRACK SUITS REG. 22.95 SALE 16.95

HOCKEY • HOCKEY • HOCKEY • HOCKEY

SKATES

BAUER SUPREME	69.95
BAUER SUPREME JR.	39.95
BAUER 92	69.99
BAUER 36	29.99
BAUER 136	24.99
ROOS	69.99
DAOUST NATIONAL 200	45.99
DAOUST JUNIOR PRO	39.99
LANGE LASER 3	59.99
LANGE LASER 5	89.95
C.C.M. TACKS	79.99
C.C.M. JR. TACKS	44.99

GOAL EQUIPMENT

PADS — MITTS SHOULDER PADS CARMERS GUARD SET PANTS 30% OFF

GLOVES PANTS 20% OFF

COOPER HELMET REG. 17.95 SALE 13.99

BADMINTON RACQUETS

CARLTON 3.7	REG. 29.95	SALE 22.99
CARLTON 3.7	REG. 29.95	SALE 22.99
CARLTON 3.9	REG. 26.95	SALE 19.99
YONEX 8000	REG. 23.95	SALE 16.99
YONEX 8100	REG. 28.00	SALE 21.99

SQUASH

RACQUETS — STRING

DUNLOP BLUE FLASH Reg. 27.95	Sale 21.99
DUNLOP MASTER Reg. 21.95	Sale 17.99
DUNLOP REGENT Reg. 19.95	Sale 16.99

ERICKSON STRUNG ONLY 10.99

SUPER BRUTE PING PONG TABLES

¾" Reg. 109.95 SALE 89.99

Delivery Extra

FRAMES ONLY

Bancroft—Dunlop—Grey's—Martin

Reg. 20.95 to 39.00 SALE 15.99 to 31.99

WHALLEY STORE ONLY

USED SKATES 3.00 PR.

SQUASH BALLS

DUNLOP YELLOW DOT (Soft) Reg. 2.25 SALE 1.79

NORTH AMERICAN BLUE DOT Reg. 3.50 SALE 2.49

FREE ONE PERSON AT McDONALDS KEN DRYDEN'S

WHALLEY and VICTORIA ONLY HOCKEY BOOK

SKI EQUIPMENT

BOOTS

NORDICA HANSON

GRAND PRIX Reg. $235	SALE 189.99
G.T. Reg. $199	SALE 159.99
MIRROR Reg. $175	SALE 139.99
PRO Reg. $150	SALE 119.99
MURCURY Reg. $130	SALE 104.99
AVANTI EXHIBITION Reg. $250	SALE 199.99
11 Reg. $225	SALE 179.99
RIVA Reg. $185	SALE 149.99

DOLOMITE LADY PELLA PRO REG. 149.95 SALE 99.99

RI-SPORT PLAMAR Reg. 79.95 SALE 59.99

RIEKER JUNIOR Reg. 42.00 SALE 33.99

CROSS COUNTRY BOOTS

ALFA Reg. 65.00	SALE 49.99
SKI FOUR Reg. 29.95	SALE 22.99
AKLA Reg. 39.95	SALE 32.99

Poles S.S. Standard Only 8.99

SKI GOGGLES

SMITH UNIVERSE Reg. 19.95	SALE 14.99
UVEX WORLDCUP Reg. 18.95	SALE 13.99

SKIS

OLIN HEXGEL ROSSIGNOL FISCHER K2

MARK 1 K Reg. $178	SALE 134.99
MARK 1 M Reg. $198	SALE 159.99
MARK V Reg. $285	SALE 219.99
FIRELITE Reg. $240	SALE 189.99
SUNDANCE Reg. $310	SALE 249.99
COMP Reg. $300	SALE 239.99
S.T. COMP Reg. $225	SALE 179.99
ROC COMP JR. Reg. $140	SALE 179.99
S.T. COMP JR. Reg. $140	SALE 109.99
ROC COMP Reg. $140	SALE 109.99
JUNIOR SMASH Reg. $175	SALE 134.99
101 Reg. 109.99	SALE 89.99

FUTURER SERIES

EXREME Reg. $225	SALE 179.99
SUPER Reg. $199	SALE 159.99
ROUNDER Reg. $175	SALE 134.99
244 Reg. $195	SALE 149.99
233 Reg. $165	SALE 119.99

DYNASTAR

S730 Reg. $210	SALE 169.99
M.P.I.-G.T. Reg. $170	SALE 129.99

ELAN OLYMPIC ONLY 49.95

FISCHER

EUROPA Reg. 79.95	SALE 64.99
ROSSIGNOL Reg. $100	SALE 79.99
KARU Reg. $76	SALE 59.99

SKI CLOTHING

HEAD — SKIMER — KLEPPER
D.S. REID — WHITE STAG — ANBA
INNSBRUCK — OBERMEYER

25% to 50% OFF

KIDS CLOTHING 30% OFF

HEAD SKI PANTS REG. $170 SALE 99.99

VISIT GINO GEMMA'S SCUBA DEN AT WHALLEY

EVERYTHING FOR THE DIVER . LESSONS FOR ADVANCED AND NEW DIVERS

★ CUSTOM ★ RADIUS ★ SKATE SHARPENING

AT WHALLEY AND CAPILANO ROAD STORES SOON TO BE AT ALL STORES

MANY BROKEN SIZED SKI BOOTS AT UNBELIEVABLE PRICES

MANY SALE ITEMS NOT LISTED
SOME ITEMS IN LIMITED QUANTITIES AND SIZES

2-8

OLYMPIC SPORTS AND SKI WORLD

560 W. GEORGIA ST.	Across from the Bay	788-8365
1363 W. BROADWAY	Parking in rear	736-8891
1825 CAPILANO RD.	Ample Parking, Custom Radius Skate Sharpening	980-7091
3424 KINGSWAY	Safeway Shopping Centre	438-6454
525 7th ST. NEW WEST.	Parking at side — FREE — Across from Woodward's	525-2006
13730 104 Ave. At WHALLEY RING ROAD	Parking under building	585-1181
1661 DOUGLAS ST.	Downtown Victoria, across from the Bay	388-6485

WHERE SERVICE IS FIRST!

OLYMPIC SPORTS AND SKI WORLD

Boy guru cuts apron strings

DENVER — The teenaged guru **Maharaj Ji** has won control of the Divine Light Mission from his mother, who said he was too interested in high living and disowned him, a mission spokesman says.

Robert Mishler, president, said the guru had not talked with his mother, **Rajeshwari Devi,** since last June and said he was now acknowledged as leader by the 3.1 million believers claimed by the misson.

NAMES in the NEWS

"I think we've seen the last of her," said Mishler.

□

UNITED NATIONS — U.S. Ambassador **Daniel Patrick Moynihan** has told Soviet Ambassador **Yakov Malik,** "We don't give a damn" in America about threats from Moscow. The American delegate told off the veteran Soviet diplomat in a Security Council exchange about Angola and aid to the opposing sides in the fighting there.

□

BOSTON — **Nancy Kissinger,** wife of State Secretary **Henry Kissinger,** was reported in "excellent" condition after ulcer surgery that removed 40 per cent of her stomach.

□

MILFORD, Ont. — **Dr. Reginald William Edwards,** 48, a Belleville dentist, died when his single-engine Citaborea crashed in a farmer's field as he was practising aerobatic flying.

□

OTTAWA — New Democratic Leader **Ed Broadbent** pressed Thursday night for inflation guides that would enable women to gain the same pay rates as men in equivalent jobs. Finance Minister **Donald Macdonald,** replying in a Commons adjournment debate, said the guides to be followed by the anti-inflation board allow for larger increases for women whose pay is behind that of men.

VANCOUVER — **Homer Stevens** has been re-elected by acclamation to his sixth term as president of the United Fishermen and Allied Workers Union. Also re-elected unopposed were **Jack Nichol,** secretary, and **George Hewison,** buiness agent.

French boy captive freed by nationalist guerrillas

United Press International

Nationalist guerrillas freed a seven-year-old French boy in Somalia Saturday in a postscript to the hijacking of a school bus in France's neighboring African territory of Afars and Issas.

A spokesman for the French embassy in the Somali capital of Mogadishu said the guerrillas left young Frank Rutkowsky at the diplomatic mission during the morning.

The nationalists, fighting for the independemce of Afars and Issas from France, said the boy was "treated for wounds and cared for by village mothers" during his four days of captivity.

The guerrillas escaped with the boy Tuesday night when French troops surrounded the hijacked bus 100 yards from the Somali border.

The soldiers stormed the vehicle the next day, killing six nationalists and freeing 29 captive children. One youngster was killed in the assault.

The guerrillas said the wounded boy was held in the northern mountain village of Hargeisa while Somali, French and nationalist officials negotiated his release.

The Liberation Front for French Somaliland — the former name of Afars and Issas — had threatened to hold the boy until France granted independence to the triangular territory sandwiched between Ethiopia and Somalia on Gulf of Aden.

Experts on Africa to meet in Victoria

Teachers and researchers in African studies from Canada, the United States, England, France and African countries will be coming to Victoria later this month.

The annual conference of the Canadian Association of African Studies will take place at The Empress Feb. 18-21.

Political, economic and social problems in rural and urban Africa will be discussed, and there will be a symposium on Canadian aid to Africa with Dr. Robert Moore, high commissioner for Guyana, as chairman.

Pius Msekwa, vice-chancellor of the University of Tanzania, will be one of the main speakers.

Police veteran named to inspector vacancy

Promotion to inspector of Scottish-born Sgt. Douglas (Scotty) Grant, 53, a 29-year member of the Victoria police department, was announced Friday to fill the post left vacant by the choice last week of Inspector Les Mottershead as deputy chief.

The promotion of Grant and the confirmation of Brian Hayes and John Johnstone as sergeants were made effective March 1.

Grant joined the Victoria force Feb. 22, 1947, and has in recent years been in charge of the records section. He is also well known as a leader of the police mutual benevolent association, where he and Mottershead helped found an emergency fund to aid citizens in need.

Hayes, 34, joined the department Sept. 21, 1964, and Johnstone, 38, became a Victoria policeman June 1, 1966.

Officer negligent – court martial

The navigating officer of the destroyer HMCS Saskatchewan has been found guilty on one of two charges in a general court martial after the ship touched ground at Roberts Bank Oct. 16, 1975.

Lieut. David Bindernagle was given "punishment of a severe reprimand" Thursday on a charge of negligently performing military duty imposed on him.

He was found not guilty of a second charge "of neglect to the prejudice of good order and discipline."

On Feb. 2 after a four-day court martial the ship's captain, Cmdr. Joseph Comeau, lost six months' seniority and was given a severe reprimand after being found guilty on two charges stemming from the Roberts Bank incident.

PRECIOUS EARTH
Plant Boutique
OPEN EVERY DAY
11-4:30
6111 Pat Bay Hwy.
652-5533

OPENING DAY SPECIALS
WHILE QUANTITIES LAST
BELOW REGULAR WHOLESALE PRICE
★ DURANDO CARPETS .. SALE PRICE $5.25 yd.
2-6
Specializing in:
• Carpets • Tiles
• Light Fixtures • Wallpaper
• Floor Tile • Marble Vanities
I. J. RUDMAN
DECORATING SUPPLIES
479-4455 3947-A Quadra St.

BUYLINE 388-4373. Store Information 382-7141. Store Hours Daily: 9:30 a.m. to 5:30 p.m. Thursday and Friday 9:30 a.m. to 9:00 p.m.

Sparkling affair
is exactly what it will be when you buy an Halo Cut diamond from Eaton's. The Halo Cut is a special process, exclusive to Eaton's. It gives our diamonds a high lustre and adds brilliance which makes the diamond appear larger. All Halo Cut diamonds are guaranteed for one year against fire and theft.
Jewellery, Dept. 215, Main Floor.
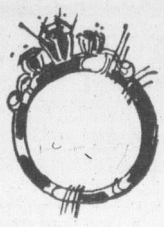
Ring Illustrated Larger than Actual Size
EATON'S

Swing
into Spring with a pair of dressy covered wedge halter sandals. These open toe sandals styled with their woven stripping vamp take the spot light in Spring sandal fashions. Yours in white or beige.
25.00
Women's Shoes, Dept. 238, Floor of Fashion.

EATON'S

GILSON'S MEATS LTD.
MAYFAIR CENTRE 385-4742
Mon., Tues., Wed., Feb. 9, 10, 11

	GRASS FED	RED BRAND
SIRLOIN STEAK	1.69 lb.	2.29 lb.
GROUND BEEF	75¢ lb.	75¢ lb.
PRIME RIB ROAST	1.19 lb.	1.69 lb.
CROSS RIB ROAST	1.09 lb.	1.59 lb.
RUMP ROAST	1.39 lb.	1.79 lb.
TIP ROAST	1.59 lb.	1.99 lb.
POT ROAST BONELESS	1.09 lb.	1.19 lb.
T-BONE	1.69 lb.	1.39 ea.
CHUCK STEAK	89¢ lb.	99¢ lb.

FREEZER BEEF
SIDES, A-1 lb. 99¢ Grass Fed Hinds lb. 1.09
HINDS, A-1 lb. 1.29 Grass Fed Sides lb. 79¢

PORK CHOPS lb. 1.89
PORK STEAKS lb. 1.49
PORK CUTLETS lb. 1.99
CHICKEN LEGS, BREASTS portion lb. 99¢

Eaton's value-packed Winter Sale and Spring & Summer Catalogues are still in effect . . . to place an order call Eaton's Buy-Line
388-4373
EATON'S

Touch wood
with these high wood wedge halter strap sandals. High style cross over vamp with stripping sides add a lot to this Spring sandal fashion. Crepe sole with rope trim detailing make them a sure winner in the natural look. Grain color or white leather.
32.00
Women's Shoes, Dept. 238, Floor of Fashion.

EATON'S

MOVIES with JON FERRY

It's lots of fun with Lucky Lady

A joshing, nostalgic story about rum-running off the Mexican-American coast with a maximum amount of yacht-gazing and sea-voyaging and stars like Liza Minnelli, Burt Reynolds and Gene Hackman, couldn't really miss.

And with **Lucky Lady** (mature at the Royal), that's never in question. It's a good-natured, rambunctious effort that's lots of fun.

But the movie does seem very unsure where it's going, as if bending over backwards to please at the box-office had taken a good deal of salt and wind out of its sails.

Obviously director Stanley Donen was more than a little uncertain how middle America would take the featured menage a trois.

And it is a well-publicized fact that the original unhappy ending — which saw the two unlucky male stars killed off — was changed in keeping with a doubtfully grand Hollywood tradition.

The film, in fact, wavers between being a deliciously sassy romance of the high seas — perhaps a trifle arch for the average taste — and a solid, biff-bang adventure spectacle with armadas of boats being blown out of the water like explosive custard pies.

When in doubt, hit out, appears to have been Donen's motto and one more appropriate to the Victoria Bates than to great film-making.

What is very sure about **Lucky Lady**, however, is that Liza Minnelli is a very big star.

She plays Claire Dobie, a delightfully bejewelled floozy, red-haired widow of outrageous dresses and tart lingo who believes in getting while the getting is good and forcing her men to do likewise.

With her clown's face, knobby knees and the bobbling body of a voluptuous puppet, Liza is so positively wholesome that her soap-suds scene with Gene and Burt comes out like a Girl Guide and Boy Scouts eating oatmeal cookies.

And she spits out wisecracks of doubtful taste with a dash of a Lysol-like spray that dissolves any vulgarity.

One of her best lines is when she's about to buy her opulent dream home and is being shown round by an unctuous salesman.

"It's so quiet you could hear a fish fart."

Hackman and Reynolds, both major stars in their own right, are understandably overshadowed.

Hackman is straight, tough and noble. Reynolds is lovable, bumbling and bemused as they cut up together like two nice-guy celebrities vying for attention on a talk show.

Their only embarrassing moment comes when they mourn the death of a young friend, Billy, the son of a veteran bootlegger, who has proved an indispensable aid in their early adventures.

The movie then takes a dive into the sentimental from which it never quite recovers.

But then the multi-explosionary scrap between the fleet of independent bootleggers and Mob men who frown on independent action, takes over.

And this once sassy picture implodes into a battling comic strip.

Many, many points down the Richter scale of entertainment is a sorry Canadian-made picture called **Shivers**.

It's a screamer about slimy, bug-like parasites that invade an apartment block outside Montreal and cause a good deal of blood-letting, vomiting and libido exercising.

Such a movie would be hardly worth mentioning if it hadn't already created a mini-storm in town with Odeon manager Jack Armstrong himself reported disowning it as an "absolutely sick film."

Shivers, however, does not merit even this disavowal, being so totally innocuous and pathetic as to rate only as the nadir form which badness is measured.

It apparently picked up some sort of horror film award — in Spain.

But even the most ardent horror movie buff will find little to laugh at here.

Movies so desperately bad have to be parasites of controversy, in the absence of any mitigating factors — but it is best, surely, if controversy does not attempt to glorify them.

Happy movie-viewing.

Liza Minnelli – a very big star

Film clips

Challenge to be Free (Fox): The tale of a trapper born to be free in Jack London territory. General.

Charlotte (Towne): Momentarily titillating innocuous soft-core nonsense from French smoothie Roger Vadim as if plucked from the nether pages of Cosmopolitan magazine. Restricted.

Dog Day Afternoon (Coronet): Pacino performs up to his usual Oscar-winning form in this often riveting, sometimes sentimental story of a tragic-farcial Brooklyn bank robbery. Mature.

Jaws (Oak Bay): Shark power in the raw. Mature.

Mahogany (Counting House 2): Soaper involving a black fashion model starring Diana Ross. Billed with **Once Is Not Enough** which adds plenty more soap to the suds. Mature.

The Adventures of Sherlock Holmes' Smarter Brother (Haida): Delicious little period detective spoof from Gene Wilder with actress extraordinary Madeline Kahn. General.

The Human Factor (Odeon 2): Violence-filled opus featuring a U.S. foreign service employee seeking revenge on political terrorists who massacred his family. Restricted.

The Killer Elite (Capitol): Mayhem involving gunmen and political dirty work from Wild Bunch director Sam Peckinpah. Restricted.

3 Days of the Condor (Counting House 1): The CIA, Robert Redford and Faye Dunaway — what more can you say? Mature.

EASY TO DRIVE! EASY TO OWN! EASY TO BUY!

Austin MINI '1000' SPECIAL DELUXE

The Happiest 10 feet of gas-saving car in the World

Excellent selection right now and in all the new modern colors. • Regency Red • Citron • Tundra Bracken • Gold • Teal Blue.

- Heated Rear Window
- Heater
- Turn Signals
- Full Federal Safety Equipment
- Full carpeting
- Undercoated

PRICED AT ONLY $3074

BRITISH LEYLAND Authorized Dealer

PLIMLEY British Car Centre 1010 YATES (Dealer Licence No. D-1777) 382-9121

Plimley's Established 1893 Now the Oldest Established Auto Firm In Western Canada

2-8

How do you love her?
Elite shows you three ways . . .

Shamlessly romantic with a tender touch of embroidery. Charmingly nostalgic blossoms painted on a pastel ground. Or divinely stitched, crisply contemporary. All wrapped up in Elitiara, a new polyester knit that's as soft and delicate as a silkened kiss. Elite shows you three blouses for your valentine, and they're here today, in Eaton's sportswear shop.

A Styled perfection with stitched open placket front, collar and cuffs. White or yellow. Sizes 10 to 16. **14.00**

B Matchmaker set, shirt and tank top, to wear as a set or either on its own, in blue combination or green combination for sizes 10 to 16. **Set 21.00**

C Delectably soft with embroidered yoke, collar and cuffs. Luxuriously silky in washable Elitiara polyester knit, beige or vista blue, for sizes 10 to 16. **18.00**

Women's Sportswear, Dept. 246, Floor of Fashion

EATON'S downtown

BUYLINE 388-4373. Store Information 382-7141.
Store Hours Daily: 9:30 a.m. to 5:30 p.m.
Thursday and Friday 9:30 a.m. to 9:00 p.m.

FOR UNITOG BUSINESS UNIFORM RENTALS

PHONE 382-4266

Have smartly dressed employees WITHOUT the CAPITAL COST of purchasing business uniforms. NO CLEANING OR REPAIR BILLS!

NU'WAY CLEANERS LTD.
420 William St., Victoria

2-7

IMPORTANT

mandel

FLOORCOVERING

WILL BE CLOSED...

TOMORROW, FEB. 9

TO PREPARE FOR THIS YEAR'S GREATEST, CARPET EVENT!

THE ST. VALENTINE'S CARPET PRICE MASSACRE

SEE AD IN TOMORROW'S TIMES & TUES. COLONIST!

2-8

EATON'S
HOME IMPROVEMENTS SALE

FEB. 9 to FEB. 20, 1976

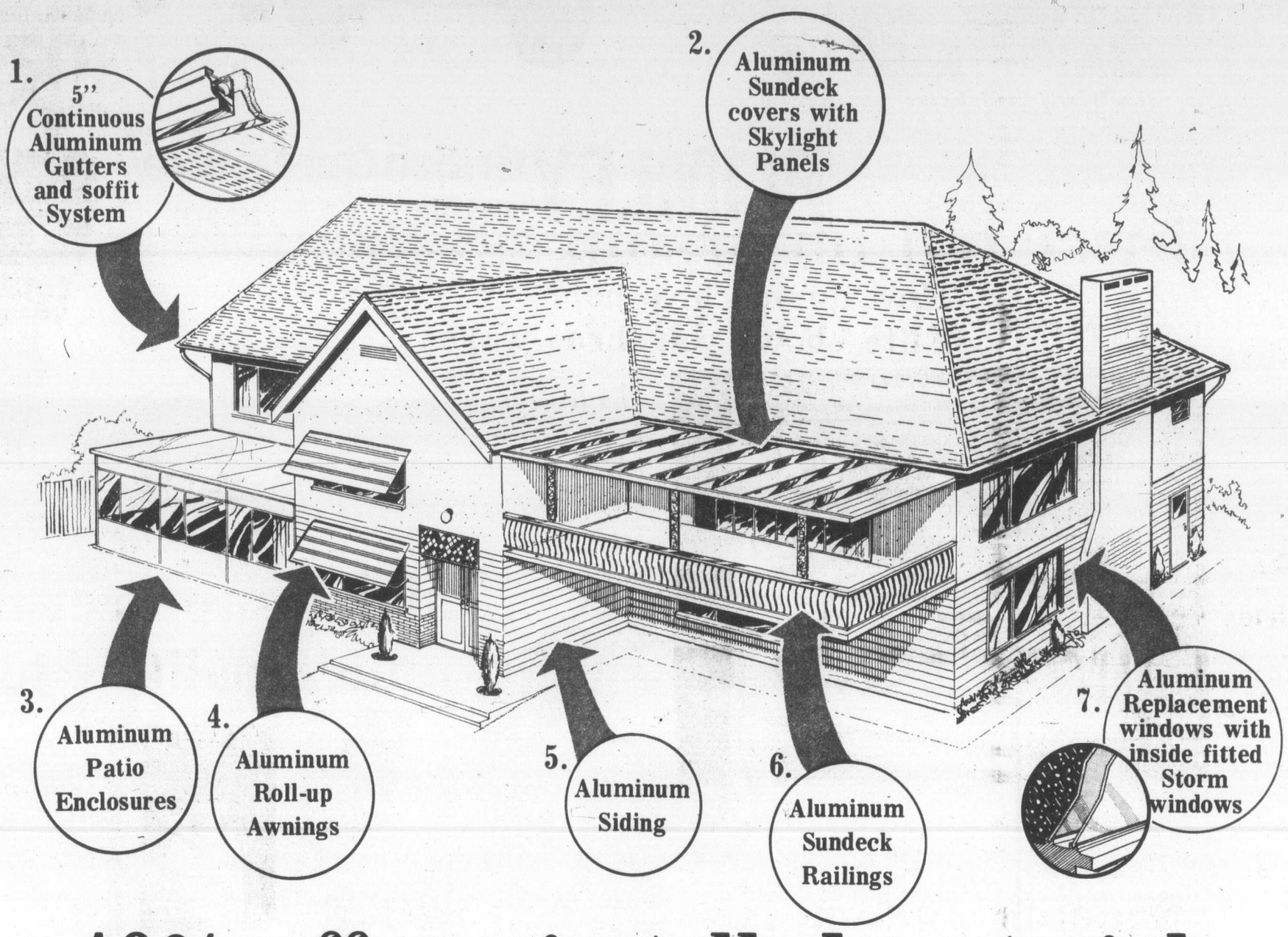

10% off on installed materials

FOR SPRING INSTALLATION, BOOK NOW AND SAVE 10% ON ALL MATERIALS

1. Eaton's 5" continuous aluminum gutters and Soffit System
Gutters have baked enamel finish. Won't crack, chip or peel. Custom installed to the exact measurements of your home. Guaranteed by Eaton's. Complement your guttering with the all aluminum soffit and facia board covers in matching baked enamel finish.

2. All aluminum cover with skylight panels
Give lighting in the shaded corners of your sundeck with the custom built all aluminum cover. Heavy extruded aluminum framing with built-in gutter and drainage system. Aluminum columns in a variety of designs. Baked enamel finishes.

3. Enjoy outdoor activities with indoor comfort
Custom designed and built for your sundeck or patio — 16 color keyed panels that never need painting. Screens are included with all sliding windows at no additional cost.

4. Aluminum patio awnings roll up when you want some sun
16 decorator home harmonizing colors to choose from. Mix-match pattern of contrast colors. Custom made for your windows to give you sun when you want it and shade when you don't.

5. Aluminum siding gives your home extra insulation
With rising fuel prices, it's nice to be prepared for the cold and heat. Economical luxury is yours with the baked enamel finish. Guaranteed for 20 years against blistering, flaking and peeling. Variety of colors available.

6. Strong aluminum sundeck railing for less repairs
Custom built to fit around your sundeck. Made to the height you want. This is a great partner for the sundeck cover. Railing will free you from years of scraping, filling and painting.

7. Aluminum replacement windows with inside fitted storm windows
Heavy extruded aluminum frames with built-in roller tracks and condensation outlets. Mohair weatherstripping and double caulking process gives draft-free installation. Custom manufactured and installed in one day into existing openings. No remodelling necessary.

USE YOUR CONVENIENT EATON'S ACCOUNT CARD

ALL INSTALLATIONS PERFORMED BY QUALIFIED TRADESMEN AND GUARANTEED BY EATON'S

PHONE TODAY FOR A FREE ESTIMATE AND DESIGN SERVICE

EATON'S *HOME IMPROVEMENT CENTRE*

384-2113

KEN DOBSON
"a new sport in town"
C-FAX 1070

The Daily Colonist.
(ESTABLISHED 1858)

LARGE SELECTION
Ford
VANS AND PICKUPS
peter pollen ford

Mounties save Sidney woman as home burns

Two Sidney RCMP officers are credited with saving the life of a 55-year-old woman in rescuing her from her burning home late Friday.

Mrs. George McCandless was in fair condition Saturday in Victoria General Hospital's burns unit, with burns to 25 per cent of her back and right arm after being pulled unconscious from her 8540 Lochside home by Constable Barney Weismiller and Auxiliary Constable Doug Toller.

"I don't think there's any question that they saved her life," Sidney Fire Chief Hugh Loney told the Colonist.

The two officers were on patrol on the Pat Bay Highway when they noticed the fire at about the same time neighbors were calling the fire department.

On reaching the house, the two men tried to enter the front door but were turned back by flames, according to a police spokesman.

The two gained entry through the rear of the house and were able to pull Mrs. McCandless, the sole occupant, from the building before it exploded in flames.

"They barely escaped, themselves," the spokesman said.

Loney estimated the damage to the gutted split-level frame house and its contents at about $100,000. He blamed careless smoking for the fire that required 22 volunteer Sidney firefighters as well as others from Central Saanich.

After open-heart surgery he's back fighting fires

By LORRAINE ATHERTON
Colonist Reporter

Jack Donald celebrated his wife's birthday in 1971 by surviving open heart surgery.

Today he is back at his job fighting fires in Saanich. The B.C. Heart Foundation has named him Heart Man for 1976.

Donald noticed his first signs of trouble in October 1970. He was hiking with his family in Goldstream Park when he suddenly couldn't go any farther.

"It was like trying to get your breath in cold air," he said. The next time it happened, he was on the job, trying to open a fire hydrant. His doctors decided it wasn't just a chest cold.

He stayed on the job until July, 1971, when he was transfered from the trucks to watchroom duty while he waited for his operation to be scheduled.

That was before Victoria had its own open-heart surgery unit, so Donald had to go to Vancouver for his operation. After a long wait and three cancellations, he had the operation in August. He was 40 years old.

His doctors found that two of his arteries were 80 per cent blocked and the third 50 per cent blocked.

Sections of veins from his leg were used to bypass his blocked arteries. Five days after the operation he was walking up three flights of stairs. He was home on the 11th day, and back on watchroom duty in November.

By December, he was riding firetrucks again.

Donald didn't worry about the possibility of giving up his career, although the job would be hard on any man's heart — jumping every time the station bell rings, driving huge trucks through heavy traffic, eating smoke, "jamming a week's work into five or 10 minutes."

But the doctor told him there was no reason for him not to make a complete recovery. "I never intended to come out of it halfway," Donald said.

His day-to-day life hasn't changed much. He goes curling a couple of times a week, coaches a boys' soccer team, goes dancing with his wife and friends.

He watches (with the help of his wife, he admitted) the cholesterol in his diet, and has cut out sugar.

As this year's Heart Man, he helps publicize the heart foundation's campaign. He is thankful for the opportunity to help. On his wages, he can't give large amounts of money to the foundation's heart research and education projects, and as a heart patient, he isn't permitted to be a blood donor, he complained.

So he gives time instead. His whole family will be canvassing for the heart fund this month.

One of the most important ways he helps is by talking to other heart patients who are waiting for operations. Getting to know someone who has already been through open heart surgery is reassuring and encouraging for a new patient. Donald remembers how helpful it was when Bob Duncan, who recently lost his own battle with heart disease, did the same for him.

Donald on way up again

Price out on arsonists after Colwood blazes

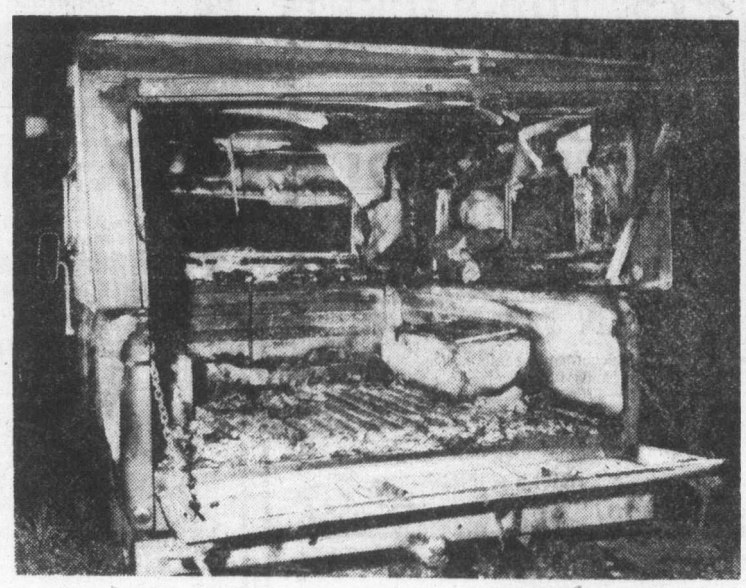

— Colonist photo by Alex Barta

Fay Sweeney examines blackened camper truck

Vehicles torched

Vandals who went on an arson spree in Colwood early Saturday have a price on their heads today.

"They're a bunch of kooks, whoever did this, and I'm offering $1,000 for their arrest and conviction," said Fay Sweeney, of 3271 Galloway Road, after a truck and car had been torched and three other cars damaged.

A small camper truck in the Sweeney carport was gutted and the roof of the carport badly burned.

The incidents occurred after 3 a.m. while Miss Sweeney, her mother, Mrs. Amelia Sweeney, and half-sister, Florence Norton, were sleeping. Fortunately, the carport was separated from the house by a few feet, preventing the spread of flames.

A car belonging to Dennis McLeish was burned on the street outside 3295 Galloway Road, and outside mirrors and aerials were broken on three other cars parked along the same street.

The incidents were being investigated by the Colwood detachment of the RCMP. There had been no arrests by late Saturday.

Miss Sweeney said the damage might have been more extensive had it not been that Colwood firemen were already down the street fighting the car fire when they discovered the fire in her carport.

"They were wonderful. They were very quick in dragging the burning truck out of the carport."

Miss Norton said the action prevented flames from spreading to a second car in the carport.

While vandalism is usually blamed on teenagers, Miss Sweeney doesn't like to think this might have been the case.

"I've always had a good rapport with the kids," she said.

"But I want to make it clear that, whoever did this, they aren't going to scare me."

Missing patient found dead

The body of an elderly woman was found Saturday in the bush of the Glendale Hospital grounds more than 24 hours after she was reported missing from Tillicum Lodge extended-care hospital less than a mile away.

A Glendale Hospital employee found the body of Florence Whittemore, 79, early Saturday afternoon during a search organized by hospital staff.

The Emergency Measures Organization was about to start searching at the time her body was found.

Earlier, both a tracking dog and helicopter were used, but were withdrawan from the search, according to Saanich police, because of dense brush.

A spokesman for the jointly run hospitals refused to comment on supervision at Tillicum Lodge or the hospital's own search.

A coroner's inquiry is expected, according to Saanich police.

Crash pair 'critical'

Two persons injured when a car and a B.C. Hydro bus collided at Glanford and Vanalman in Saanich Friday, were listed in critical condition Saturday.

The car driver, Anthony Daveron, 30, who suffered head injuries, was in critical condition. Bus passenger Mrs. Bessie Allen, 88, remained in critical condition with back injuries.

Students contemplate marriages of insurance

Clergyman to bridegroom: "Do you take this woman in marriage to love, honor and cherish until car insurance payments do you part?"

While it's not likely that any clergyman is going to utter such words, there were indications Saturday that some young couples would walk down the aisle this month simply to beat the sharp increase in Autoplan premiums.

The name of the game is "marriage of convenience"— a short-term arrangement to last only until the groom's premium for 1976 has been paid.

If he is under 25, he can beat the tripling of rates in that age group for single males by getting married.

The first murmurs of such a development are coming from the campus at the University of Victoria.

"It seemed to start as more of a joke than anthing else, but now it's apparently getting to the serious stage," said third-year fine arts student Diana Brooks.

Another student said he knew of "one or two" couples who acutally planned to get married to avoid what they considered a crisis for students in car insurance.

The couples couldn't be reached Saturday night.

These students and others say the idea is to have such marriages annulled after the grooms have paid their much cheaper premiums as married men.

Much of the outcry against the hefty rate increase has centred around the under-25 single male group, which is by far the hardest-hit category.

Len Guy, secretary of the B.C. Federation of Labor, has predicted that countless university students will have to sell their cars. He and others say they fear the new rate may actually interfere with the education of some students.

Meanwhile, Victoria Labor Council secretary Larry Ryan says a petition protesting the rate increases of ICBC has been signed by 10,000 Victorians in less than two weeks.

Members of various unions have been gathering the signatures at Victoria shopping centres. The petition, asking that rate increases be limited to 20 per cent, was initiated by the federation of labor, which hopes to compile 100,000 names across the province.

Jack Groves, of the International Woodworkers of America, says it is the first time he has known a labor-backed petition to get "such a warm reception."

The federation has plannned a massive march on the Legislature Friday.

Make own decisions municipalities told

Local governments should stop waiting for Big Brother to make decisions and come up with ideas of their own, leaders of Vancouver Island municipalities were told Saturday.

Dale Bairstow, a financial analyst for the city of Vancouver, addressed the Association of Vancouver Island Municipalities at its annual meeting in Saanich. The subject of the afternoon seminar was Reassessing the Role of Regional Government.

But Bairstow concentrated on housing as a problem regional governments should attack.

Earlier in the day he told delegates that the habit of local governments of passing responsibilities on to senior governments make people cynical of government in general.

He later pointed out that the habit also leaves decisions in the hands of bureaucrats who aren't aware of local problems and who aren't under pressure to solve those problems.

Housing is one major problem that should be under local control, and regional governments are the logical groups to handle it, he said.

"We need aggressiveness and leadership and we need it badly," Bairstow said. But regional boards don't seem to be interested in working out the nitty-gritty of policies and budgets. They just plan, he added.

Meanwhile, the province's Dunhill Development Corporation is buying land and preparing to build a new town on Greater Victoria's western edge, he pointed out.

Bairstow
. . . local control

Regional boards should be directing development and deciding where money is spent, because they are close to local problems and, through elected board members, accountable to the public.

"It has to be better than the way we do things now," he said.

Victoria Ald. Murray Glazier complained that the Capital Region can't take the lead in housing, although it would like to because the provincial government funnels federal housing grants into Dunhill.

Bairstow said federal and provincial housing budgets should be pooled and grants made from there to regions, which could then decide to develop housing through Dunhill or some other means. As it is now, provincial and local governments, plus non-profit organizations, are tripping over each other to develop the same properties, he said.

But he reminded Glazier that government grants go to those who ask for them. Toronto's local government was scoffed at when it started work on its own housing scheme, he said. But Toronto decided exactly what it wanted, did its homework, and got all the money it needed from senior governments.

Local governments simply need the will to propose their own projects, and senior governments will respond, on a first-come, first-served basis, Bairstow said.

New director named for sheriff's services

Frank Hodgson has been appointed director of sheriff's services in B.C.

He was formerly the regional sheriff at Vancouver, and was at Nanaimo previously.

Hodgson succeeds Geoff Mortimer, Victoria, who has joined the B.C. Police Commission.

The moves, announced earlier this week by John Brewin, director of courts services, are part of a re-structuring program.

Peter Bailey has been appointed acting chief court reporter.

Principal found his time in classroom 'eye-opening'

By KING LEE
Colonist Reporter

Principal Jack Lowther of Mount Douglas high school, who returned to the classroom after seven years of straight administration, called the experience rewarding and eye-opening.

Lowther took time out last semester to teach a locally-developed, 100-hour course in psychology.

Although it was a "very positive" experience for Lowther, he said it did take time from things "I felt I should have been doing in this office."

"I felt I owed it to the staff to go back and I think we have to do that once in a while."

Lowther pointed out that in his capacity as principal he dealt with students individually. He wanted to work in a classroom setting to experience some of the problems his staff encounter day by day.

"I found the kids much more open," Lowther said when asked to compare the present-day students with the last students he taught in the late 1960s. "I really appreciated their honesty. They weren't afraid to talk about anything or reveal their inner feelings and I found they were discussing on a group basis things you normally discuss on a one-to-one basis."

Lowther was disturbed, however, to find that students today have to cope with many more pressures, the major one being financial. In a relatively high-income district such as Gordon Head, where most of the Mount Douglas students live, about 80 per cent of the students have part-time jobs.

"Kids of today have too much on their plate. For some kids, school becomes a part-time job."

On the positive side, Lowther found the students of today far more gentle, and more considerate of other people.

He also observed that they had more self discipline than students of six or seven years ago.

"I found them older, which in some ways is a good thing and in some ways is not a good thing."

Lowther pointed out that teenagers today were involved in far more activities — in and out of school — than before, and that, added to job commitments, resulted in some "awfully tired kids around."

"They have no time to reflect on who they are," he concluded.

Lowther said he hopes to be able to return to teaching at least once each school year but that the requirements of his job may prevent him from doing so.

"I feel obligated to go back every once in a while . . . but it depends."

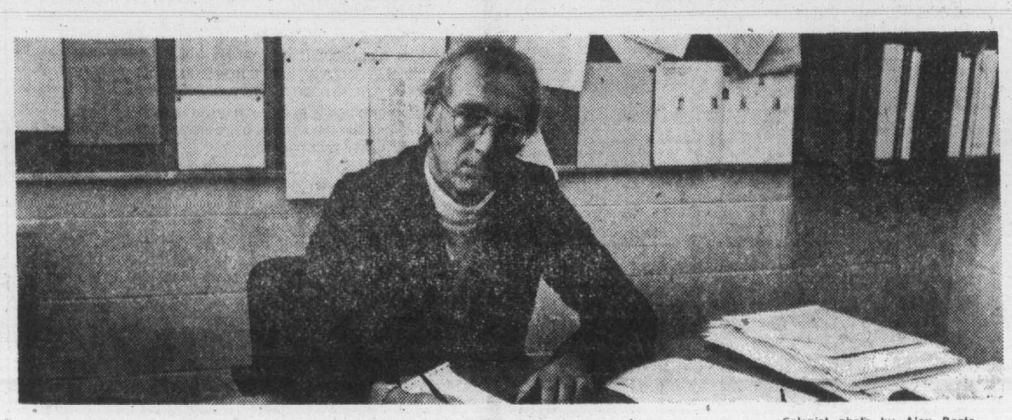

— Colonist photo by Alex Barta

Lowther, back at full-time desk work

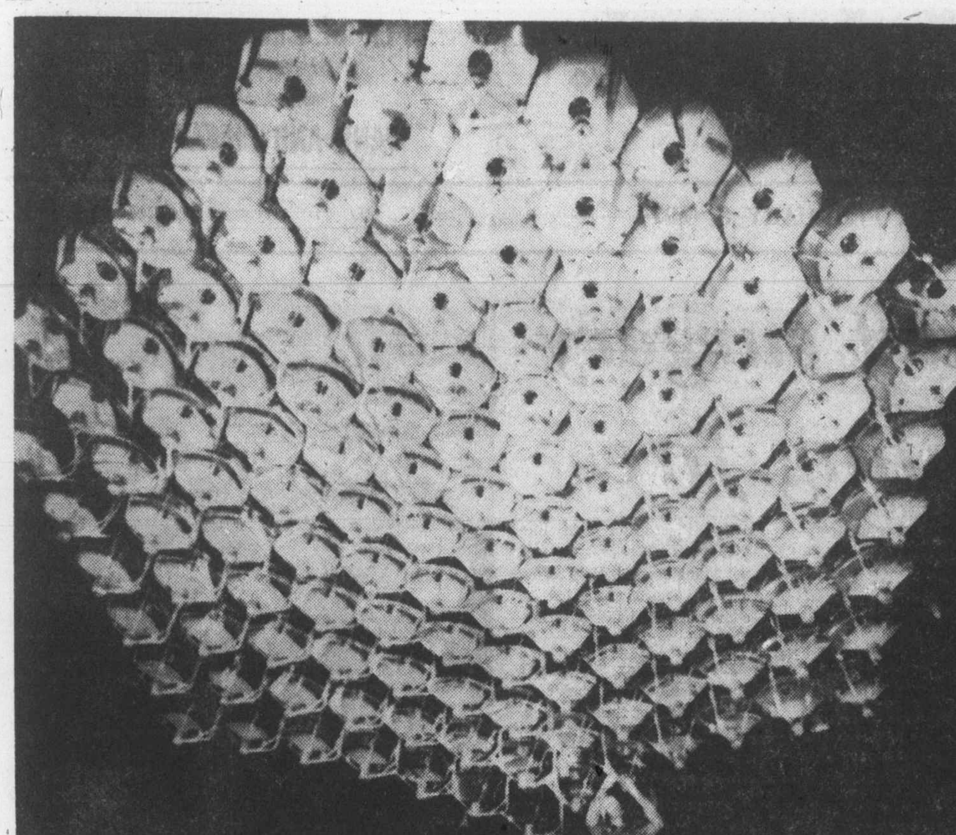

— AP

Sharp rise in jobless

GENEVA (Reuter) — Unemployment rose sharply in 1975 in many Western countries—including Canada—and the developing countries, the International Labor Organization (ILO) reported Friday.

The ILO said more layoffs had not quenched inflation, nor had longer working hours raised productivity, findings that challenge established economic theories.

A study of unemployment found that "striking increases . . . were the outstanding feature of 1975" in three-quarters of the countries that supplied figures.

The number of unemployed doubled in New Zealand, Switzerland and Luxembourg, increased by more than half in Belgium, Chile, Portugal, Spain and Britain and by up to 50 per cent in Australia, Austria, France, Denmark, Japan, Norway, Puerto Rico, South Africa and Zambia.

Unemployment rose noticeably, but by less than 30 per cent in the United States, Canada, West Germany, Greece, the Netherlands and Yugoslavia.

Imitation of sun

Fierce glare of sun in space is imitated by this giant bank of lamps set up at Goddard Space Flight Centre in Maryland, to test effects of unshielded solar radiation on components and materials to be used in space vehicles.

Week's Vancouver trading

VANCOUVER WEEKLY STOCK QUOTES
Distributed by The Canadian Press
Week ending Friday, Feb. 6, 1976
Quotations in cents unless marked $. Odd lot sales marked z. Net change is from last week's close of same lot type.

Stock	Sales	High	Low	Close	Net Ch'ge	1976 High	1976 Low
MINES							
Aalenian	22050	9	8	9	−1	14	8
Aber Mris	2000	14	14	14		14	11½
Achron	14500	11	10	10		15	10
Adonis	1000	13	13	13	+1	20	12
Afton	4650	700	600	687	+87	700	520
Alberni	7000	20	18	20	+2	20	9½
Alice Lk	2500	9	8	8	−1	12	8
Andex Mns	97000	19	13	18	+7	19	9
Anglo Bo	373700	160	130	140	−18	160	65
Arcdia	4500	16	14½	14½	−1½	21	14½
Arodien	3500	20	20	20		24½	17
Avino	17500	21	20	20		29	20
Azure	10800	12	10½	10½	−½	13	10
Balfour	113200	41	35	40	+2	46	17
Barrier Rf	32200	131	115	120	−5	158	112
Bath N	10500	98	92	92	−3	112	92
Belcara	3000	12	12	12		14	12
Bll Mly	1000	15	15	15		15	10½
Belmoral	52925	93	81	83	+3	116	75
Benson	27900	20	18	20	+1	22	18
Beth Cop A	100	$13	13	13	+1⅛	13	11⅛
Billy Goat	8500	6	5	6		10	5
Bow Rvr	3000	34½	33	34½	+4	40	30½
Bmeda	1700	140	120	140	+25	140	112
Brendon	3675	6	6	6		8	5
Bullion Mtn	500	7	7	7	−1	9	6
BX Dev	239940	135	90	110	−11	259	90
Cbrdg	2000	7	7	7		8	7
C Brrnca	3000	18	18	18	−2	23	18
Cdn Nat res	13250	445	415	425	−25	465	390
Canol	1500	14	14	14	+2	15	11½
Canwex	1500	11	10	10	−2	13	10
Car Bell	1500	12	12	12		12½	11
Carolin	10718	140	135	135		185	133
C Cons	7000	10½	8	10½	+2½	10½	8
Casino	8500	25	24	24	+4	25	20
Chnl Gld Rs	54800	30	26	27		30	23
Charta	4000	11	9	9	−1	15	9
Chatex	65750	33	30	31		42	30
Cima Res	6975	55	45	54	+6	55	40
Cinnabar	12000	51	49	49	−2	54	48
Citlec Minl	5500	18	16½	17	+½	20	13
Claymore	36800	75	70	75	−3	95	70
Colby Mns	31400	77	74	75	+1	78	66
Col A w	200	$7¾	7¾	7¾	−¼	8	7¼
Ciman B	800	800	750	755	−45	800	750
Col pra	15986	87	80	81	−6	90	80
Clt Res	171800	34	23	28	+5½	34	22
Comet Ind	25000	45	40	40	−5	45	40
Conam Re	500	31	31	31		38	31
Con Bamt	7704	15	7	13		15	7
Con Bound	57332	54	46	46	−8	54	32
Cons Citex	11500	23	22½	22½		27	22
Cons Cst Sl	4571	7	2	7	+1	9	2
Cons Colum	29010	22	20	20	−2	27	20
Cons Kalco	4300	27	26½	26½	−½	27	25
Cons Tran	500	17	17	17		21	16
Cop Gnt	2500	11	11	11		12	11
Copr Lak	60500	26	23	25	+1	29½	23
Coralta	68064	53	50	52	−1	65	42
Cream	11500	22	20	20	−1	28	20
Ctlas Expl	83000	20½	19	19	−½	36	18
Cyp Anv Mn	6700	$10¼	10	10¼		10¼	9
Cypre Res	61600	43½	37	38	−3	57	37
Dalton Dev	49500	8	6½	6½	−1	8½	5½
Dankoe	3040	215	190	207	+2	215	190
Darkhawk	7500	23	20	22	+1	35	20
Dav Kys	4000	29	27	27	+4	48	23
Dol Var	37000	15	15	15		21	14
Dus Mac	30400	72	67	70		95	67
Enex	500	30	30	30	−5	36	27
Equat	3500	5½	5½	5½	+1½	7	4
Fosco Mng	8500	10	8	8	−2	12½	8
Geo Dyn	179500	24½	19	19½	−2½	45½	18
Giant Ex	115	5	5	5	−2	7½	3
Gnt Mas	3600	145	145	145	−8	159	120
Gbrltar	7200	$6⅛	5¾	6		6¼	5⅜
Gladiat	49500	8	6	7	−2	14½	6
G Gate	4503	22	20	20		28	18
Gldn Gnit	17700	18	15	15	−2	19	15
Golden Std	18200	18	15	15½	−2½	25	15
Gold River	1500	18½	18	18½	+½	22	14
Grandora	23500	14	13	13	−1	22	13
Grnduc	800	125	125	125	−5	142	125
G N Pete	2000	16	16	16		16	12
Green Egle	35500	9½	6½	8½	+1½	9½	6½
Gsa Res	96000	243	202	238	+28	243	140
Hallmark	7000	40	37	38	−2	44	35
Henrieta	120500	38	32	38	+6	38	22
Hibernian	6000	9½	9	9	−1	13	9
Hilnd Lode	9000	9	8	8	−2	14	8
Hibhawk	14000	22	20	22		26	20
H Merc	4000	23	21	23		28	21
Hmont	3400	135	104	130	+26	135	104
Ice Station	1000	12	12	12		16	10½
Imp Met	15500	17	15	15	−1	26	15
Initial	7500	22	20	20½	+½	25	18
Itl Bremac	23420	63	55	55	−8	63	40
Iskut	7500	6½	6	6	−½	6½	6
Jersey	56950	57	52	53	+1	57	44
Joy Ind Ltd	4500	43	40	40	−4	48	40
Kamad	500	14	14	14		15½	14
Kent Ergy	4000	17	17	17	−½	22	17
Lada Dev	9000	21	19	21	+1	25	16
Laguna	12500	11½	8½	10	+1	11½	8
Laronge	2000	8	8	8	+2½	8	5½
Laura	2883	7	7	7	+1	12½	6
Lori Explor	17000	10	9	9	−1	16½	9
Lornex	100	725	725	725		815	725
LP Indust	8500	22	20	20	−1	23	18
M M Prcpn	4200	27	25	25	+2	33	23
Makaoo	12000	14	13	14	+4	16	10
Mark V	48000	72	65	70	+5	72	56
Mvrck	2000	13	13	13		13	9
Medallion	1500	15	15	15	−1	18	12
Midas	11300	19	13½	15		25	12
Mrseby	1000	12	12	12	+1	17	10
Mt Sickr	8000	8	5	5	+½	8	3
Nadina	7000	13	12½	13	+½	19	12½
Nevex	26500	46	35	42	−7	70	35
New Chief	200	7	7	7		13	7
N Cinch	2000	20	20	20	+½	23	18
New Highld	1576	16	10	16	+7	16	5
New Minex	5900	22	18	18	−4½	28	14
N Privtr	920	7½	7½	7½	+3½	10	4
New Pyrm	57880	28	25	26	−2	37	25
N Terr	1500	11	9	11	+1½	11½	9
Nicola Cop	17000	9	8	8	−2	10	6
Northair	39100	224	207	215	+10	256	185
N Homstak	11000	9	8	9		12	7
NW Vent	79400	136	111	135	+20	136	95
Nuspar	500	12	12	12	−3	20	12
Oxbow	11500	76	67	68	−1	76	60
Pacific Res	46300	220	208	216	−2	229	200
Parmnt	7000	10	10	10	+1	12	9
Pthfndr	87000	42	34	42	+7	42	22
Pegasus	14200	59	48	59	+10	59	43
Perry Rvr	4750	175	160	170	+5	205	160
Pnebell	2000	15	15	15		17	15
Prism Res	1000	20	20	20	+4	20	16
QC Expl	75300	114	105	108	−6	117	91
Qtsino	1000	7½	7½	7½	−1	11	7½
Rackla	5500	16	15	15	−1	20	15
Ramco Ind	2133	14	11	13	−1	20	11
Ramid	3500	7	7	7		7½	7
Reako Exp	3000	19	19	19		20	17
Pedfor Mn	8400	50	40	40	−3	57	33
Rio Plata	7100	33	32	33		35	30
Riviera Ind	3000	6	6	6		7	5½
Robert Mns	9000	19	16	16	−2	19	16
Rosmac	1000	13	13	13		13	12
Sabina	10500	140	130	130	−10	140	108
S Jacinto	25000	22	19	20		22	17
Seaforth	28500	31	26½	29	+4	31	23
Shalman	2000	14	14	14	−2	17½	14
Sheba	8000	11	8	8		11	7
Shld Dev	500	31½	31½	31½	−½	40	31½
Sicintine	2000	11	11	11	−1	15	11
Sir City	10000	7½	6	6		8½	6
S Spring	3500	36	32	32	−6	39	31
S Stndrd	44400	110	101	101	−3	124	100
Skaist	20500	12½	12	12	−1	16	12
Slocan	400	9	9	9	−2	11	9
Sonic Ray	24550	21	17	19	+2	31	17
Sonesta Re	13000	12	10	10½	−1	18	10
S Seas	20000	7½	3½	3½	−3½	7½	3½
Sproatt	22000	23	22	22½	+1½	32	20
Taseko	2000	10	10	10		14	10
Thor Expl	52900	147	135	147	+7	147	125
Tnta Hill Ms	3400	25	20	22		25	18
Tinta Slv	3000	50	50	50		60	46
Trwest	16500	15	12½	14½	+2½	15	12
Tourngn	1030	25	25	25	−3	28	24
Tcon Res	1100	20	19	20	+1	20½	18
Turismo	3000	6	6	6	−½	6½	4
Tyee	6000	10½	10	10		10½	8
Untd Chief	61550	32	28	29	+½	32	26½
Unitd Frtn	21400	29	25	29	+1½	40	25
U Hearne	17000	42	37	42	+1	42	32
U Rayore	1500	45	45	45		45	30
U Westld	50	8	8	8		10½	8
Val Co	4906	800	750	800	+30	815	745
Vntreal	7000	15	12	12	−1½	16	11
Vntor Res	1000	35	35	35	−1	48	35
Vestor Ex	12549	99	95	95	−4	112	87
Vieco Res	4000	24	20	22	+3	31	15
Wlcome	21075	110	105	107	−1	110	98
W Mines	2400	290	290	290	+5	300	265
W Rlng H	6825	135	125	125	−10	135	100
Wharf	4500	32	29	32	+3	39	29
Ykn Rev	9500	20	20	20		25	20
Yukon Gold	41500	37	30	37	+7	43	30
Znith	8500	13	13	13	−1	17	13
Warrants and Rights							
Angl Bm Wt	48000	75	59	70	−5	84	35
Col B w	2045	15	8	10	−½	25	2
Cypres wt	17500	15½	14	14	−2	19½	14
Grdstr Wts	13900	165	130	155	+55	165	61
Slvr Std Wts	18000	29	27	28		43	26
Total sales, mines							4,148,050
66 Advances,		82 Declines,				50 Unchanged	
INDUSTRIALS							
Alcan	1100	$23⅞	23¼	23¼	−⅛	24½	23⅛
All Ven Pro	2107	185	165	185	+10	185	120
Ardiem Ind	1000	49	49	49	+9	49	35
Ath Col	3400	150	140	140	−10	155	135
BBC Rty Un	3200	$13⅛	12½	13⅛	+⅜	13⅛	12½
Bm Rt Un	300	$13½	13½	13½		13½	13
Balco	3100	400	365	400	+50	400	300
Baldwin	500	21	21	21		30	21
Bnk BC	1200	$20½	20½	20½	−½	21	19⅜
B Montrl	300	$15¾	15¾	15¾		16⅜	15⅛
Bell Pr D	100	$48¾	48¾	48¾	+⅛	48¾	48⅜
Block	23650	390	360	385	+30	390	350
BC For	600	$20½	20½	20½	+½	20½	18
BCT 6 pf	150	$60	60	60		60	60
BC Tel	5300	$12	11⅞	12	+¼	12	11
BC Turf	25	$6¼	6¼	6¼	+1	6¼	5¼
Cdn Cel Ltd	200	$6⅜	6⅜	6⅜	+⅜	6⅜	5¾
Bk Com	675	$26⅜	26¼	26⅜		26⅜	26¼
C P	5100	$15⅜	15⅛	15⅛	+⅛	15⅜	13¾
C Tokar	1200	145	140	145	+5	145	115
Canfor	3600	$5½	5⅜	5½	+¼	5⅝	5¼
Canterra	12500	43	35	40	−2	55	35
Computx Ct	1000	22	20	20	−5	28	20
Cons Bear	1200	195	190	195		200	175
Cor Ind	11634	470	435	470	+40	470	415
Crstbrk	400	525	500	500	+100	525	315
Crstwd	500	135	135	135	+15	135	100
Daon Dev	12500	$7¾	6½	7¼	+¾	7¾	6⅛
Daon pf A	200	$6¾	6¾	6¾	+¼	6¾	6¼
Doman	1550	$10½	10	10⅜	+1⅛	10½	8¼
Domion	1500	$16⅝	16⅝	16⅝		16⅝	16⅝
Fcnbr	1000	$34	34	34		34	32
Field	200	$9⅝	9⅝	9⅝		10⅛	9⅝
Finning	100	$10½	10½	10½	+¼	10½	9
Gt E Pr B	50	$5	5	5		5	
GN Land	3200	100	100	100		110	100
Grovenor	300	$12	12	12		12	
Grouse	1400	140	130	130	−10	140	110
Imp Marine	7000	6	6	6		6	4
I Wood	700	150	150	150	+70	150	75
I Hydro	26400	55	40	50	+13	55	36
Ionarc	4700	25	24	24	−1	26	16
IU Intl	3600	$11⅜	11⅜	11⅜	+½	11¾	10⅝
Kaiser	29300	$12½	11⅞	11¾	−⅛	12½	9½
Keg Rest	5300	75	75	75		75	68
K Dyong	660	150	143	143		150	143
Key Ind	15100	20	18	18	−2	26	18
Keystn	40	400	400	400		420	385
Laur 1 25	150	$14¼	14¼	14¼		14¼	14¼
M B	1700	$22⅛	21⅜	21¾		22⅛	18
Madill	600	$9½	9	9	+½	9½	8½
Massey	300	$25	24½	25	+1	25	20⅞
Mhwk pr	200	225	225	225		250	225
NB Cook	1800	140	130	130		140	100
Neonex	500	165	165	165		165	150
Newmark	11500	70	55	70	+10	75	55
Pace	4590	185	169	170	+2	210	162
PN Gas	720	340	325	330	+5	375	320
PNG pr	160	$15½	14⅝	15		15½	14¼
Portcm	6300	100	80	100	+23	100	58
Potter	3023	425	365	415	+75	425	325
Pm Cable	50	$6½	6½	6½		6⅝	6
Proflex	1000	21	20	20	−1	31	20
Renn Ind	3800	123	110	120	+10	130	110
Sartoga	3550	405	390	390		450	390
Shell cda	100	$16⅝	16⅝	16⅝		16⅝	16⅛
Sun A	25	$38⅞	38⅞	38⅞		38⅞	38¾
Th Dim pr a	500	100	75	75		100	75
Thi Dim Ind	1500	100	75	75		100	75
Trns Amer	40	2	2	2		4	2
TC Glass	600	550	550	550	+65	550	485
Tr Mtn	200	$10¼	10¼	10¼	+½	10¼	9⅛
W Redek	100	225	225	225	−15	250	225
Wardr	13725	240	230	235	+10	240	210
Weldwd	200	$13¼	13¼	13¼	+¾	13¼	12
Whon A	3700	$8½	7¾	8¼	+¾	8½	6
Wosks	800	$5½	5¼	5¼		5½	5¼
Warrants and Rights							
Bbc Wt	2660	165	155	165	+25	165	125
NB Cook Wt	900	16	16	16		16	8
Kaiser Wt	11100	$9⅛	8⅞	9⅛		9⅛	7½
Total sales, industrials							274,934
37 Advances,		11 Declines,				32 Unchanged	
OILS							
Alaska Ken	2310	6½	3	4	−2½	9	3
August Pet	128155	35	30	31½	+1½	35	24
Blindry	3000	28	25	25		32	24
Capt Int	4600	9	7½	7½	−1	10	7
Castle	1000	43	43	43		43	42
Charltn	41000	24	18	18	−2½	45	18
Clonial	1500	85	85	85	+2	100	70
Comaplex	900	20	20	20	+4½	20	12
Concept	50	70	70	70		75	70
Cop Ex	8000	8	7	7	−1	10½	7
Coseka Res	11800	345	325	335	+10	345	300
Coynex Dev	9500	151	140	140	−11	160	130
Davnport	13659	56	48	50	−6	58	47
Davoil Nat	3700	44	37	42	+1	50	35
Delta Pet	3000	12	12	12		12	12
Five Star	2000	4	4	4	+1½	4	2½
F St Jhn	1300	62	57	62	+5	62	49
Freehld	500	50	50	50		75	40
Futurty	1500	7½	6	6		10	4
Galveston	13300	120	110	120		170	110
Greenld Ex	6000	17	15	15	−2	20	13
Montrey A	1050	12	7	12	−1	16	7
Mtn Stats	10200	45	39	39	−5	45	31
Plains P	93901	21	20	20	+6	21	11
Pondry	2500	25	20	20	−5	30	18
Princess	42000	17	15½	15½	−2	20	15½
Rand A	4000	15	15	15	+2	18	8
Range Ind	2375	19	18	19	+1	19	15
Seneca	62083	63	45	63	+18	63	35
Silmil Ltd	1000	18	18	18	+4	18	12
S Christi	2000	8	8	8		15	8
Skat Res	1000	60	55	60	+5	60	46
Stampd	29720	340	325	330	−5	400	320
Sunlite	4900	410	405	410		475	320
Tacoma res	23700	14	11	12	−2	15	10½
Tc Res	1000	72	72	72		72	62
Wstn Warn	6000	18	15	18		18	8
Whistlr Pet	1000	26	26	26	+1	26	23
Wms Gold	10500	6	5½	5½	−½	10	5½
Total sales, oils							555,703
14 Advances,		14 Declines,				11 Unchanged	
VANCOUVER CURB EXCHANGE							
Aaron	2500	31	29	29	+3	36	20
Abaca	29500	45	38	38	−6	45	33
Acaplomo	2000	3½	3½	3½		4	3
Adar Res	13500	9	7	9	+1	9	7
Amber	1500	15	15	15	+3	15	12
Amca	4500	29	24	25	−4	30	20
Amigo Ssilv	10000	25	20	20	+5	25	14
Arjan Pac	2000	8	8	8		8	6
Arctic G S	18300	12½	9	11	+2	13	9
Ash Res	2400	18	16	16	−2	20	14
Aurus	84100	90	62	85	+20	90	45
Avalanch	17000	84	80	84	+1	90	80
Avance Intl	38262	320	176	200	−115	410	176
Bali Expl	4000	28	25	28	+6	30	18
Beach Gold	19000	18	16½	17	−1	27	16
Brmastr	8000	21	20	20	+2	24½	18
Betina	2500	22	18	18	−2	28	18
Bnvsta	17000	15½	13	13	−2	21	9
Bonevil	3300	39	36	36	−6	42	22½
Brent Expl	1000	16	16	16	+2	16	13
Brwstr	1300	8	3	3	−4	8	3
Br P Inv	20000	17	17	17		19½	15
Bron Mns	2500	32	32	32	+1	35	27
Bur Gld	41000	20	16	18	−2	25½	16
Cadet Res	33500	15	13	14	−1	25	13
Cannon	11000	36	30	32½	−½	40	27
Canorex	7000	30	30	30	−1	33	27
Challeng	13000	16	9	10	−10	25	9
Chatam Rs	1075	17½	16	17½	+3½	17½	8
Cleaver	14500	20½	19	20		24	18
Coast Int	7000	15	11	11	−5	16	11
Cobre	68000	35	30½	31½	−2½	35	15½
Cons Cinola	500	7	7	7	−3½	16	6
Cons Mon	1000	17	17	17		25	17
Cordba Dev	1500	10	10	10	−1	14	10
Corval	23500	43	40	41	−1	50	35
Dallas Exp	2000	25	25	25		30	25
Darva Res	2000	13	13	13	−½	18	11
Dasher	7500	9	8	8	−1	13	8
Data Sys	6000	18	15	15	−3	20	15
Deans Ind	2700	45	39	45		49	35
Decade De	20000	32	29	29	+1	32	23
Deer Lk	1000	25	25	25		35½	25
Dlta Refng	1000	20	20	20		20	20
Diana	40500	57	40	57	+17	57	38
Dorchestr	7500	8	7	7	−1	9	7
Dorita	3436	6	4	6		10	4
Driftwd	1000	5	5	5		5	5
Dune Mrl	9500	25	22	22½	−1½	25	17
Dyke	500	12	12	12	+3	14	9
Edina	7000	43	37	43	+1	51	37
Empire	10000	6½	6½	6½		7½	6½
Envoy Res	73900	45	40	45	+5	45	33
Espina	14000	28	27	27	−2	49	25
Exel	10000	6	6	6	−2	10	6
Gbx Mns	103667	63	45	63	+4	72	45
Gentry	36000	11	10	10	+1	17	9
Geor	3500	14	14	14	−½	15	14
Geoquest	1000	50	45	45		65	40½
Geo Star	15500	7	5½	7		975	4
Gold An Re	3500	41	35	41	+6	43½	33
Gdn Shmrk	1600	18	16	18		26	16
Gold Vally	10000	19	19	19	−1	25	19
Grand Prix	1800	134	122	134	+6	134	117
Grt Bear	39000	23	20	23	+1	29	20
Groton	6000	19½	16	16		20	15
Hercon Res	31600	30	26	30	+5	30	18
Hesca Res	36000	52	45	45	+2½	56	41
Highld Star	14000	20	17	20		26	17
Hoko	1000	50	50	50	−2	52	50
Hope Bay	500	200	200	200	−20	220	200
Host Vent	43900	111	85	95	−18	128	85
Intl Shasta	42260	33	30	32		36	30
Intl Tika	5000	12	12	12		12	12
Junex	13500	17½	16	16	−3	27	16
Juniper	16000	11	10	10	−1	15½	10
Kandahar	60100	80	70	74	−5	96	70
Kariba Mn	35500	21	18	21	+1	26½	18
Keith Cop	2000	13½	13½	13½	−½	16	11
Kelmount	9500	7	6	6	−1	8	6
Kendal Mn	600	8	8	8	−1	10	7
Kerry Mng	3000	12	12	12		12	12
Komo	5000	2	2	2		2	2
Krancor	2000	5	5	5		9	5
Leman Re	90900	68	57	62	−1	68	33
Lion Mines	432800	31	25	29	+3	31	18
Lou Mex	2850	15	11	15	−2	20	9
Luaarn Mt	4000	10½	10	10	−1	13	10
Mhria Mnls	1500	55	51	51	+4	61	47
Manox	16500	8	6½	8		11	6½
Marco	2500	33	30	30	−5	35	28
Mcleod	6000	28	25	25		39	20
Mns Dorad	36000	45	40	40	−1	45	30
Mntor Res	6000	10	10	10		10	10
Mnore Mtls	32000	25	18	25	+2½	25	17
Mont Grnd	1100	8	8	8		8	8
Mundee	16500	25	21	22	+1½	29	16
Nahatich	120500	65	58	61		65	25
New Denvr	10000	18	18	18	−1	21	15
New Well	1000	6	6	6	+1	6	5
NMX	9500	45	42	45	+3	48	42
Nomad	174500	60	44½	54		60	34
N A Tech	8500	47	46	47		48	33
Nrthn Valy	2000	10	10	10		10	10
Nu Energy	2000	30	30	30		30	23
Olympian	82332	55	45	55	+8	55	38
Orina	2250	34	34	34		37½	32
Petrowt	28800	12	11	11	−1	15	10½
Philco Res	4600	35	28	31	−5	45	28
Premier	1000	17	17	17		19	15
Quest	4800	33	33	33		36	30
Rainbow	7700	45	45	45		45	35
Reniks	15500	50	46	50	+4	60	42
Rich Hill	32500	22	18	20	+2	22	10
Rimrck	29000	66	57	58	−7	72	57
Rio Siera	18000	8	7	7	−½	11½	7
Rockel	19500	55	50	55	+4	75	45
Ronrico	4000	30	25	25	+5	40	20
Sarafd Dv	13000	16	14	15		20	14
Saturn Res	45000	28	28	28		30	26
Shelter	1000	7½	7½	7½		10	7½
Sicams Res	23500	24½	20½	20½	−2½	33½	20
Simnac	1500	10	10	10	+3½	10	6½
Sioux Mtn	78500	20	19	19	−6	25	19
Skyline	5000	11	11	11	+2	11	7½
Starbrd M	13500	20	17	19	+2	20	11
Stellak	7000	4	3	4		4	2
Susie Gold	10666	21	20	20		27	20
Swim Lk	20000	25	23	23		25	20
Synrgy	2000	52	52	52	+2	54	49
Tagus	8000	6½	6½	6½		6½	6½
Tampico	5000	25	25	25		25	21
Tandem	17100	20	18	19½	+1½	25	18
Tapin	52700	28	25	25	−½	28	18
TRV	3900	91	90	90		111	90
Univex	32500	31	20	31	+12	31	14
Vanalta	90500	29	24	25	−1	29	16
Van Silver	1000	45	45	45	−1	57	45
Yelowston	5500	13	11	11		13	8
Yukonadn	10500	8	5	5	−2	12	5
Total sales, curbs							2,963,298
42 Advances,		53 Declines,				45 Unchanged	
TOTAL VOLUME THIS WEEK							7,941,985
159 Advances,		160 Declines,				138 Unchanged	

4 ACRES . . .

. . . of farmland in NORTH SAANICH and this lovely 2 storey Cape Cod home with 4 bedrooms and 2 bathrooms. All rooms, including the kitchen of very generous size. Recently entirely renovated in excellent taste, including new shakes on the roof. MLS 14668. Asking $144,500.

656-4000 K. DROST 656-2427

SAANICH PENINSULA PROPERTIES LTD.
SIDNEY, B.C.
2-7

Autoplan 1976
Contact us in person or by phone.
P.R. BROWN & SONS, LIMITED
762 Fort St. 385-3435
8:30-7:00 P.M., SAT. 9:00-2:00 P.M.
2-7

VALUE PACKED

2 Bedrooms — 1,000 sq. ft. $28,900 — Buyers in this price range won't find a better accommodation or in such sparkling condition. Steps to all amenities.
OLIVE L. MARTIN
386-3231 385-7266
BLOCK BROS. REALTY
2-8

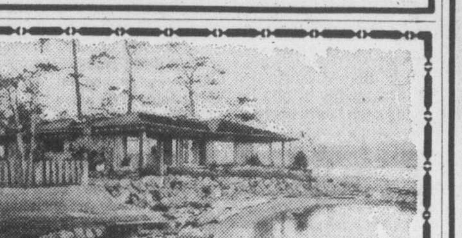

EXECUTIVE WATERFRONT MANSION
Uplands Location
Comfort and luxury surround this magnificent, one of a kind home. Living room with unique marble faced open fireplace, spacious dining room has built-in sideboards and display cabinets, sliding glass door leading to enclosed central landscaped courtyard. Fantastic seaviews, thermo-pane windows, and many more luxurious extras too numerous to mention. This is truly a must to see. Asking $325,000. MLS. For more details, call:
BILL KNOWLES RES.: 656-3779
KNOWLES REALTY LTD.
384-8101
2-7

RENT-A-CAR LEASING
SUBURBAN MOTORS
DO LEASE
ALL SIZE
TRUCKS & VANS
SAMPLE LEASES
1976 COURIER PICK-UP 4-speed Trans. 36-Month Lease—PER MONTH $105.00
1976 FORD E-100 124 CARGO VAN 27-Month Lease—PER MONTH $136.00
1976 FORD F-250 CUSTOM PICK-UP 48-Month Lease—PER MONTH $131.00
Home of Lincoln, Mercury, Monarch, Meteor, Montego, Cougar, Comet, Bobcat, Capri and Ford Trucks
CALL — CLIFF FINLAYSON (COLLECT IF NECESSARY)
386-6131 PAGER No. 384-8075-482
2-7

TOD-HACKETT CONSTRUCTION LTD.
BUY DIRECT FROM BUILDER
GORDON HEAD
5 NEW HOMES
OPEN HOUSE
SAN JUAN AVE.
(Out Shelbourne to Kenmore, then East 1 block, then North 4 blocks, then East 1 block.)
Sat. and Sun. 2-4 p.m.
For More Information, Call:
DON KING
384-1101 477-5554
2-6

ESQUIMALT

Two beautiful SxS duplexes on large lots in most desirable area. Can be purchased separately or together (not strata), $79,500 and $76,500 firm. Hurry!
LEIGHTON NOBLE 386-2955 or 658-8968
Century 21 Mayfair Realty
2-7

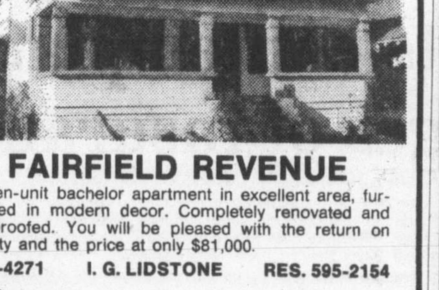

FAIRFIELD REVENUE
Seven-unit bachelor apartment in excellent area, furnished in modern decor. Completely renovated and fireproofed. You will be pleased with the return on equity and the price at only $81,000.
388-4271 I. G. LIDSTONE RES. 595-2154
J. H. Whittome & Co. Ltd.
1111 Blanshard St.
2-7

How can you do business with government?

B.C. Department of Economic Development
B.C. Department of Public Works
B.C. Purchasing Commission
B.C. Hydro
B.C. Railway
City of Vancouver
Vancouver General Hospital
Department of Supply & Services
Department of Industry Trade & Commerce
Department of Regional Economic Expansion
Federal Business Development Bank
University of British Columbia

These agencies are all participating in Operation Access, a combined seminar and display being held at the Hotel Vancouver, 8:00 a.m. - 8.00 p.m. February 17, and 9:00 a.m. to noon on February 18.

Senior officials from each organization will be on hand to explain the various aspects and requirements of Government purchasing.

Register early. If you have not received your Reply Card form and wish to attend Operation Access, please write to Operation Access, Box 10111, 700 West Georgia St., Vancouver, B.C. V7Y 1C6 or call 666-8261. Reply Cards must be mailed no later than February 12, 1976.

Registration will also take place in the foyer of the Convention Floor, Hotel Vancouver, 8:00 a.m. to 9:30 a.m., February 17, 1976.

The Honourable Jean-Pierre Goyer, Minister Supply and Services Canada
The Honourable Don Phillips, Minister British Columbia Department of Economic Development

Credit Foncier
Serving British Columbia since 1894
Consolidated assets: $665 million
5-year Debentures
10%
Semi-annual or monthly interest payment
10¼%
Annual interest payment
Victoria: 752 A Fort St. (604) 388-6601
Vancouver: 850 West Hastings St. (604) 681-5464
White Rock: 1463 Johnston Rd. (604) 531-7525
Vernon: 3105 — 34th Ave. (604) 542-4377
Long distance: call us "collect"
Halifax, Montreal, Quebec, Toronto, London, Ottawa, Winnipeg, Regina, Saskatoon, Edmonton, Calgary, Vancouver, White Rock, Vernon, Victoria.
Member Canada Deposit Insurance Corporation

Real Estate

by DON MESSAGE

WRONG PRICING LOGIC

If you try to sell your home yourself, how do you set a realistic price? Most people base their price tags on the only facts known to them: original price, cost of improvements, and hoped-for profit. Then they adjust to bring their figure in line with what they think similar homes are bringing. Sounds reasonable, but three of the basic facts are irrelevant, and the fourth is highly dubious.

The original price, improvements, and hoped-for profit only determine whether you gain or lose, but they have nothing to do with the right price to produce a sale. Prices of other homes may give you some clue to the market, but most of the time you only hear of the asking price. If it's not a realistic price, it won't be the selling price.

How then do you set a realistic price? By consulting a D. F. Hanley Realtor whose business is to know how much property can bring and will bring. His knowledge of the market is invaluable.

D F Hanley

PHONE 385-7761 24 hrs.
We're here to help!

2-7

Off to Syncrude, F.O.B.

City steelworks completes huge job

By GEORGE GIBSON
Colonist Business Editor

Victoria Machinery Depot early this week sends off its contribution to the Syncrude tar sands project in Alberta aboard the Seaspan Gregg for shipment to a railhead at Tilbury Island near New Westminster.

VMD, experts in fashioning intricate heavy steel items, have just completed a 315-ton amine contractor for Canadian Bechtel Ltd.

The big piece of equipment is so cumbersome that the CNR, charged with the transportation of it, has had to bring in two special flatcars from the Southern Railway of the U.S., which will be attached to either end of a CN car. The big U.S. cars are of a special eight-axle type, CN officials said.

The load is 138 feet long, almost 17 feet high and 11 feet wide.

Railroad officials said that the load will make up a special train by itself, with a locomotive and caboose. Workmen will be required to walk alongside the cars through some of the mountain tunnels and snowsheds.

The CN spokesman said that there is some urgency about getting the load to Edmonton, then north to Fort McMurray by Northern Alberta Railway tracks. The reason for the haste is that the equipment must be installed before the muskeg in northern Alberta is affected by warmer weather.

He said the whole exercise should take between five and seven days. Planning of the venture, however, has taken almost two years.

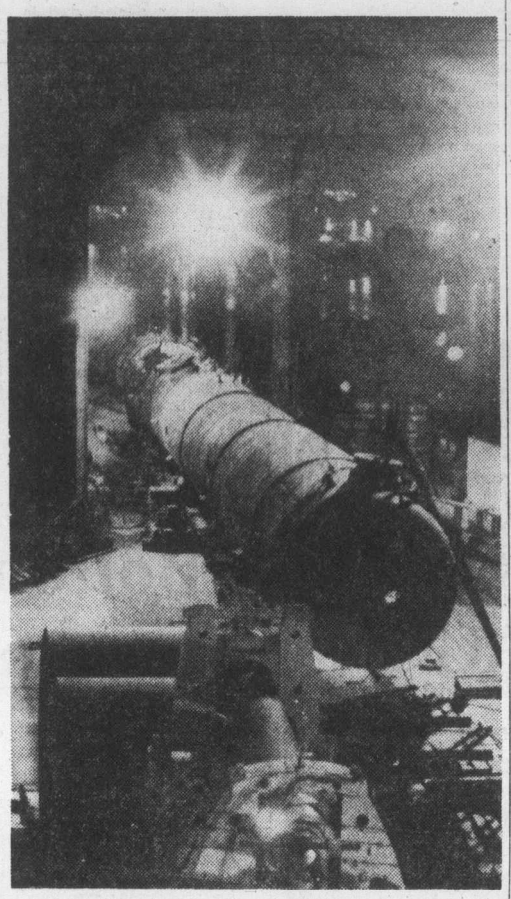

VMD workers add finishing touches

Lots of overtime as oil sands come to life

Canadian Press

A first-class laborer employed at the Syncrude Canada Ltd. oil sands construction project in northeastern Alberta earns $7.15 an hour or $250.25 for a 35-hour week.

An electrician gets $9.75 an hour, which will be boosted to $10.40 April 1. A carpenter receives $9.20 an hour, and another 60 cents April 1.

They all get double time for overtime, and most of them work it.

They get 10 per cent of gross pay for statutory holidays and vacation periods, and are given a working week off every 45 days with the company paying their return fare to Edmonton, 225 miles to the south.

All of them have single rooms in modern bunk houses which feature maidservice — that is rooms are cleaned and beds made every day.

And there are girls — lots of them in hard hats and overalls, driving earth loaders, welding boiler plates, helping surveyors and doing security work. One is foreman of an all-male labor gang.

Life is pretty good at the Syncrude camp, site of the $2-billion extraction plant and refinery expected to produce 125,000 barrels of oil a day when it comes on stream in 1978.

On a week night last week, the camp tavern, described as the largest pub in Alberta, was bustling. In another nearby building, the pool and tennis tables were in play, and card games abounded.

"There is no feeling of isolation or remoteness here," said Ken Clarke, site manager.

Syncrude is a consortium of three petroleum companies, Canada-Cities Service Ltd., Gulf Oil Canada Ltd. and Imperial Oil Ltd., and the governments of Canada, Ontario and Alberta.

A year ago, the three governments had to rescue the Syncrude project with a $600-million investment after Atlantic Richfield Canada Ltd. withdrew its 30-per-cent share because of escalating costs.

Last week, the Syncrude site was buzzing with the arrival from Italy of two huge steel reactors, weighing a total of 1,000 tons. The reactors, heavy-walled, steel cylinders that form a vital part of the coking units, were shipped by boat, special rail flatcars and trucks.

A special transport with 14 axles and 122 tires had to be built to haul the reactors the 30 miles from Fort McMurray, crawling at two miles an hour.

The constructors, Canadian Bechtel Ltd. even had to build a special, steel-reinforced bridge across the Athabasca River at Fort McMurray to handle the loads.

Four massive draglines for scooping the oil sands out of the ground will also be shipped to the site, but in sections.

However, it will take 175 railcars to transport the parts for each dragline.

Syncrude will mine 92 million tons of oil sand a year, almost double the total iron ore mined in Canada in 1973.

At the site last week, workers were in the last stages of completing the twin cokers that dominate the skyline. Excavation for the cokers, which look like big missiles, began in April, 1974.

When they are ready to operate, the men will have poured 14,000 yards of concrete and handled 2,400 tons of structural steel, as well as 30,000 feet of piping. Each coker is designed to process 72,900 barrels of bitumen — as the sticky oil is called — a day.

Also noticable on the skyline is the huge extraction plant, where the oil sands, which are actually a mixture of sand, clay and heavy oil, will be treated with hot water and steam to separate the bitumen and other solids.

Inside the plant, where the crews work with torches on high girders, there are no arguments about safety procedures.

A sign reads: Remember That You Could be Dead Right.

TAX SAVINGS
INCOME-AVERAGING ANNUITIES

HARBORD INSURANCE

Insurance Is Our Business, Not A Sideline

1220 Broad St.

386-8441

Have you been arrested lately?

By a good advertisement...

Come to TAIGA GRAPHICS/ADVERTISING for the most arresting media services in Victoria.

PUBLIC RELATIONS
PLANNING AND DESIGN FOR PRINT, SOUND AND FILM

TAIGA Graphics/Advertising
846 Broughton Street, Victoria, B.C.
Telephone: (604) 383-4421/383-4212

Yorkshire House
935 FAIRFIELD RD.

OPEN SUNDAY, 2-5 P.M.

IMPORTANT NOTICE
Back on Market — One Only! Fourth Floor, Southern Exposure, Corner Suite. $47,500

5 SUITES REMAIN
From $43,500
DON'T DELAY — VIEW TODAY
Our Charming Hostesses Will Be Pleased to Assist You.

AMBLEWOOD DEVELOPMENTS LTD.

NOMINEE
Required Immediately for Small Colwood Branch Office
WRITE:
P.O. BOX 1793

2-4

WAREHOUSE OR DISPLAY AREA
6,500 sq. ft. across Market Square on Johnson between Government & Wharf Streets. Freight elevator. Rent $2.50 per sq. ft. per year.

NEW FIRST-CLASS OFFICE SPACE
at $6.25 per sq. ft.
Air-conditioned, carpeted, elevator service. To be partitioned as required. Yates Street location.

10,000 sq. ft. FIRST-CLASS WAREHOUSE OR DISPLAY AREA
on View Street between Vancouver and Cook St. Adjacent 50-car parking.

Call MARK HARTWIG, 388-9181
or (evenings) 383-7784

2-8

Autoplan

Licence & Insurance

GARDNER AGENCIES LTD.

899 FORT ST. 385-7721

Hours During February:
Monday — Thursday, 8:30 to 6:00,
Friday 8:30 to 9:00, Saturday 9:00 to 4:00

2-6

CONDOMINIUM SUITES

Waltham House
1101 Hilda Street
(Corner of Cook and Hilda)
See these bright, spacious, 2-bedroom condominium suites with 1½ or 2 bathrooms. Ideal neighborly location, close to Beacon Hill Park and Dallas waterfront. Priced from $39,000.
Open to View—Mon. to Sat.
1:30-4:30

THE East Park
1050 Park Boulevard
overlooking Beacon Hill Park. Large, prestige, 2-bedroom suites offer luxury at moderate prices. Large, protected balconies. Heated underground parking. 2-bedroom suites from $43,450.
Open to View—Mon. to Sat.
1:30 - 4:30

Clarence House
139 Clarence Street
(Between Simco and Niagara)
Prestige hi-rise building with suites available on the 7th to 12th floors. Enjoy unsurpassed views from these full two-bedroom, two-bathroom, 1,250 sq. ft. suites. Indoor swimming pool. Priced from $66,000 to $76,000.
Open to View—Mon. to Sat.
1:30-4:30

Whyte & Gower
Oak Bay Properties Ltd.
592-2407
Victoria's Leading Condominium Brokers

2-4

CONTEMPORARY ELEGANCE
Gonzales Hill

Live in Victoria's most prestigious area with one of the world's most coveted views; the Straits of Juan de Fuca with the spectacular Olympic Mountains as a backdrop providing your own private environment. The ultimate in a bold, contemporary design yet luxury and elegance abounds. The well known designer-builder offers a two year new home warranty. Amongst the many features are: spaciousness (4,500 square feet), 5 bedrooms, plus completely separate master bedroom suite including den, dressing room and full bathroom, large rec. room with wet bar and old brick fireplace wall, vacuum system, all thermopane windows and sliding doors leading to many hundred square feet of verandas and patios for secluded outdoor living and entertaining, extensive parquet flooring and much more. (MLS 14946). Offers on the asking price of $237,000 will be seriously considered. For further details and an appointment to view at leisure please contact

386-7521 (24 Hrs.) MRS. GISELE SAMEC 382-8743 (Res.)
BOORMAN INVESTMENT CO., LTD.
1111 Government St.

2-7

Canada Trust is Pleased To Present
Grande Oaks
Adult Oriented
TOWNHOUSES
OPEN MON. TO SAT.
1:00 to 4:30
3968 Cedar Hill Rd.

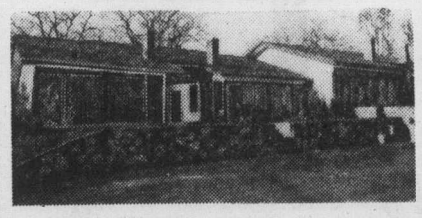

These 18 deluxe units are situated on approximately 2-acres and have been designed to offer you the utmost in comfort and serenity. You will be delighted with the quality construction, extensive soundproofing, front and rear patios and plush carpeting. Do not hesitate! Become one of the eminent few who will own a prestigious Grande Oaks Townhouse.

Price from $58,000-$59,900

CANADA TRUST Realtor REALTOR 595-5171

Yes, I know I'm a handsome devil—my new mirror tells me that every day. I found an excellent one most reasonably priced. Where? A place on Bay Street. Nice people there too!

- MIRRORS
- NEW STORE FRONTS
- WINDSHIELDS (Official ICBC Windshield Replacement Centre)
- WINDOW REPAIRS

VICTORIA GLASS
360 BAY STREET
388-4811 388-4140

Uplands Beauty
This will win your vote!
A Home to be Cherished . . .

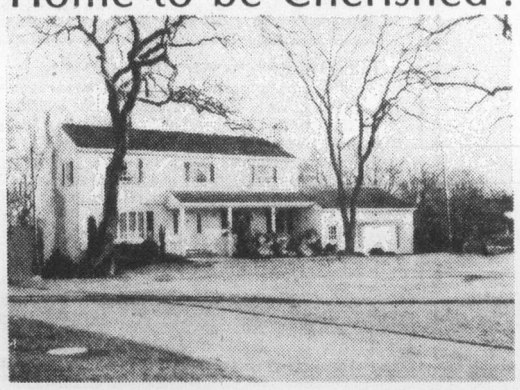

Want a house, or a home? They sound alike, but there's a difference! Why settle for an ordinary house when you can own a lovely home? The cost is little more, but the dividends in comfort and lifelong family happiness are tremendous! Compare any "house" you've seen with this charming first-rate home: a charming "Colonial" just like you've dreamed about, with .80 of an acre of beautiful grounds designed to keep work at a minimum. Gracious living room with bay window and sparkling hardwood floors. Separate dining room that puts graciousness into entertaining. Panelled den with exposed beams and red brick fireplace. Expertly planned kitchen with "Citation" cupboards, anti-glare counter tops, cushion floor covering, large eating area with sliding doors opening onto spacious sundeck. Five ideally ventilated bedrooms with four-piece bathroom, walk-in king size closet, dressing room offering perfect privacy. Utility room, large storage space, roughed-in games room, ideally arranged for a family or hobbyists. Friendly recreation room with floor-to-ceiling fireplace and sliding door to garden. Two-car garage, quality shake roof and covered sunporch.

$155,000

W. G. MOORE, 479-3748

RIM ROBERTS INVESTMENTS & MANAGEMENT LTD.

Real Estate • Mortgages • Management
702-1175 DOUGLAS • Phone 388-6691

2-7

QUALITY CONSTRUCTION MEANS QUALITY LIVING

A big, beautiful one-year-old home in Central Saanich area. The fireplace and the house exterior is finished in Imported Hawaiian Marble. White pegged oak floors covered with luxurious carpeting. 5 crystal chandeliers. Real leaded windows. Huge automatic controlled garage. Delightful ½-acre setting. Garden and patio, a gardener's delight. At $109,000 this home is priced well below market value. For an appointment and more information, please contact:

JOHNNY HAYDN 656-3270 DOUG POSKITT 656-4236

Realtor

Canada Trust

1537 HILLSIDE 595-5171

Quebec production falls

Maple tree taps slowing

QUEBEC (CP) — Although many countries display a hearty interest in importing Quebec's maple sugar and syrup, production continues to decrease.

During the last 20 years production of the sweeteners has fallen by almost 50 per cent, provincial government statistics show.

An agriculture department spokesman said increased prices of maple products have been insufficient to provide healthy revenues to existing producers or attract newcomers to the centuries-old tradition of tapping maple trees for their sweet springtime sap.

About 50 million trees could be tapped but only about 15 million are utilized in the annual maple syrup harvest, the spokesman said.

Maple syrup production in 1975 was about 1.3 million gallons, 21.7 per cent less than in 1974 and 950,000 gallons less than during the years 1956 to 1960.

Although 1975 revenues have yet to be tabulated, it is expected they will fall short of the $11.7 million of 1974, which in turn was a drop of 28.9 per cent from 1973 figures.

Almost all the regions of Quebec noted declines last year in the production of maple syrup. The drop was most severe in the Beauce county, Eastern Township and Quebec City areas.

The drop in 1974 was to 511,000 from 751,000 gallons the year before in the Beauce, 220,000 from 271,000 gallons in the Eastern Townships and 191,000 from 232,000 in the Quebec City area.

Slight increases were noted in the Richelieu valley region where production increased to 98,000 from 94,000 gallons. Increases were also recorded in the area southwest of Montreal where production rose to 47,000 from 46,000 gallons and in the St. Maurice region northwest of Trois - Rivieres where production climbed to 15,000 from 14,000 gallons.

Most of the maple sap is made into syrup. Last year, about 1.3 million gallons of syrup, 420,000 pounds of taffy and 300,000 pounds of sugar were processed.

In 1974, Quebec produced almost 1.6 million gallons of syrup, 344,000 pounds of taffy and 258,000 pounds of sugar.

A gallon of syrup is equivalent to 10.4 pounds of taffy or 10 pounds of sugar.

"WOULD YOU BELIEVE"
Strata Title Duplex
$36,500
2-Bedroom, Wall-to-Wall
Langford
REB HOMES
479-8301 478-0822
2-5

Japanese TV exports up

TOKYO (AP) — Japan's exports of color television sets in 1975 totalled a record 2.76 million units, up 20.7 per cent from a year earlier, the Electronic Industries Association of Japan said Friday.

The association said 7.47 million color television sets were produced in 1975, up two per cent from a year earlier.

Production and shipment of color television sets last December totalled 835,000 and 1.01 million units respectively, almost the same level as the record figures set in December, 1973, the association said.

arran house
A MODERN CONDOMINIUM APARTMENT

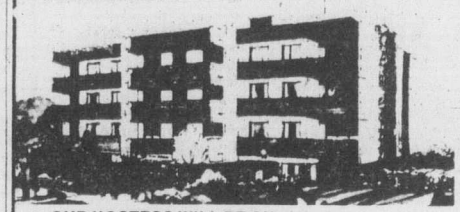

OUR HOSTESS WILL BE ON DUTY FROM 1:00 to 5:30 at
545 RITHET ST.
(One block from Dallas between Menzies and South Turner)
J. Fitterer Building Ltd.

superb, dignified elegance

leasing.... could be for you!

Plymouth Volaré WAGON

FROM $110 36 MONTH NET LEASE

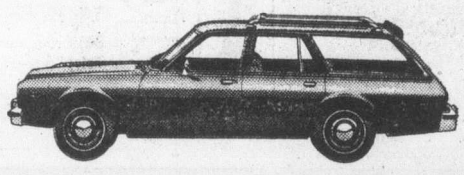

ENSIGN LEASE

CHRYSLER LEASING CARS·TRUCKS

1061 YATES AT COOK 386-2411

Taxation topics

Bottom line one to read

A collection agency was prosecuted and sentenced under the Income Tax Act for failing to report all its commissions over a three-year period. Taxes-in-arrears came to $31,566 and in addition the owner was fined $11,000 or six months in jail.

A janitor service diverted company income into personal accounts and did not record the transfer. Taxes of $16,232 were payable plus a fine of $16,075 or seven months in jail.

These are two examples published by Revenue Canada, Taxation of tax offenders who have been prosecuted and sentenced under the Income Tax Act during the period Jan. 2, 1975 to March 31, 1975.

Other taxpayers are caught but not taken to court. Nevertheless, they must pay the taxes avoided plus interest and possibly penalties.

Most taxpayers are not confronted with the various penalty provisions contained in the Income Tax Act to enforce compliance. For the majority of taxpayers, their only contact occurs when filling out their personal return.

At the bottom of their personal tax return a line states, "It is a serious offence to make a false return." Most taxpayers realize they could be subject to a penalty if they do not file their tax return by midnight, April 30. This is printed as well on each individual's tax return.

Penalties range from amounts of $25 or less to substantial amounts which can include imprisonment. While prison terms were not mandatory, in the two examples cited above, more serious offenses could result in both fines and imprisonment.

It should be noted that the penalty provisions apply not only to the taxpayer submitting the return but also to third parties who aid in their preparation either for a fee or as part of their job responsibility.

The Canadian income tax system is predicated on the principle of honest self-assessment. The success of the system is reflected in the relatively low administrative costs associated with the Department of National Revenue which administers the Income Tax Act.

While the majority of taxpayers are honest, the above examples are grim reminders of the dangers that can befall those who do not comply with the Income Tax Act.

This article is one of a series prepared each year for readers by the Institute of Chartered Accountants of B.C. The series is presented by them and The Daily Colonist as a public service.

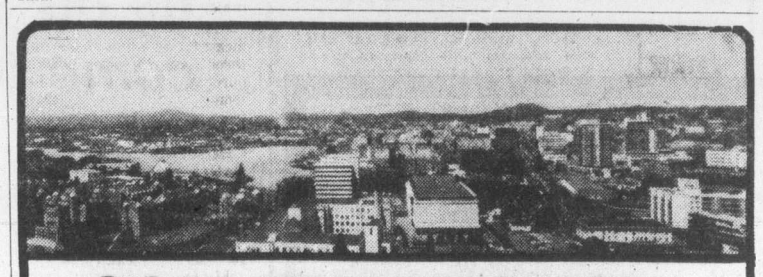

90% FINANCING

2 BEDROOM from $36,000 1 BEDROOM from $26,500 STUDIO from $21,000

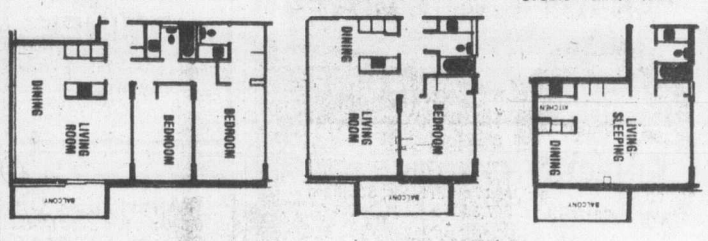

★ 2 Resident Managers
★ Fridge, stove, drapes
★ Laundries on alternate floors
★ 3 High-Speed Elevators
★ Controlled Entry
★ Underground Parking
★ Pool, Sauna Baths
★ Putting Green
★ Bowling Green
★ ½ Block to Beacon Hill Park
★ 2 blocks to downtown
★ Workshop

10% MORTGAGES

security — high-rise — concrete

SALES OFFICE: No. 2310 647 Michigan

Orchard House

Phone 382-8231 or 382-8232

OPEN 2-8 DAILY, 1-6 SAT. & 1-6 SUNDAY

If you're "on your own" . . .

you should consider owning one of these luxury condominium homes.

Two different types, each admirably suited to the lifestyle of a single person like yourself

PRICED From as low as $29,500! Affordable Investments for Singles!

Murray Lawson 479-8813
George Black 478-8886
Mike Ruddy 656-4089
Robert Young 477-8749
for further information, call J. B. YOUNG 598-1818 or Park Pacific Investments 383-4124

The SAVOY 777 Blanshard at McClure

One doesn't often have the opportunity to buy a home so close to the centre of town! Within walking distance of all the theatres, restaurants, nightclubs — all the excitement of this capital city! And the lovely part is that you're close to the boats in the inner harbour, the parliament buildings, museums, Beacon Hill Park as well! A fine selection still available

VIEW BY APPOINTMENT

ROYAL WOODS

1005-1009 McKenzie near Quadra

If you've always dreamt of owning a home set amongst trees with lots of room for quiet strolls, these apartment homes are for you! And because, being "on your own" doesn't mean you will always want to be on your own, there's a heated pool with sauna, whirlpool, patio access; and two homey recreation lounges, hobby room and workshop for the "shared" times. And a tudor library for relaxation.

OPEN 10 A.M. TO 6 P.M. DAILY EXCEPT SUNDAY

Net Earnings

Canadian Utilities Ltd., year ended Dec. 31: 1975, $23,865,000, $1.45 a share; 1974, $15,260,000, $1.05.

Consumers Glass Co. Ltd., year ended Dec. 31: 1975, $6,010,000, $2.39 a share; 1974, $6,617,000, $2.63.

East Sullivan Mines Ltd., year ended Aug. 31: 1975, $417,000, loss, 15 cents a share; 1974, $1,897,000, profit, 68 cents.

Reader's Digest Association Canada Ltd., six months ended Dec. 31: 1975, $205,000, loss, 21 cents a share; 1974, $705,000, profit, 73 cents.

Sullivan Mining Group Ltd., year ended Aug. 31: 1975, $935,000, loss, 14 cents a share; 1974, $4,411,000, profit, 68 cents.

Denmark drops Link objection

BRUSSELS (Reuter) — Denmark has lifted its objections to the opening of negotiations between the Economic Common Market and Canada on a trade and economic cooperation agreement, and EEC foreign ministers will give the green light to the talks when they meet here on Monday, EEC officials said.

OPEN HOUSE

UNIVERSITY PARK TERRACE

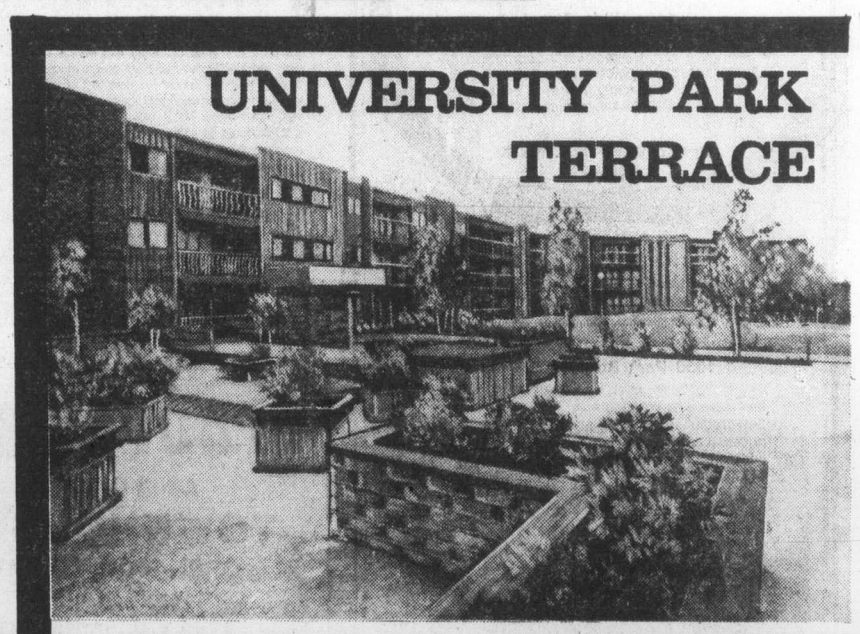

1870 McKenzie at Gordon Head

Next Door to the Racquet Club and the University of Victoria

Choose Your New One or Two Bedroom Condominium Home Today!

This beautiful complex offers many of the important amenities for easy living.

Sauna * * Patios
Billiard Room * * Exercise Room
Courtyards * * Whirlpool
Bicycle Room * * Recreation Rooms
Underground Parking * * Resident Manager

HOSTESSES ON DUTY TO SHOW YOU AROUND . . .
EVERY DAY
1:00 - 6:00
For Further Information Please Call 477-8549

For Special Appointment to View, Please Call:
KENNETH R. MILLAR 384-4630
DIVERSIFIED HOLDINGS LTD.

Annett Builders Presents

Office Condominium

Close in, 2727 Quadra St. at Hillside

(NEARING COMPLETION)

- Suitable for business and professional requirements.
- Select your personal requirements and color scheme NOW.
- Air-conditioning, thermopane tinted glass, ample wiring and outlets.
- Low maintenance costs.
- Financing available.
- Freedom from rental increases.
- Ownership, appreciation and tax write off.

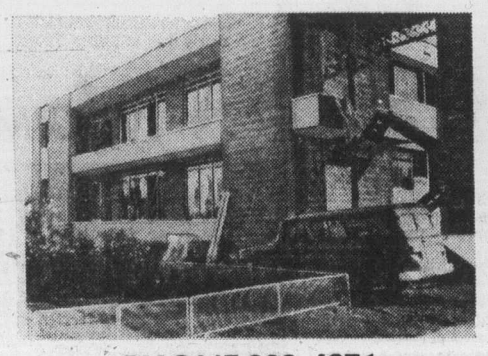

For Further Information CONTACT
I. G. LIDSTONE
J. H. Whittome & Co. Ltd.
1111 Blanshard St.

PHONE 388-4271

2-7

BY BUILDER
METCHOSIN AREA
BRAND NEW
3-BEDROOM HOME
Sea View Property
10.5% Financing Available
PRICE $78,500
For Further Information
Please Call
TONE BRITTON
REB HOMES
479-8301 or 478-0822
2-5

U.S. crop size could be same

By STEWART SCHOEN

U.S. Assistant Agriculture Secretary Richard Bell said the overall harvested acreage this year of major field crops will be about the same as last year.

The U.S. Department of Agriculture recently issued a report that farmers now intend to plant 2.8 million more acres in major field crops than they did in 1975.

"However, due to draught, somewhat more wheat acreage is being abandoned than was the case a year ago," he said before the Senate finance committee.

"We therefore are projecting overall harvest acreage this year at about the same as last year."

Bell said that the United States has reached bilateral understandings with other major countries.

"The Japanese have indicated that each of the next three years they would like to purchase about 14 million tonnes of grains and soybeans from the United States," he said.

He added that the United States has indicated its willingness to supply Japan's requirements "within the framework of our market system" and it appears that the 14 million tonnes can be achieved in the current marketing year.

Israel, Bell said, has indicated a desire to purchase 1.7 million tonnes of U.S. farm products — wheat, feedgrains, and soybeans — in each of the next three years.

In each of the next five years, Bell said, Poland plans to purchase about 2.5 million tonnes of grain and has further expressed its desire to meet with U.S. officials each year to specify its exact levels of purchase.

Bell believes that the five-year grain deal with the Soviet Union would benefit U.S. consumers and agriculture.

Bell said, the arrangement committing the Soviet Union to buy 6 million tonnes of U.S. corn and wheat each year and 8 million after consultations would benefit both the Soviet Union as well as U.S. producers.

He said the five-year grain agreement with the Soviet Union will encourage increased stock holding in Russia in years of good harvest.

"We have reason to believe that the Soviet government plans to increase grain storage capacity by 40 million tonnes in the years ahead."

Japan and India are also building grain stocks for the future, he added.

COMMODITIES

Anti-Inflation Program
SEMINAR
This two-day seminar will explore the new government program and provide opportunities to develop a clearer understanding of its regulations and how your organization or clients can effectively manage under its impact.
Moderators: Ronald Fraser M.B.A., C.A. R.I.A.
David Lam, B.A., C.A.
Date: Feb. 20-21st
Place: Imperial Inn
Fees: $100 per registrant includes luncheon both days.
Registration 8:30 a.m.
This is the beginning of a cross-country seminar tour sponsored by the Society of Industrial Accountants and designed for the business and professional communities.
Please complete coupon and forward with remittance.
Anti-Inflation Seminar,
C/O Mrs. E. M. Rhodes,
2004-647 Michigan St.,
Victoria, B.C.
Name .....
Address .....
Phone .....

BOND WEEK

Sharp drop

TORONTO (CP) — Prices were sharply lower in active trading on the Canadian bond market this week.

The short end of the market was down about 25 cents while mid and long-term issues were down about one point. Provincials lost about one point and corporate issues slipped about 1¼ points.

The Province of Quebec has floated a $110-million, two-part debenture issue, of which $65 million was offered to the public and the rest to Quebec government accounts.

The issue consists of 10.25-per cent debentures due Nov. 19, 1995, offered at par and of 9.375-per-cent debentures due March 1, 2001, but retractable to 1984, offered at par.

Day-to-day money was available Friday at 8¾ per cent.

The three-month treasury bill yield rose to 8.63 per cent from 8.59 per cent last week and the yield on six-month bills was up to 8.63 per cent from 8.54 per cent.

★ ★ ★

Yields

TORONTO (CP)—Selected bond quotations for February 6 with offering-price yields supplied by Dominion Securities Corporation Harris and Partners Limited.

	Bid	Ask	Yield
CANADA			
3¼ June 1-74-76	98.35	98.45	8.33
7 July 1-77-82	98.25	98.35	8.30
4½ Sept. 1-83	77.87	78.12	8.43
5¼ May 1-90	67.00	68.00	9.48
6½ Oct. 1-95	73.00	75.00	9.46
CNR			
5 May 15-77	95.75	96.00	8.35
4 Feb. 1-81	81.75	82.25	8.50
5¾ Jan. 1-85	80.00	80.50	9.64
5 Oct. 1-87	70.00	71.00	9.58
Alta 7⅞ Oct. 15-89-91	84.00	85.00	9.75
B.C.Elec 5 Aug. 1-86	67.50	69.50	9.69
ManTel 8¼ Aug 31-90-2	83.50	84.50	10.15
N.B. 7¾ Mar 1-94-96	79.50	80.50	10.12
Nfld 8¼ Sept 1-80-92	89.62	90.62	9.38
N.Sco 7¼ Mar 1-89-91	80.12	81.12	9.65
Ont 5¼ Apr 15-81-85	76.50	77.50	8.90
OntH 10¼ May 21-2000	101.00	101.25	10.10
OntH. 8¼ Sep 15-92-97	85.50	86.50	9.75
QueH 8¾ Jly 29-91-96	89.12	90.12	9.90
Sask 6 Mar 1-85-87	76.50	77.50	9.35
MetTor 8⅛ Sep 15-92	85.00	86.00	10.13
AlbGsT 11⅛ Aug 95	103.00	104.00	10.88
AlgStl 11 May 1-95	101.00	102.00	10.75
BellT 9⅞ Apr 1-99	95.50	96.50	10.27
CIBC 9¾ Jan 2-95ret.	100.50	101.50	9.49
ConsGs 8⅞ Oct 15-93	84.00	86.00	10.37
Dofasco 10⅞ May 95	102.00	103.00	10.50
EatnAcc 10⅛ Jan 95rt	99.00	100.00	10.66
IntlNck 8⅝ June 86-91	84.00	86.00	10.47
ImplOil 9¾ Feb 15-95	95.50	96.50	10.17
MolsInd 8¼ Nov 1-91	81.50	83.50	10.40
Seagrms 10⅞ June 95	102.00	103.00	10.50
TorEatnC 10Apr 1-2000	94.00	95.00	10.57
UnGas 11⅜ Sep 15-95	103.00	104.00	10.88
WstcTrexwts 8½Apr 93	81.00	83.00	10.68

Dividends

Algoma Steel Corp. Ltd., 35 cents payable March 31; record March 5; xd March 3.

Consumers Glass Co. Ltd., 20 cents payable Feb. 25; record Feb. 11; xd Feb. 9.

Cyprus Anvil Mining Corp., 15 cents payable Feb. 27; record Feb. 13; xd Feb. 11.

Dominion-Scottish Investments Ltd., 62.5 cents payable Feb. 29; record Feb. 16; xd Feb. 12.

Economic Investment Trust Ltd., 10 cents payable March 31; record March 12; xd March 10.

Galt Malleable Iron Ltd., class A, 10 cents; class B, 8.5 cents, both payable March 31; record March 15; xd March 11.

IU International Corp., 21.25 cents U.S. payable March 1; record Feb. 17; xd Feb. 13.

Loblaws Cos. Ltd. class A, 9.5 cents; class B, 9.5 cents, both payable April 1; record March 19; xd March 11.

Schneider Corp., 7 cents payable April 15; record March 19; xd March 17.

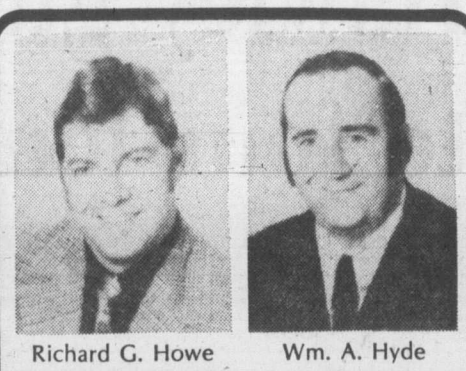
Richard G. Howe Wm. A. Hyde
Professional Advisers In The Field Of
REGISTERED
RETIREMENT
SAVINGS PLANS
STANDARD LIFE
Assurance Company
Suite 510 International House
880 Douglas St., Victoria Phone 386-6147
Wm. G. Henderson, C.L.U., Branch Manager
2-7

4119 QUADRA — To View Call 479-1517
$79,900 — Offers Considered
2-7
BY OWNER:
- 4 Bedrooms
- 2 Bathrooms
- 2 Fireplaces
- Medallion Home
- Terrific Recreation Room
- Spacious Sundeck
- 2-Car Garage with Bench
- Washer-dryer — Dishwasher hook-ups in kitchen
- Large Corner lot —

DUPLEX ZONED
Excellent revenue if 1- or 2-bedroom lower suite is rented. Let the tenants buy your home for you.

Winnipeg to build towers

WINNIPEG (CP) — Dominion Bridge of Winnipeg has outbid all competitors to win a $2-million contract from British Columbia Hydro for supply of transmission towers.

Al Francis, general manager of Dominion Bridge, said Friday his company will produce 480 galvanized steel towers for the Shrum-Williston transmission line in the Prince George area. The Winnipeg plant will supply four types of guyed towers of varying heights, requiring about 2,400 tons of steel.

CANADA'S No. 1 MOVER
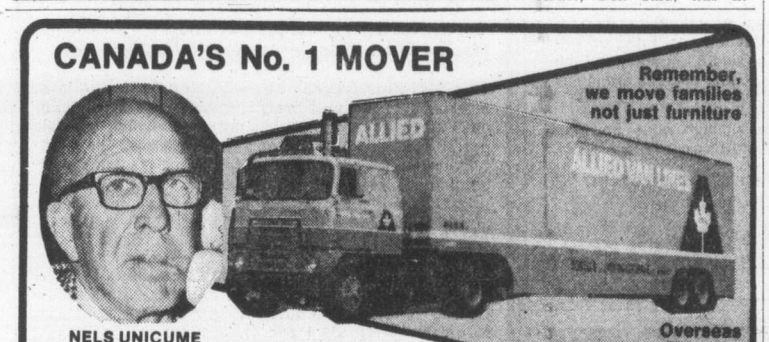

Remember, we move families not just furniture
NELS UNICUME
DOWELL'S MOVING & STORAGE
630 Esquimalt Road 384-7191 Modern Palletized Storage
Overseas Shipping Specialists

ATTRACTIVE LOTS
NOW BEING OFFERED FOR SALE . . .
SEA-ESTA VIEW PROPERTIES
PORT TOWNSEND — ACROSS THE WATER FROM OAK BAY
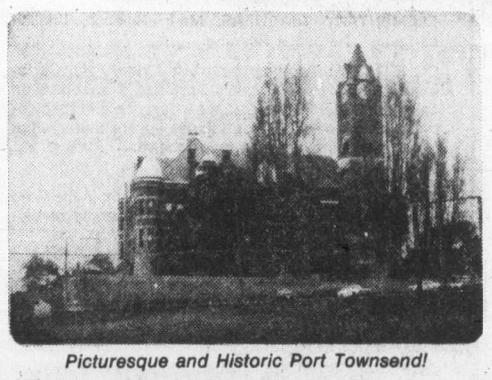
Picturesque and Historic Port Townsend!

So Close to Park, Beach, and Lovely Views!
The First 100 Lots, Closest to the Seafront, of a Beautifully Wooded Subdivision —
100'x100' LOTS $4,500 U.S.
50'x100' LOTS $2,500 U.S.
TERMS—EASY AS 1, 2, 3
1 — Cash
2* — $500 Down, Balance 11%, $27.28 per month, 10-Yr. Term.
3* — $1200 Down, Balance 10%, $17.39 per month, 10-Yr. Term.
* Applies to 50'x100' lot
The first lots to go on sale at Sea-Esta View Properties are situated nearest the seafront, within city limits of Port Townsend, Washington, with easy access from Port Angeles. They are ideal investment lots, in the midst of a fast developing area, where land values are escalating.
These lots are zoned recreational/retirement/residential. Use them for a family vacation spot where you can build a vacation cottage, or park your trailer any time of the year and enjoy the outdoor life along the West Coast. Port Townsend offers shops, recreational facilities, hospitals, marinas, golf and a full range of services, with a climate equal to Victoria.
LOOK!
INVESTORS OR PRIVATE PURCHASERS
Choose your location at Sea-Esta View Properties, on the sunny West Coast, surrounded by views of Mt. Baker, the Olympics and the Cascades, and with excellent marina possibilities. So much to enjoy . . . so near to Victoria!
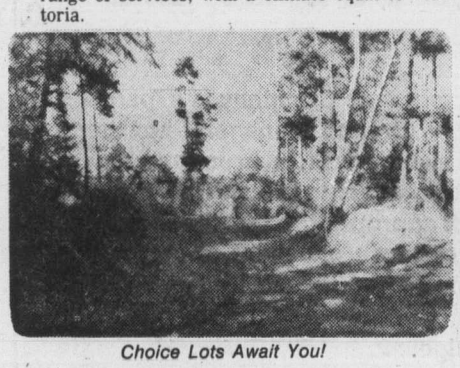
Choice Lots Await You!
CALL 477-9111
Evenings Call: ROSS, 479-7994
HUGH, 477-2803 GORDON, 477-1242
Days Call: 477-9111
Drop in or Phone for your Prospectus Today!
K-DENN Enterprises Ltd.
4088 SHELBOURNE ST., VICTORIA, B.C. V8N 4P6
Phone (604) 477-9111 TELEX: 044-8303 PERMAVEST VIC
This advertisement is not to be construed as a public offering in British Columbia of the property mentioned herein. Such offering is made only through the prospectus.

Getting your Licence and Insurance is easy.
1 SAVE TIME.
Your independent insurance agent can spare you the long line-ups of a government office. And because professional insurance advice is his business, he can make Autoplan 76 as easy as 1-2-3.
2 GET CORRECT COVERAGE.
He can arrange special coverage for equipment such as campers, 2-way radios, winches, or canopies. He's the man who insures you and your family against fire and theft, so he knows you best . . .including your Autoplan needs.
3 POSTDATE YOUR CHEQUE.
Your licence, decals and insurance cost the same at his office. But, if money is tight, you can postdate your cheque to your agent's deadline date.
That means getting the paper work over with early.
Then picking up your decals, etc. towards the end of February.
Get yours here.
Bayshore Realty Ltd. • Boorman Investment Co. Ltd. • Lindsay Bowen Agencies Ltd. • B.C. Land & Insurance Agency Ltd.
Brown Bros. Agencies Ltd. • P.R. Brown & Sons Ltd. • David Burr Ltd. • David D. Carmichael Agency • Gordon F. Champion Ltd.
Christie/Phoenix (Victoria) Ltd. • John Crago Agencies Ltd. • Cumberbirch Insurance Agencies Ltd. • Douglas Realty Ltd.
Gardner Agencies Ltd. • Gillespie, Hart & Co. (1958) Ltd. • J. Gordon Greenwood • Hagar Clark Ltd. • Harbord Insurance Ltd.
Investers Syndicate Realty Ltd. • Johnson & Co. Ltd. • A.W. Jones Insurance Services Ltd. • Ker & Stephenson Ltd.
Leverton Realty • Marwon Agencies • L.E. Kirk Mayfair Realty Ltd. • Jack Mears - Oak Bay Realty Ltd.
Al Megson & Son Insurance Agencies • McTavish Insurance Agencies Ltd. • Newstead Insurance Agencies Ltd.
Northwestern Insurance Agencies Ltd. • Pemberton Holmes Ltd. • Rithet Agencies Ltd. • Swinerton Stewart Clark Ltd.
Thomas & McAlpine Agencies Ltd. • Thunderbird Insurance Agencies • Town & Country Realty Ltd. • Tuffrey & Mills Ltd.
J.H. Whittome & Co. Ltd. • Shandley & Tuson Insurance Agency Ltd. • Allan Tolsma Agencies Ltd.
MEMBERS OF THE VICTORIA INSURANCE AGENTS ASSOCIATION.

Hawley guides mount to four-length victory

ARCADIA, Calif. (AP) — Lighting Mandate, with Sandy Hawley of Mississauga, Ont., aboard, splashed his way through the mud to a four-length victory in the $54,750 San Pasqual Handicap at Santa Anita on Saturday afternoon.

The winner carried 118 pounds and covered the mile and one-sixteenth in 1:48 2-5 on a track labelled "heavy."

The five-year-old gelding returned $9, $5.20 and $2.80 for his triumph in the San Pasqual, a major stepping stone to the $250,000 Santa Anita Handicap. Guards Up paid $7 and $2.80 and the show payoff on favored Ga Hai, three lengths back, was $2.60.

The victory was Hawley's fourth of the day, and moved him ahead of Laffit Pincay Jr., who starts the first day of a six-day suspension today, in the jockey standings.

Lightning Mandate—California-bred and owned by Jones, McLeod, and Golden Eagle Farm—was making his second start and picking up his second victory since surgery to correct a breathing problem. His return Jan. 30 came after nearly a year's layoff.

Complete Saturday results and entries for today:

First Race
Nagan (Hawley) $9.60 $5.20 $3.60
Lead Line (Rasales) 5.40 4.40
Ogden Mountain (Mena) 3.20
Time — 1:14 1-5.
Scratched — Fast Diver, Winning Red.

Second Race
Broad Minded Man (Pincay) $5.00 $3.20 $2.80
Narrow Way (Shoemaker) 5.60 3.80
Tsar Dushan (Rosales) 4.20
Time — 1:14.
Daily Double paid $27.00.
Scratched — Quaker Meeting.

Third Race
That's the Mama's (Hawley) $8.80 $5.00 $3.60
Fair Pool (Harris) 10.60 6.00
Vicki Jones (Skinner) 4.00
Time — 1:43 4-5.
No scratches.

Fourth Race
Chain Store (Mena) $3.80 $2.60 $2.40
Latent Legacy (Pincay Jr.) 2.60 2.40
Field Girl (Lopez) 2.80
Time — 1:50 4-5.
No scratches.

Fifth Race
Windy Whisper (Hawley) $10.80 $5.40 $3.60
Good Report (Gonzalez) 9.00 6.80
Realman (Mena) 5.20
$5 Exacta paid $213.00.
Time — 1:11 1-5.
Scratched — Hard At It, Royal Mandate.

Sixth Race
El Portugues (Pincay Jr.) $4.80 $2.80 $2.40
Duble Discoutn (Mena) 3.20 2.60
Fantastic Richard (Hawley) 3.60
Time — 1:13 2-5.
No scratches.

Seventh Race
Elaborado (Mena) $7.40 $4.80 $3.60
Kicking Up (Olivares) 11.40 5.60
Mount Happy (Hawley) 4.20
$5 Exacta paid $229.50.
Time — 1:49 2-5.
Scratched — Mr. Bold Batter, Dumbwaiter.

Eighth Race
Lightning Mandate (Hawley) $9.00 $5.20 $2.80
Guards Up (C. Lopez) 7.00 2.80
Gahai (Rosales) 2.60
$5 Exacta paid $169.00.
Time — 1:48 2-5.
Scratched — Top Commend.

Ninth Race
Lego (Pincay Jr.) $5.80 $3.80 $4.00
Top Court (Toro) 9.60 6.80
Gold Bold (Morales) 13.60
$5 Exacta paid $195.50.
Time — 1:59 4-5.
Scratched — Giacomini, Real Decision.
Attendance: 27,359. Track handle $3,814,404.

Record trifecta

CHERRY HILL, N.J. (AP) — Really Free, Hy Nero and Hasty Fling finished in that order at Garden State Park Saturday, producing an $85,198.50 payoff which the track said was the largest trifecta return in the history of U.S. thoroughbred racing.

In the trifecta, a bettor must pick the exact order of finish in a particular race for a $3 ticket.

The only man to have a winning ticket actually spent at least $330, the track said, because he bet Really Free to win with every other possible combination. The winning bettor declined to be identified.

The winner almost missed his big payday when Michael Gomez, who rode fourth-place Mike Quest, claimed foul against the winning horse. The stewards rejected the claim.

Really Free was a 3-to-1 shot, Hy Nero was 51 to 1 and Hasty Fling 20 to 1.

Juvenile soccer

Results of Saturday matches in the Lower Island Juvenile Soccer Association:

DIVISION 4A: B.C. Land and Insurance 1, Lansdowne Evening Optimist Royals 0; Peninsula Vikings 4, Langford Legion No. 91 2; Gorge FC 5, Duncan Domans 1.

DIVISION 4B: Cordova Bay Seals 1, Oak Bay Spartans 7; Sons of Norway 0, Gillespie Electric 2; Duncan Dynamos 3, Gordon Head Shell 1; Lansdowne Evening Optimist Blues 2, Victoria Boys' Club 1.

DIVISION 4C: Oak Bay Tigers 3, Peninsula Hawks 1; Cadboro Bay Mariners 1, Mercury Marine 4; Sooke Tyees 4, Gorge Canadians 0; Juan de Fuca 0, Century Inn 0; Peninsula Panthers 1, Prospect Lake Cubs 1.

DIVISION 5A: Lansdowne Evening Optimist Cobras 2, Gallaugher Home Service 2; Ridley Bros. Constr. 1, Suburban Motors 0; Gorge FC 0, Gordon Head Cosmos 1; Oak Bay Rangers 1, Duncan Stenmarks 3.

DIVISION 5B: Victoria Refrigeration (Esq.) 0, Gorge Canadians 0; Peninsula Falcons 6, Duncan Trio 5; Victoria Boys' Club 6, Gordon Head Imperial Builders 0.

DIVISION 5C: Cadboro Bay Buccaneers 1, Cordova Bay Cougars 0; Cowichan Big 'O' 0, Prospect Lake Hotspurs 1; Saltspring Canadians 4, Juan de Fuca 0; Sooke Mustangs 6, Lakehill Kiwanis 0.

DIVISION 5D: Gordon Head Teamsters 0, Cordova Bay Eagles 3; Lansdowne Evening Optimist Blues 9, Peninsula United 0.

DIVISION 6A: Lansdowne Evening Optimist Patriots 4, Oak Bay Optimist Bisons 0; Gordon Head Eagles 1, Victoria Boys' Club 1; Duncan Fraser Construction 5, Peninsula Jets 2.

DIVISION 6B: Gorge FC 0, Juan de Fuca Columbia, 3; Lakehill MacKenzie Esso 1, Duncan Gyros 1; Peninsula Flyers 0, Prospect Lake Rangers 2; Lansdowne Evening Optimist Blues 1, Cadboro Bay Vikings 0.

DIVISION 6C: Peninsula Sabres 0, Cordova Bay Hawks 5; Esquimalt Lions 2, Gordon Head Coppen Jewellers 3; Lakehill Trio Reddi-Mix 0, View Royal Green Ghosts 3; Sooke Checkers 0, Gorge Canadians 0.

DIVISION 6D: Duncan Dees 1, Prospect Lake Northridge 3; Lansdowne Evening Optimist Celtics 4, Gordon Head Machinists 0.

DIVISION 7A: Peninsula Pumas 1, Lansdowne Evening Optimist Rovers 2; Gordon Head Smith 1, Juan de Fuca Van Isle Moulding 3; Cowichan Roadrunners 1, Lakehill Radicon 8; Cadboro Bay Rangers 0, Gorge FC 1.

DIVISION 7B: Cordova Bay Bruins 1, Cowichan Moose 2, Lakehill Cablevision 2, Juan de Fuca Gordon's Plumbing 0; Oak Bay Optimist Falcons 4, Peninsula Mustangs 4; Prospect Lake Rovers 6, Lansdowne Evening Optimist Chinooks 1.

DIVISION 7C: Gorge Canadians 0, Cowichan Darts 0; Lansdowne Evening Optimist Ramblers 1, Duncan Rangers 0; Gordon Head Graham Meats 1, Juan de Fuca Suburban Realty 3; Gordon Head ANAF Vets 0, Esquimalt Legion 2.

DIVISION 8 NORTH: Lakehill Jadresko Construction 4, Juan de Fuca Rangers 0; Gordon Head ANAF Vets 2, Lansdowne Evening Optimist Tigers 0; Cordova Bay Tigers 3, Peninsula Thunderbirds 1.

DIVISION 8 EAST: Gordon Head Lums Greenhouses 3, Victoria Boys Club 0; Peninsula Cougars 1, Prospect Lake Redstars 0; Juan de Fuca 0, Bullfrog Service 3.

DIVISION 8 WEST: Lansdowne Evening Optimist Panthers 0, Prospect Lake Risers 6; Sooke Coasters 0; Gorge FC 3; Esquimalt Police Union 2, Cadboro Bay Ocean Constr. 0; Peninsula Ravens 1, View Royal Kings 1.

DIVISION 9 NORTH: Prospect Lake Strikers 9, Cordova Bay Colts 0; Gorge FC 3, Peninsula Dolphins 0, Lansdowne Evening Optimist Colts 1, Lakehill Oddfellows 0.

DIVISION 9 EAST: Gordon Head Cosmo Royals 0, Oak Bay Optimist Mustangs 1; Peninsula Bobcats 0, Home Lumber 1; Prospect Lake Toros 2, Lansdowne Evening Optimist Mustangs 0.

DIVISION 10 NORTH: Oak Bay Optimist Sharks 5, Juan de Fuca Pirates 0; Prospect Lake United 5, Oak Bay Optimist Beavers 0; Gordon Head RCAF 1, Reg Midgley Good Guys 2; Cordova Bay Bears 6, Prospect Lake Royals 0.

DIVISION 10 SOUTH: Lakehill Bullfrog Automatics 0, Cordova Bay United 5; Gordon Head FC 1, Lansdownd Evening Optimist Pintos 1; Cadboro Bay Norsemen 1, Prospect Lake Celtics 0; Juan de Fuca Tigers 0, Esquimalt 0.

New lineman

MONTREAL (CP) — Montreal Alouettes have signed Merle Wang, a 24-year-old guard and tackle out of Texas Christian University.

Entries

FIRST RACE — $8,500, claiming, four-year-olds and up, six furlongs:
Tree Fox (116) Toro
Martizia (117) Valdez
War Prince (117) Harris
Jeffrey Lewis (121) Olivares
Expression (117) Shoemaker
Mr. Renze (116) Hawley
The Bureaucrat (122) Sellers
Hay Power (117) Lambert

SECOND RACE — $12,000, claiming, four-year-olds and up, one mile:
Rocky Set (115) Hawley
x-Silver Star (100) Gonzalez
Cosmic Spy II (117) Toro
Steal a March (117) Lambert
Reundable (117) Skinner
x-Sir Vival Arrival (112) Martini
First Speech (116) Baeza
Jacango (117) Mena

THIRD RACE — $10,000, maidens, three-year-olds, colts and geldings, one mile:
Hill Miracle (118) Toro
Gobee Judged (118) Olivares
Dr. Krohn (118) Valdez
Gas Energy (118) Shoemaker
The Keed Himself (118) Haley
Flying Kansu (118) Cespedes
Installment Buyer (118) Morales

FOURTH RACE — $11,000, allowance, three-year-olds, six furlongs:
World Pleasure (121) Hafwley
Skerry Knight (114) Howard
Clever Advocate (121) Valdez
x-Mystic Magifian (109) Gonzalez
Misty Stone (121) Shoemaker
Pocket Park (114) Olivares
Wooden Teeth (114) Lopez

FIFTH RACE — $20,000, allowance, four-year-olds and up, one and one-sixteenth miles:
House of Lords (114) Smith
Blue and Gold (122) Hawley
Master Music (119) Toro
Khaled Royal (114) Mena
Dads Bag (114) Lopez
Exact Duplicate (113) Alvarez
Featherfoot (118) Shoemaker
Banyan Road (116) Lambert
x-Sassoon (109) Gonzalez

SIXTH RACE — $17,000, allowance, four-year-olds and up, six and one-half furlongs.
Secret Pleasure (114) Mena
Big Destiny (121) Hawley
Fu Manchu (113) Valdez
Covered Portage (114) Shoemaker
Dublin Critic (113) Toro
Carboniferous (114) Morales
Branford Court (117) Pierce
Royal Mandate (114) Skinner

SEVENTH RACE — $12,000, claiming, four-year-olds and up, one mile.
Make Me Dance (114) Lopez
Tuxedo (117) Hawley
Redmans Game (117) Olivares
Space Date (117) Mena
Jittery (117) Howard
Foolish Edition (117) Valdez
Bold Renown (116) Pierce
Know No Bounds (116) Shoemaker

EIGHTH RACE — $100,000 added, Charles H. Strub stakes, four-year-olds ,one and one-quarter miles.
Messenger of Song (121) Lambert
George Navonod (115) Toro
Forceten (125) Pierce
Popular Victory (114) Valdez
Avatar (125) Baeza
Dancing Gun (115) Vergara
Crumbs (115) Mena
Larrikin (118) Shoemaker

NINTH RACE — $10,000, claiming, four-year-olds and up, one and one-sixteenth miles.
Recoronation (117) Colangeo
Congo Moon (117) Toro
Mr. Miner (117) Olivares
Sallys Date (116) Lopez
Real Decision (117) Valenzuela
Ruh Mantle (116) Lambert
Saddleback (117) Vergara
x-Stable Prince (111) Gonzalez
Mon Gateau (117) Cespedes
x—aac. listed to post.

Selections

1. Martizia, Jeffrey Lewis, Expression.
2. Steal a March, Sir Vival Arrival, First Speech.
3. Gas Energy, Hill Miracle, The Keed Himself.
4. Clever Advocate, Misty Stone, World Pleasure.
5. Dads Bag, Featherfoot, Master Music.
6. Covered Portage, Fu Manchu, Secret Pleasure.
7. Tuxedo, Jittery, Know No Bounds.
8. Forceten, Messenger of Song, Larrikin.
9. Congo Moon, Sallys Date, Saddleback.

One Best: Dads Bag.

TRUST DEVELOPMENT REPRESENTATIVE

THE ROYAL TRUST COMPANY has a career opportunity within its Trust Development Department, Victoria Branch.

This position will appeal to those individuals who are mature self-starters and confident in dealing with clients and management. Responsibilities will include selling all financial services offered by the Company for the Victoria and Vancouver Island areas.

The ideal candidates should have a solid sales background with a sincere interest in serving people and be free to do a limited amount of travelling on Vancouver Island.

Salary will be commensurate with qualifications, with a full line of benefits, including relocation benefits, available to the successful candidates.

Written resumes should be forwarded in confidence to:

L. C. Armstrong, Assistant Manager,
The Royal Trust Company,
1205 Government Street,
Victoria, B.C.,
V8W 1Y5.

2-8

SOLICITOR

Established legal firm in the City invites applications from solicitors with approximately three years experience, The firm practices in all fields of the law but is looking for a solicitor interested in commercial and general practice.

All applications will be treated in confidence.

PLease reply to:

2-7 **VICTORIA PRESS BOX 455**

HOME IMPROVEMENT
ESTIMATOR

Required for permanent position with local Manufacturer and Installation Company. Applicant must be a B.C. Resident, experienced, ethical and possess a proven work record. Continuous newspaper and radio advertising produces a constant lead flow. For a convenient and confidential interview, call Mrs. Williams during Business Hours at:

384-4148

Weekdays Only

2-4

University of Victoria
Admission Services

Requires a Director, duties to commence as soon as possible. Salary dependent upon qualifications and experience.

The Director is responsible for all the activities of Admission Services including dissemination of information in response to enquiries, processing of new applications, advising of freshman students regarding programmes, and organization of educational liaison with British Columbia secondary schools and community colleges. The Director also arranges for evaluation by University Faculties, Schools and Departments of courses given by community colleges and produces the annual Transfer Guide for College Students. The Director is a member of several standing committees and may be asked to sit on ad hoc committees.

Applicants should possess a university degree, preferably at the post-graduate level. Previous experience in a similar situation and a knowledge of the B.C. college and secondary school systems are highly desirable.

Applications including a curriculum vitae and the names of three referees should be sent to:

Mr. G. Smiley, Administrative Registrar
University of Victoria
P.O Box 1700
Victoria, B.C. V8W 2Y2

Closing date: February 23, 1976.

University of Victoria
Department of Mathematics

Announces a part-time programme leading to an M.Sc. in Applicable Mathematics

This part-time programme, with lectures in the late afternoon, is designed to accommodate graduates who have an interest in solving problems which can be posed mathematically, and who wish to develop further skills for solving such problems. It should be of particular interest to engineers, scientists, social scientists, and other graduates with a basic knowledge of mathematics (at least the equivalent of second year calculus and linear algebra).

This two-year programme consists of a thesis (which may be a work-related project) together with the following one-term courses: Applied Statistics, Numerical Methods I and II, Simulation, Optimization, Applied Stochastic Process, Partial Differential Equations, and Mathematical Models.

For further information contact:
Dr. Ian Barrodale
477-6911 (local 460)

2-7

LESLIE WRIGHT & ROLFE LIMITED
—INSURANCE BROKERS—
CAREER OPPORTUNITIES AVAILABLE

• **INTERMEDIATE SECRETARIAL ASSISTANT:** Accurate typing, 60 w.p.m.; general insurance experience; pleasant phone manner.
Salary: $8,500 plus.

• **ACCOUNT SUPERVISOR: (INTERMEDIATE/SENIOR)** — A challenging position for the experienced general insurance sales person.
Salary: Negotiable. Profit sharing.

• **ACCOUNT SUPERVISOR (JUNIOR/INTERMEDIATE):** An excellent opportunity to enter the brokerage field in a service capacity leading to sales. Some general insurance experience necessary.
Salary: Negotiable. Profit sharing.

These positions provide excellent fringe benefits and personal growth opportunity. For a confidential appointment phone Mr. A. W. Stover or Mrs. L. A. Owen at 388-4416 or write including career resume to:

1175 DOUGLAS STREET, VICTORIA, B.C. V8W 2E1

SINCE 1900

EXPERIENCED MARINE SURVEYORS

Required for part time work for Vancouver firm, for Hull, Machinery and Outfit surveys. Experience must include work for at least one Classification Society or Regulatory body. All inquiries treated in strictest confidence. Please write to:

Victoria Press, Box 454

2-7

CHARTERED ACCOUNTANT

We have an immediate opening for a Chartered Accountant in our Victoria office. The person we are seeking should be a self-starter, capable of undertaking senior responsibilities on audit engagements as well as carrying out a variety of other professional engagements. Preferably the person will have at least two years experience in public practice since completion of the C.A. final examinations. We offer a complete package of fringe benefits including pension, sickness and accident insurance, etc. Salary will be commensurate with experience. Written applications including complete resume should be sent to Peat, Marwick, Mitchell & Co., Chartered Accountants, 460-1070 Douglas Street, Victoria, B.C., V8W 2C4.

2-6

ASSISTANT DIRECTOR
Membership Services (Tenure, Relations)

QUALIFICATIONS
Applicants should be university graduates with public school teaching experience. Administrative experience and a thorough knowledge of BCTF policy and procedures and the Public School Act and Regulations would be desirable. Evidence of concern for due process and sound personnel practice and of ability to work effectively with others should be provided.

DUTIES
The successful applicant will work with other staff members in advising and assisting members with problems related to tenure, personnel practices, ethics and certification. Other responsibilities include the preparation of draft briefs and development of effective working relationships with officials in the Department of Education and the B.C. School Trustees' Association.
Depending upon arrangements, the successful applicant may commence duties on July 1 or August 1.

INITIAL SALARY AND BENEFITS
Is negotiable in the $25,791 to $29,537 range. It is likely that the existing staff salary agreement will be revised upward effective July 1, 1976. Fringe benefits include dental plan, group insurance and car allowance.

APPLY IN WRITING
To the General Secretary,
B. C. Teachers' Federation,
105-2235 Burrard Street,
Vancouver, B.C. V6J 3H9
by March 1, 1976. Include references.

To receive a more detailed information sheet phone 731-8121 or Intratel 731-0474 and ask for Personnel and Administration Services or write to the address above.

TEACH OVERSEAS
~CUSO~

NEEDED: SECONDARY TEACHERS—Math, Physics, Chemistry, Science, English-ESL, Business Education, Industrial Arts.

ELEMENTARY TEACHERS: Math, Science, English Language, Remedial Reading.

CONDITIONS: Two-year contract; Africa, Asia, Caribbean, South Pacific, Latin America. Transportation costs paid. Medical, dental, life insurance and resettlement allowance provided. Salaries approximately what local teachers overseas would receive.

INFORMATION SESSION:
Wednesday, February 11, 1976 at 7:30 p.m. in the Gold Room, University Commons Block, University of Victoria.

Meet Margaret Paterson, CUSO Education Recruiter.

2-7

leasing.... could be for you!
CHRYSLER
Cordoba

FROM $150 PER MONTH
36-MONTH NET LEASE

2-7

ENSIGN LEASE
CHRYSLER LEASING
CARS-TRUCKS
1061 Yates at Cook **386-2411**

INSMOR

Insmor Mortgage Insurance Company is expanding its operation in 1976. Branch Managers, Mortgage Underwriters/Appraisers and Construction Inspectors are required from coast to coast. If you have a solid background of appropriate experience and are interested in one of these excellent opportunities send a brief resume in confidence to

Mr. G. L. Bigelow,
Chief Underwriter,
Insmor Mortgage Insurance Company,
Suite 1800, 4 King Str. W.,
Toronto, Ontario, M5H 1B6.

Montreal Trust REAL ESTATE
Coast to Coast Home Relocators

"LICENCED REALTORS"
MAKE 1976
YOUR YEAR!!

RESULTS COUNT!!
RESULTS ARE THE MEASURE OF YOUR SUCCESS BY ANY YARDSTICK — YOUR OWN, YOUR FAMILY'S, YOUR FRIEND'S YOUR CLIENT'S AND YOUR BANKER'S. FRIENDLY, HONEST DEALINGS AND RESULTS ARE WHAT REAL ESTATE IS ALL ABOUT, START 1976 BY JOINING MONTREAL TRUST NOW!! JOIN THE TEAM THAT MAKES RESULTS WORTHWHILE.
FOR CONFIDENTIAL INTERVIEW, CONTACT RON MacDONALD, MANAGER, REAL ESTATE.
RESIDENCE 477-8956
386-2111
MONTREAL TRUST

2-7

Liverpool climbs to top with win over Leeds

LONDON (CP) — Liverpool took over the lead in the English League soccer standings Saturday with strikers Kevin Keegan and John Toshack scoring in a 2-0 win over Leeds United.

Manchester United managed only a 1-1 draw against Coventry and dropped from the First Division lead, behind Liverpool on goal average.

Queen's Park Rangers beat Wolverhampton Wanderers, 4-2, and moved up to third place ahead of Derby County which lost by 4-3 to Newcastle United.

Liverpool and Manchester United top the standings with 39 points each, three points ahead of Queen's Park Rangers and Derby. Leeds is another point back with 35.

Toschack set up Keegan for the first Liverpool goal in the 41st minute and Keegan returned the favor for the second goal in the 71st minute before a crowd of 54,525, Liverpool's biggest of the season.

Coventry took a surprise lead over Manchester United after 39 minutes when substitute Les Cartwright scored from 30 yards but United salvaged the tie with a 78-minute header by Lou Macari.

Don Givens and Dave Thomas scored in the first 20 minutes for Queen's Park Rangers. Bobby Gould scored for Wolves in the 30th minute but a Gerry Francis penalty shot made it 3-1 for Rangers early in the second half.

Gould scored again for Wolverhampton and Givens added the final Rangers goal late in the game.

Newcastle, top scoring club in the league and unbeaten since Dec. 13, beat Derby 4-3 in another high-scoring match. Newcastle took an early lead and stayed in front until the 83rd minute when Bruce Rioch tied it at 3-3. But two minutes later, Malcolm MacDonald scored the winner.

Geoff Nulty and Tommy Craig also scored for Newcastle and Derby's Colin Todd knocked one into his own goal. Steve Powell and Charlie George got the other Derby goals.

Tommy Booth and Asa Hartford scored in the last 10 minutes to give Manchester City a 2-1 win over Aston Villa.

Bob Lee scored his fifth goal in as many games early in the second half to give Leicester a 2-1 victory over Stoke.

West Ham stayed within range of the leaders with a 1-1 draw against Tottenham, Trevor Brooking scoring the tying goal for West Ham in the 76th minute.

In the Scottish Premier Division, Celtic retained a one-point lead over Rangers after both Glasgow clubs won at home. Celtic beat Hearts, 2-0, and Rangers defeated Aberdeen, 2-1.

Celtic took command in the second half against Hearts with Kenny Dalglish scoring two goals.

Martin Henderson and Alex McDonald scored for Rangers in the 24th and 44th minutes but Pirie got a goal back for Aberdeen in the 78th minute.

Motherwell remained in third place in the table, three points behind Celtic, with a 3-1 win over St. Johnstone.

★ ★ ★

ENGLISH LEAGUE

Division I

Birmingham 2 Middlesbrough 1
Burnley 0 Ipswich 1
Coventry 1 Man United 1
Liverpool 2 Leeds 0
Man City 2 Aston Villa 1
Newcastle 4 Derby 3
Norwich 3 Arsenal 1
Queen's PR 4 Wolverhampton 2
Sheffield U 0 Everton 0
Stoke 1 Leicester 2
Tottenham 1 West Ham 1

Division II

Bristol C 1 Southampton 1
Fulham 2 Sunderland 0
Notts F 3 Blackpool 0
Oldham 2 Carlisle 2
Oxford 1 Chelsea 1
Orient vs. Charlton ppd
Plymouth 1 Notts C 3
Portsmouth 0 Bolton 1
West Brom 3 Bristol R 0
York 2 Luton 3

Division III

Aldershot 2 Port Vale 0
Bury 1 Brighton 1
Chester 3 Rotherham 1
Colchester 2 Chesterfield 3
Crystal P 3 Swindon 3
Gillingham 0 Sheffield W 0
Grimsby 1 Peterborough 1
Mansfield 2 Hereford 2
Preston 2 Halifax 1
Shrewsbury 1 Millwall 0
Walsall 2 Cardiff 3

Division IV

Bournemouth 1 Crewe 0
Barnsley 0 Torquay 0
Bradford 0 Exeter 0
Cambridge 2 Scunthorpe 2
Hartlepool 2 Darlington 3
Huddersfield 1 Doncaster 2
Newport 2, Stockport 2
Northampton 1 Rochdale 1
Watford 2 Southport 0
Workington 1 Brentford 1

SCOTTISH LEAGUE

Premier Division

Celtic 2 Hearts 0
Dundee U vs. Ayr ppd.
Hibernian 4 Dundee 0
Rangers 2 Aberdeen 1
St. Johnstone 1 Motherwell 3

Division I

Airdrieonians 1 Dunfermline 1
Arbroath 0 Falkirk 1
Dumbarton 1 Clyde 0
East Fife 1 Montrose 7
Hamilton 1 Kilmarnock 1
Partick 2 Morton 0
St. Mirren 0 Queen of S 2

Division II

Brechin 1 Clydebank 2
Cowdenbeath 2 Forfar 2
E Stirling 1 Berwick 1
Meadowbank 1 Alloa 2
Stenhousemuir 4 Albion 2
Stirling 1 Queen's Pk 3
Stranraer 1 Raith 3

IRISH LEAGUE

Ballymena 0 Ards 1
Bangor 3 Larne 0
Cliftonville 1 Glenavon 1
Distillery 0 Glentoran 4
Linfield 2 Coleraine 2
Portadown 1 Crusaders 2

Valentine spiel starts Thursday

Forty rinks, all but five of them from the Capital Region District, will take part in the annual Valentine Bonspiel staged by the Esquimalt Ladies' Afternoon Curling Club.

Play will start on Thursday at 6 p.m. and continue through to Sunday. First draw for each rink:

THURSDAY

6:00 p.m. — Bernice Soper (OB) vs Dorothy DeGirolamo (E); Marion Smith (VCC) vs Donna Fraser (P); Joan Fitzsimmonds (JdF) vs Lou Johnstone (P); Lorraine Russell (E) vs Lee Steers (VCC); Kay Fugle (JdF) vs Muriel Lowry (E); Shirley Hopps (P) vs Joanne Schmitke (E).

8:15 p.m. — Donna Lewis (E) vs Ruby Niemeyer (VCC); Marg Brillinger (E) vs Dianne Smith (VCC); Joan Williams (E) vs Pat Elander (P); Pat McConnell (Van) vs Blanche McCallion (OB); Anne Zeer (JdF) vs Joan Connor (P); Doreen Doherty (E) vs Maxine McTavish (JdF).

10:30 p.m. — Audrey Webb (P) vs Rose Evans (OB); Noreen Gudbranson (VCC) vs Terry Batters (P); Zel Moore (E) vs Mary Wilkinson (VCC); Norma Johnson (JdF) vs Ollie Reid (P); Marg Sigmar (VCC) vs Norma Andrew (E); Colleen Robertson (VCC) vs Mille Childers (JdF).

FRIDAY

4:00 p.m. — Joyce Aylward (Comox) vs L. Wiese (Richmond); Irma Carlson (Courtenay) vs Barbara Burluck (Qualicum).

BARRY BOWMAN SKI TOUR

SEE PAGE 19

FUN!

2-7

WATERFRONT — CORDOVA BAY AREA

This choice property with beach access from rear of property has just reached the market. In better than new condition with spectacular water views this home boasts 5 bedrooms and would be ideal for the large family. Priced at $115,000.

GAIL JENKINS 479-5561 478-6458

BLOCK BROS. REALTY LTD.

2-8

Victoria hudac

WOULD YOU KNOW WHERE TO TURN TO RESOLVE A DISPUTE WITH A CONTRACTOR OR TRADESMAN?

You would if your contractor was a Victoria HUDAC member. Victoria HUDAC offers the services of their warranty committee to resolve consumer-contractor disputes related to member builders.

Victoria HUDAC
HOUSING and URBAN DEVELOPMENT ASSOCIATION OF CANADA

You'll love to live at Passmore Place

Here's a great choice of condominium townhouses and maisonettes on the hills of Saanich. Family size 2 & 3 bedroom homes from $3,362 down, Maisonettes from $1,880 down.

Come by and visit these architect designed homes. They are part of a beautiful new community in Saanich, just a few minutes drive from downtown Victoria. You'll like the setting among evergreens, the rustic touches of exterior cedar, the carefully planned interior with quality fixtures and appliances. Best of all, you'll like the price! Starting at $37,600, a maisonette can be yours for as little as $1,880 down. Three-bedroom townhouses with full basement, 1½ bathrooms, wall-to-wall carpeting, are priced from $44,500. Furnished model homes are ready for your inspection now. We're open weekdays from 12 - 8 p.m., weekends from 12 - 6 p.m. (closed fridays). Just turn off at Interurban Road and follow the signs - we'll be there to show you around.

Developer & Marketing Agent:
Dunhill Development Corporation Ltd.
Suite 1001, Chateau Victoria,
740 Burdett St., Victoria, B.C.
Information office: 479-8511

THE PROVINCE OF BRITISH COLUMBIA DEPARTMENT OF HOUSING

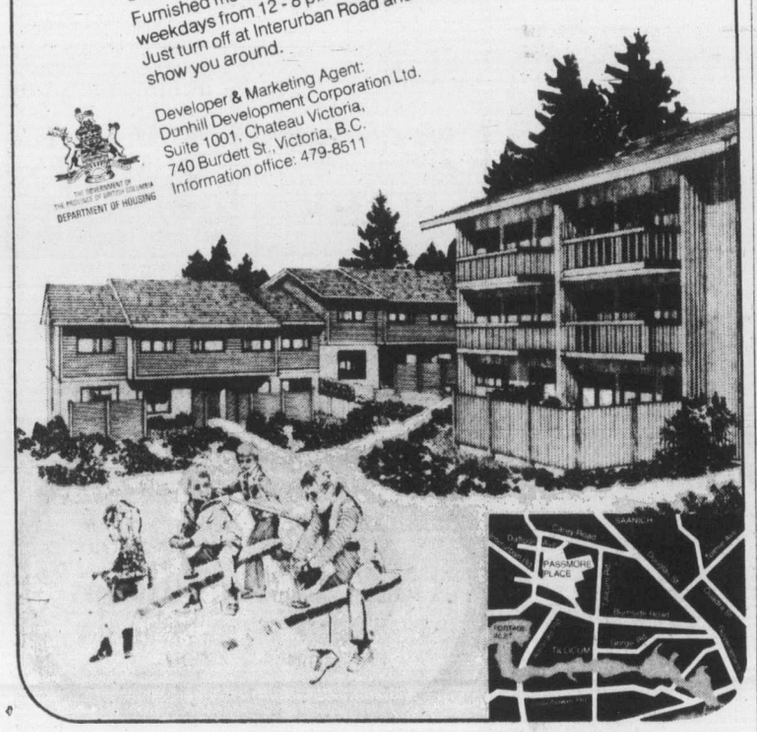

Let us put you in the pilot's seat.

You can travel faster with better gasoline mileage and fly shorter, straight-line routes to 11,500 destinations the airlines don't serve.

We offer Cessna Pilot Education because we think it's the best. With an integrated curriculum that blends ground and flight training into a logical sequence for faster, surer learning.

If you're ready to make your business energy go further, see us. We've got the answer. And $5.00 introductory flights.

Cessna PILOT CENTER
Discover Flying

656-2833 656-4321

VICTORIA FLYING CLUB

2-7

WALL & REDEKOP HOMEFINDERS REALTY LTD.

ACHIEVEMENT

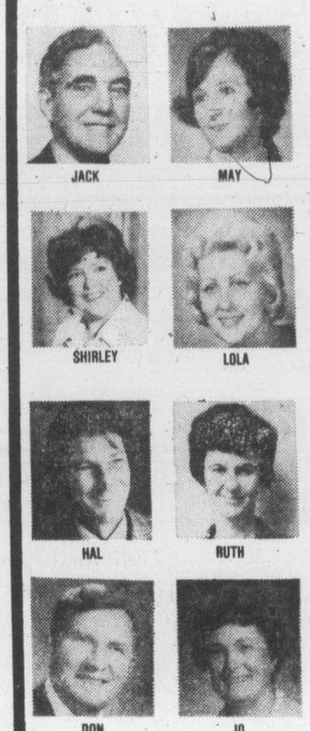

Homefinders Wall and Redekop Realty Ltd. would like to congratulate these ten realtors for the outstanding sales volume they produced during 1975. The volume is the result of much hard work and conscientious effort on their part in working for their clients. If you want a reliable and dedicated realtor representing you in your real estate transaction, why don't you give one of these top producers a call:

JACK GREENWOOD
MAY HAMILTON
SHIRLEY MOLLBERG
LOLA CLARK
HAROLD BARBER
RUTH SALAGA
DON HAMILTON
JO LENNOX
CAROLYNNE PERRY
POLLY HIGGINS

386-2911

2-7

FOR ME? A NEWSPAPER DELIVERY ROUTE?

EARN MONEY — For insurance premiums, taxes, household improvements, vacation, a new bike, sports equipment, education, spending extras, or save for the future.

A Colonist morning route does not interfere with your day's activities . . . just a pleasant hour or so each morning six days a week, and the rest of the day is yours! This can be easy for students, senior citizens, young marrieds, almost any individual who would appreciate extra earnings.

Colonist delivery routes pay well — enough for adults to earn a "second income" — money for insurance premiums, household items and improvements, life's little extras, or simply augment current income for necessities. Boys and girls earn money for their favorite clothes, bikes, sports equipment, and also keep their bank accounts growing.

There's no need for a bicycle, but use one if you wish. Many Colonist routes can easily be delivered from your car, or on foot for a bit of exercise which active retired persons will enjoy.

See For Yourself the Excellent Earning Power of a Colonist Route

Number of Months	50 cust.	60 cust.	70 cust.	80 cust.	90 cust.	100 cust.
1	$56.50	$67.80	$79.10	$ 90.40	$101.70	$113.00
6	339.00	406.80	474.60	542.40	610.20	678.00
12	678.00	813.60	949.80	1084.80	1220.40	1356.00

Every new subscriber sold and held increases profits $13.56 per year.

There will possibly be Colonist Route openings soon. This could bring a variety of benefits to selected individuals. Enquire now.

PHONE 383-4111 — CIRCULATION DEPARTMENT

The Daily Colonist

Sittler erases Richard mark with 10-point night for Leafs

6 goals

4 assists

Darryl Sittler, a player who always produces effort, hit the jackpot Saturday night.

The 25-year-old centre, on a new line which included his club's highest-scoring wingers, set a National Hockey League record for points in one game by scoring six goals and drawing four assists to lead Toronto Maple Leafs past the suddenly-defused Boston Bruins, 11-4.

Sittler, who now has 27 goals for the season and 155 for an NHL career now midway through its sixth season, several times came close to tying the league high of seven goals in one game. He did tie

Additional sport 16, 17, 20, 26, 34

the league record for points in a period by scoring three times and assisting twice in the middle 20 minutes. And he set a club record for goals in one game, erasing the previous high (5) held by Howie Meeker, who was at the game as a television commentator.

It took little away from Sittler's performance that it came against a strangely-docile team. The Bruins, surprise of the season in the NHL, came into the game with a seven-game winning streak but they couldn't come close to coping with the Leafs.

Goalkeeper Dave Reece, who became a third-stringer last week when the Bruins re-acquired Gerry Cheevers, didn't have one of his better games, but he was working behind a defence which had a bad game.

Toronto coach Red Kelly put most of his scoring eggs in one basket when he sent out Lanny McDonald and Errol Thompson to flank Sittler, but the move was an outstanding success. The line combined for 17 scoring points, McDonald getting his 25th goal and three assists and Thompson drawing three assists.

Sittler started his spectacular performance by setting up McDonald and Ian Turnbull for first-period goals. Then the hard-working centre really broke loose in the second period, scoring at 2:56, 8:12 and 10:27 and making the passes for two goals by defenceman Borje Salming.

Sittler tied the point record by scoring on a power-play in the first minute of the third period, sweeping in on the right side to beat Darryl Edestrand and move in on Reece. Then he beat Gary Doak on the left side before blazing a shot from the inner edge of the faceoff circle.

His sixth goal was a fluke, resulting from an attempted passout made from behind the goal. The puck appeared to deflect off defenceman Brad Park towards the goal and then deflect off the surprised Reece.

While the Leafs were boosting their grip on third place in the Adams Division, veteran Rod Gilbert of New York Rangers was also having a big game. The 34-year-old rightwinger, who now has 368 NHL goals, scored four of them in a 5-4 win over Detroit Red Wings.

It was a reassuring win for the Rangers, who still harbor serious playoff hopes. They are 14 points behind the third-place Atlanta Flames, but they have five games in hand. The Wings were unbeaten in six games to get into contention for third place in their division.

Philadelphia Flyers, with Mel Bridgman proving a capable replacement for the injured Rick MacLeish, rolled over St. Louis Flyers, 8-2. The Victoria rookie, first pick in the junior draft last year, scored his 16th goal and had three assists and looms as a serious candidate for the Calder Trophy.

In other games, Buffalo Sabres edged out a 4-3 decision over Minnesota North Stars, Kansas City Scouts were 5-1 winners over Washington Capitals, and Los Angeles Kings lost to Pittsburgh Penguins, 7-3.

★ ★ ★

PATRICK DIVISION

	P	W	L	T	F	A	Pts.
Philadelphia	52	32	10	10	230	145	74
NY Islanders	51	28	13	10	203	173	66
Atlanta	57	25	24	8	184	168	58
NY Rangers	53	20	27	6	175	220	46

SMYTHE DIVISION

	P	W	L	T	F	A	Pts.
Chicago	53	22	15	16	162	144	60
Vancouver	52	20	22	10	171	174	50
St. Louis	52	19	26	8	166	191	46
Minnesota	52	16	32	4	129	184	36
Kansas City	53	12	35	6	129	228	30

ADAMS DIVISION

	P	W	L	T	F	A	Pts.
Boston	52	32	11	9	202	154	73
Buffalo	53	30	15	8	226	157	68
Toronto	53	22	20	11	187	183	55
California	53	19	29	5	155	178	43

NORRIS DIVISION

	P	W	L	T	F	A	Pts.
Montreal	53	38	7	8	225	114	84
x-Los Angeles	54	28	23	3	179	177	59
x-Pittsburgh	52	20	25	7	202	205	47
Detroit	54	18	29	7	148	220	43
Washington	54	5	43	6	146	275	16

x — late game not included.

NEXT GAMES: Today — Pittsburgh at Vancouver; Montreal at NY Rangers; NY Islanders at Philadelphia; Washington at Chicago; Detroit at Boston; Minnesota at Toronto; California at Buffalo.

★ ★ ★

BUFFALO 4, MINNESOTA 3

First Period

1. Bufalo, Hait (2) (McAdams, Luca 3:31.
2. Minnesota, Talafous (11) (Bialowas, Jarry) 11:20.
3. Minnesota, Bialowas (3) (Young) 16:17.

Penalties — Young (M), Perreault (B) 5:18; Robert (B) 7:13; Lorentz (B) 14:53.

Second Period

4. Buffalo, Korab (12) (Robert, Gare) 3:32.
5. Buffalo, McNab (20) (Martin) 8:45.
6. Bualo, Martin (33) (McNab, Spencer) 17:32.

Penalty — D. Hextall (M) 2:06.

Third Period

7. Minnesota, Talafous (12) (Young, Barrett) 19:00.

Penalty — Reid (M) 10:33.

Shots on goal:

Buffalo	18	9	10	—37
Minnesota	13	9	7	—29

Goal — Desjardins, Buffalo; LoPresti, Minnesota.

Attendance: 10,780.

ST. LOUIS 2, PHILADELPHIA 8

First Period:

1. Philadelphia, Dornhoefer (20) (Barber, Clarke) 4:57.
2. Philadelphia, Lonsberry (15) (Bridgeman, Dornhoefer) 9:43.
3. St. Louis, Larose (8) (Thompson, Lefley) 10:20.
4. Philadelphia, Bridgmen (16) (Dupont, Kindrachuk) 13:05.

Penalties — MacMillan (SL) 0:25; Butler (SL) 3:58; Plager (SL) 11:12; Lonsberry (P) 19:13.

Second Period

5. Philadelphia, Saleski (13) (Kindrachuk, Bladon) 1:17.
6. Philadelphia, Clarke (25) (Goodenough, Barber) 15:09.

Penalties — Gassoff (SL), McIlhargey (P) 6:51; Clarke (P) 7:25; Saleski (P) 17:05.

Third Period

7. Philadelphia, Lonsberry (16) (Kindrachuk, Bridgman) 3:05.
8. St. Louis, Unger (29) (Affleck, Butler) 15:56.
9. Philadelphia, Dornhoefer (21) (Bridgeman, Jim Watson) 17:32.
10. Philadelphia, Kindrachuk (15) (Saleski) 18:53.

Penalties — Lefley (SL 1:44; Barber (P) 4:51; Berenson (SL 5:44; Gassoff (SL) 9:30; Crisp (P) 15:03.

Shots on goal:

St. Louis	3	14	7	—24
Philadelphia	17	9	13	—39

Goal — Belanger, St. Louis; Stephenson, Philadelphia. Attendance — 17,077.

WASH. 1, KANSAS CITY 5

First Period

1. Kansas City, Croteau (11) (Bergman, Johnston) 0:47.
2. Washington, Lynch (4) (Lalonde) 5:25.

Penalties — Labre (W) 0:13; Patterson (KC) 7:20; Bailey (W) 7:42; Legace (KC) 10:48; Monahan (W), Paiement (KC) 11:44; Legace (KC) 12:59.

Second Period

3. Kansas City, Charron (20) (Durbano, Paiement) 7:51.
4. Kansas City, Burns (10) (Johnston, Boucha) 9:31.
5. Kansas City, Paiement (21) (Durbano, Charron) 12:34.

Penalties — Burns (KC) 3:51; Smith (W) 9:26; Durbano (KC) 12:47; Lalonde (W) 16:55; Pyatt (W), Paiement (KC) (majors) 19:38.

Third Period

6. Kansas City, Bergman (4) (Charron, Patrick) 15:30.

Penalty — Bergman (KC) 11:52.

Shots on goal by

Washington	13	9	11	—33
Kansas City	5	11	14	—30

Goal — Low, Washington; Herron, Kansas City.

Attendance — 9947.

BOSTON 4, TORONTO 11

First Period

1. Toronto, McDonald (25) (Sittler) 6:19.
2. Toronto, Turnbull (11) (Sittler, Thompson) 7:01.
3. Boston, Ratelle (19) (Schmautz) 16:54.

Penalties — Sims (B), Boulette (T) (minors, majors) 13:00.

Second Period

4. Toronto, Sittler (22) (Salming, McDonald) 2:56.
5. Toronto, Salming (10) (Sittler) 3:33.
6. Boston, Schmautz (18) (Bucyk, Ratelle) 5:19.
7. Toronto, Sittler (23), 8:12.
8. Toronto, Sittler (24) (Valiquette, Ferguson) 10:27.
9. Boston, Bucyk (27) (Ratelle, Schmautz) 11:06.
10. Toronto, Ferguson (8) (Hammarstrom, Garland) 11:40.
11. Toronto, Salming (11) (McDonald, Sittler) 13:57.
12. Boston, Ratelle (20) (Schmautz, Gibson) 14:35.

Penalties — Park (B) 3:29, Sheppard (B) 8:45, Ferguson (T) 16:27, Forbes (B) 19:44.

Third Period

13. Toronto, Sittler (25) (Salming, Thompson) 0:44.
14. Toronto, Sittler (26) (Thompson) 9:27.
15. Toronto, Sittler (27) (McDonald) 16:35.

Penalties — Salming (T) 3:46, Edestrand (B) 9:50.

Shots on goal by:

Boston	11	9	12	—32
Toronto	9	21	10	—40

Goal — Reece, Boston; Thomas, Toronto.

Attendance — 16,485.

PITTSBURGH 7, LOS ANGELES 3.

First Period

1. Pittsburgh, Stackhouse (6) (Kelly, Wilkins) 5:40.
2. Pittsburgh, Pronovost (33) 6:22.
3. Pittsburgh, Kehoe (18) (Larouche) 15:12.
4. Pittsburgh, MacDonald (15) (Apps, Pronovost) 16:57.

Penalties — Kelly (P), Dionne (LA), 3:59; Brown (LA) 16:27; Kozak (LA), Shock (P), Burrows (P) 10:38. 18:38.

Second Period

5. Los Angeles, Goring (23) (Nevin, Corrigan) 0:43.
6. Los Angeles, Goring (24) (Murdoch) 13:10.
7. Pittsburgh, Pronovost (34) (Macdonald, Stackhouse) 19:35.
8. Pittsburgh, Apps (15) (Stackhouse, McDonald) 19:50.

Penalties — Kannegiesser (LA) 3:07; Wilkins (P) 11:24; Stackhouse (P), St. Marseille (LA) 12:46; Komadosky (LA) 13:39; Kelly (P) 17:26.

Third Period

9. Pittsburgh, MacDonald (16) (Wilkins) 3:06.
10. Los Angeles, Kozak (13) (Venasky, Berry) 17:39.

Penalties: None.

Shots on goal by:

Pittsburgh	15	5	11	—31
Los Angeles	8	13	11	—32

Goal — Inness, Pittsburgh; Edwards, Los Angeles.

Attendance — 11,606.

NY RANGERS 5, DETROIT 4

1. Rangers, Gilbert (24) (Esposito, Vikers) 7:57.
2. Hickey (7) (Stemkowski, Middleton) 8:15.
3. Detroit, Maloney (19) (Bergeron, Salovaara) 10:41.
4. Detroit, Harvey (7) (Bloom, Leblanc) 11:30.

First Period

5. NY Rangers, Gilbert (25) (Dillon, Vickers) 14:17.

Penalties — Hamel (D) 2:37, Maloney (D) 7:00; Stemkowski (NY), Watson (D) (majors) 8:15. Gilbert (NY) 17:55; Vadnais (NY) 19:44; Davidson (NP) 19:53.

Second Period

6. Detroit, Maloney (20) (Bargeron, Harper) 1:33.
7. NY Rangers, Gilbert (26) 4:47.

Penalties — Vadnais (NY) 1:96; Harper (D) 15:18; Sacharuk (NY) 15:36; Watson (D) 17:08.

Third Period

8. NY Rangers, Gilbert (27) (Vickers, Jarrett) 1:17.
9. Detroit, Bloom (7) Leblanc, Hamel) 14:06.

Penalties 8 Jarrett (NY) 12:01.

Shots on goal:

NY Rangers	9	7	6	—22
Detroit	14	13	15	—42

Goal — Wilson, Davidson, NY Rangers; Grant, Detroit. Attendance — 12,802.

★ ★ ★

WESTERN DIVISION

	P	W	L	T	F	A	Pts.
New. West.	51	36	11	4	312	177	76
Kamloops	49	31	14	4	263	188	66
Med. Hat	48	26	14	8	252	202	60
VICTORIA	49	23	19	7	229	219	53
Edmonton	50	18	28	4	216	249	40
Calgary	53	15	36	2	196	277	32

EASTERN DIVISION

	P	W	L	T	F	A	Pts.
Saskatoon	53	32	12	9	275	190	73
Brandon	52	24	21	7	239	197	55
Lethbridge	52	19	29	5	215	265	43
Winnipeg	53	19	30	4	209	279	42
Regina	49	15	28	6	186	229	36
Flin Flon	49	12	31	6	173	292	30

Next games: Today — Flin Flon at Regina; Medicine Hat at New Westminster; Winnipeg at Calgary; VICTORIA at Kamloops.

World softball play delayed

Victoria Bates were forced to sit and wait Saturday as rain delayed play in the world softball championships at Lower Hutt, New Zealand.

On the brink of elimination following a 1-0 loss to the United States Friday, Bates were schedulaed to play New Zealand late Friday to decide who would meet the U.S. in the sudden-death final of the seven-team tournament.

However, the game was postponed by rain and rescheduled for noon Saturday. But the rain continued and the game was further postponed to 5 p.m. and then 11 p.m. Saturday.

At press time there was a possibility the game would be played at 11 p.m. but the chances were reported to be slim.

The championship game, which had been scheduled for 5:30 p.m. Saturday will be played today.

Vikettes extend unbeaten streak

VANCOUVER — University of Victoria Vikettes clinched at least a tie for first place in the Canada West University Athletic Association women's basketball league Saturday.

Marg Mainwaring continued her fine shooting as the unbeaten Vikettes posted their 16th straight victory, beating UBC Thunderettes, 59-42, at UBC.

Miss Mainwaring, who leads the league in shooting accuracy, was good on six of eight field goal tries and tied for high scorer with 12 points.

Vikettes can capture the title with a victory over Alberta when they take on the Pandas Friday at UVic.

Coach Mike Gallo used a 2-2-1 zone press in the first half and Vikettes emerged with a 25-1 lead. Vikettes played a straight zone in the second half and outran the Thunderettes.

Edna Ritchie played one of her finer games as a Vikette, scoring 12 points and leading both teams in rebounds with six.

VIKETTES (59): Laury Grimston 5, Lorna McHattie 11, Mairi Anne Longmore 4, Lesley Godfrey 2, Ronni Hind 4, Edna Ritchie 12, Theresa Marcin 1, Marg Mainwaring 12, Lorraine Mosher 5, Jan Turner 2.

THUNDERETTES (42): Judi (Kent) Ruby 4, Sarah Lindsay 6, Deretta Smith 6, Tara Smith 3, Laura Stewart 4, Laurie Watson, Sharon Williams 6, Carole Wilson 2, Louisa Zerbe 11.

T-Birds top Vikings

VANCOUVER — University of Victoria Vikings were much improved Saturday but suffered their second straight loss to University of British Columbia Thunderbirds.

Vikings led for most of the game, staking a 32-23 lead at the half, but couldn't hang on after Lee Edmondson fouled out with three minutes remaining and they dropped a 59-54 decision to the Thunderbirds in the Canada West University Athletic Association men's basketball game at UBC.

The loss left UVic and UBC tied for the second and final playoff spot with both teams having four games remaining.

Edmondson finished with 18 points and 11 rebounds, while Robbie Parris scored 10 points and pulled in nine rebounds.

Six-foot-eleven Mike McKay, who was impressive in the T-Birds 84-58 thumping of the Vikings on Friday, was the big man again scoring 17 points and grabbing 10 rebounds.

VIKINGS (54): Dave Speed, Chris Hebb 10, Lorne Dakin 8, Lee Edmondson 18, Bert Zethof 2, Tim Carlson, Doug Mosher 2, Rob Parris 20, Tim McGovern 4.

THUNDERBIRDS (59): Bill Berzins 2, Jan Bohn 13, David Craig 6, Bob Duniop 8, Dave Kirzinger, Ed Lewin 2, Mike McKay 17, Brian Sutherland-Brown, Chris Trumpy, Ralph Turner 11.

Racquet Club rink in best position

DUNCAN — Don Matheson and his Victoria Racquet Club rink had the best position as play in the Vancouver Island mixed-rink curling championship went into Saturday night's late draw.

Matheson, who started on Friday night with a win over Bill Crothers, carried on to win the "A" side of the double-knockout competition between four rinks from each of the north and south Island divisions. He bested Harvey Hodge of the Victoria Curling Club in the semi-finals, 9-7, then pulled off a rousing rally in the final to nip Norm Thiessen of Nanaimo, 10-9.

Thiessen, a 9-4 conqueror of Courtenay's Bill Ballance in the semi-finals, was a 9-6 leader after eight ends and headed home 9-7 with last rock. But he rolled out hitting against three to cause an extra end, and Matheson won with a rock in the back eight-foot ring when Thiessen curled by with a come-up try.

In the last-chance "B" play, Gaye Enns of Campbell River ousted clubmate Pat Riley with an extra-end win and Ken Wark of Playland took out Crothers, 12-6. Wark and Hodge then reached the "B" semi-finals with victories over Enns and Ballance, respectively.

Wark was in against Matheson and Hodge was playing Thiessen on the late draw. The winners will meet in the "B" final this morning, and it's all over if Matheson carries on. If he isn't the "B" winner, the playoff game will be this afternoon.

The Island champion carries on to the B.C. final in Kelowna.

"B" SEMI-FINALS — Thiessen 12, Hodge 8; Wark 7, Matheson 4.

Oak Bay topples No. 1 Spartans

Oak Bay Bays slew the giants Saturday.

Dave Richmond scored 28 points and Oak Bay edged top-ranked North Surrey Spartans, 62-59, in the Kelowna Invitational boys' high school basketball tournament.

The Bays, who lost by 57-55 and 58-56 scores to North Surrey earlier in the season, are the first Canadian team to beat the Spartans this season.

Spartans, who have the tallest lineup in the province (three players over six-foot-seven) were without six-foot-nine Kirk Randa, while the Bays were missing leading scorer Ken Kirzinger, who has a sore eye.

The Bays, who have lost four times, including twice by two-point margins to Abbotsford, are currently ranked fourth in B.C.

In exhibition play at Belmont, Bruce Robertson scored 26 points and Darrell Johnson scored 24 points as the ninth-ranked Braves thumped 10th-ranked Vancouver Technical, 85-55, while Templeton of Vancouver downed Spectrum, 45-34.

In the Abbotsford tournament, Courtenay Towhees got 23 points from Randy Standish and 22 points from Jamie Graham and defeated Winston Churchill, 89-88.

In a junior high boys' tournament at Belmont, Oak Bay Red Barons won the title with a 54-47 decision over the hosts, while John Barsby of Nanaimo was third and Woodlands of Nanaimo was fourth.

Mark Bittner of Oak Bay was named most valuable player and was selected to the all-star team along with teammate Wayne Andrews, Steve Berry of Belmont, Gary Scow of Campbell River and Greg Kazanaski of John Barsby.

Dibbs wins

BARCELONA, Spain (AP) — Eddie Dibbs of the United States won a $17,000 tournament counting for the World Championship Tennis competition, beating Cliff Drysdale of South Africa, 6-1, 6-1, Saturday in the title match.

— Colonist photo by Alex Barta

POLICE CHAMPIONS Fred Ellis (left), J. D. McDougall, Jim McEachran and Tom Shortridge

Ellis pulls police surprise

By JIM TANG

Fred Ellis and his Vancouver-zone champions fooled them Saturday in the B.C. police curling championship at the Victoria Curling Club.

While speculation was centred on whether it would be Jim Mann of the Kootenay zone of Moe Hill of the Vancouver Island who would earn the trip to Montreal next month for the Canadian final, Ellis won three straight games to gain his fourth chance at the Rothman Trophy he has twice helped win.

Two of the victories were over Mann, and the last resulted from a great draw behind cover for a steal of one on an extra end.

Beaten Friday by Mann in the final of the "A" event in the double-knockout eight-rink final, Ellis and his crew of J. D. McDougall, Jim McEachran and Tom Shortridge started back Saturday morning with an 11-5 conquest of Bill Andrews of the Kamloops zone.

Victory came in the semi-finals of the "B" event, and almost all of the attention was focused on the game between Hill and Mann, who had beaten Hill in the first playoff draw.

Hill, twice winner of the Canadian title, once as skip and once as vice-skip for Neil Dickson, could only make it close. It was a 5-5 game after nine ends, but Mann had the last-rock edge, and he made good use of it when Hill came in a bit deep in trying to cover a rock behind the tee line in the four-foot ring. The covering rock reached the front of the four-foot ring, and Mann made the double-takeout and stayed to beat out a third Hill counter.

Ellis was out front most of the way in the "B" final, and when Mann counted two on the eighth end to tie it at 5-5, the Ellis rink came back with three on the ninth end and ran the opposition our of rocks on the home end.

That set up a fluctuating playoff game in which Ellis got away 3-1 but was 4-5 after six ends. He tied it on the seventh, the eighth was blanked and then Mann appeared to gain control by scoring two on the ninth end.

Ellis, however, stayed with a tapout on the home end to count two and tie it, and followed that with a draw fully into the four-foot ring behind two of Mann's rocks, one of them on the centre line, in front of the rings. Mann just missed with a try for a raise-takeout, and Ellis became the skip who received the provincial championship trophy from Grant Harrington, manager of public affairs for Rothmans.

Ellis was the vice-skip for McDougall when the retired Vancouver police officer won Canadian titles in 1961 and 1962. Ellis, who had McEachran as his vice-skip, won the provincial title in 1968 but missed a third Canadian championship.

Ellis and McEachran are members of the Vancouver City force and Shortridge is a member of the Vancouver Harbor Board force.

Will ousts Smale

TRAIL — Darrly Will, a 25-year-old skip from Kamloops who joined his rink only two days before the zone playoffs, will represent the B.C. Curling Association in the men's provincial final, scheduled Feb. 16 and 17 at the Victoria Curling Club.

Will, who agreed to take over on the teehead for Don Whyte, Bruce Lemke and Mas Tahara when George Stringer opted for play in the BCCA seniors' final, skipped his North Okanagan zone champions to a 5-3 win over Kevin Smale in a game which ended late Friday night.

It was the third meeting of the playoff for the pair. Will bested the two-time provincial champion from Prince George in the double-knockout's "A" final, then Smale won the "B" event and forced an extra game by evening the score with Will.

Cougars rally to snatch tie

. . . but lose Gustafson

By STAN COOPER

Things were looking extremely bleak for Victoria Cougars late in Saturday's Western Canada Hockey League game with Medicine Hat Tigers at Memorial Arena.

Down by two goals and with captain Jim Gustafson sidelined with a separated shoulder, Cougars appeared to be headed for their third straight loss.

But, thanks to Al Hill and Dale Ewasiuk, Cougars managed to salvage a 4-4 tie and remain only seven points behind the third-place Tigers in the Western Division race.

Hill, who performed extremely well at centre after Gustafson was injured in the second period, cut the Medicine Hat lead in half at 15:32 of the third period and Ewasiuk, who saw spot duty throughout the game, tied the score with one second less than two minutes to play, much to the delight of 3130 fans.

Ewasiuk took a pass from Dennis Fenske at the Tiger blueline, cut behind a defenceman and slipped the puck under goalkeeper Peter Peeters for his ninth goal of the season.

Cougars pressed in the remaining time and had a man advantage for the final 15 seconds but were unable to get a dangerous shot away.

Jeff McDill scored the other Cougar goals, both on howitzer blasts in the first period while Don Murdoch, Greg Carroll, Gary Gilchrist and Jim Bertram were the Tiger marksmen.

Cougars played extremely well in the second period, when they played two men short on two occasions and were outshot by a 22-3 margin. Murdoch scored the 3-2 goal while Cougars had two players in the penalty box.

Cougars continue their busy schedule with a game tonight in Kamloops against the second-place Chiefs and return for a Tuesday game here with the division-leading New Westminster Bruins.

Gustafson, who has 107 points from 49 games, will not accompany the team to Kamloops as he has to have his shoulder X-rayed on Monday. It's expected Gustafson will be lost for about a month.

Cougars have until Tuesday midnight to fill their roster to the league limit of 19. There are 18 players registered at this time, although winger Dan Lucas has been suspended since the Christmas break after reacting to criticism by Ginnell on a post-game radio show. And there's a 10-game-in-11-days road trip coming up later this month.

BRIEFLY . . . Referee Bob Hull of Vancouver was doused with coffee by an irate fan during a second-period altercation in which Cougars drew two minor penalties . . . the fan was escorted from the building . . . former National Hockey League star Lorne "Gump". Worsley, now a scout with Minnesota North tars, was in attendance . . . Lethbridge Broncos topped Calgary Centennials 4-2 in the only other game Saturday.

MED. HAT 4, VICTORIA 4

First Period

1. Medicine Hat, Carroll (Lukowich, Murdoch) 3:22.
2. Medicine Hat, Gilchrist (Areshenkoff, Brown) 7:31.
3. Victoria, McDill (37) (Bannerman) 11:14.
4. Victoria, McDill (38) (Williams, Bannerman) 15:44.

Penalties: Hill (V) 2:26; Lloyd (MH) 4:04; Durrand (MH) 9:18; Lloyd (MH) 9:39; Anderson (V) 12:59; Rudnyk (MH) 16:55.

Second Period

3. Medicine Hat, Murdoch (Lukowich, Carroll) 10:33.

Penalties: Fraser (V) 2:24; Lloyd (MH) (misconduct) 5:38; Hendricks (V) 6:50; Tebbutt (V) 8:37; Williams (V) 9:08; Ewasiuk (V), Henderson (V) (minors), Bertram (MH), Fenske (V) (majors) 13:49.

Third Period

6. Medicine Hat, Bertram (Gilchrist, Bast) 14:48.
7. Victoria, Hill (15), (Williams, Fraser) 15:32.
8. Victoria, Ewasiuk (9), (Henderson, Fenske) 18:01.

Penalties: Lloyd (minor and misconduct) 1:21, Carroll (MH) 19:45.

Shots stopped by:

Peeters (MH)	9	3	19	—31
Bannerman (V)	10	21	11	—42

Attendance: 3130.

CALGARY (2)— Dave Colborne, Chris Dyer; LETHBRIDGE (4) — Willie Desjardins, Brian Sutter, Rick Peter, Mike Bovchuk. Attendance: 3317.

Lake Cowichan squares series

LAKE COWICHAN — Don Peterson scored two goals Saturday as Lake Cowichan Lakers defeated Victoria Western Homes Buckaroos, 6-2, in a South Island Big Six Hockey League playoff game.

The best-of-five semi-final is tied at 1-1, with the third game scheduled for 8:15 p.m. Saturday at Memorial Arena in Victoria.

Duncan rink wins

Vic Gamble, Randy Wise, Murray Blom and Glen Quarmby of Duncan's Cowichan high school will represent the Vancouver Island zone in the provincial schoolboy's curling final, an eight-rink round-robin competition scheduled Thursday, Friday and Saturday at the Victoria Curling Club.

Playing in the zone final Saturday at the Oak Bay Curling Club, the Duncan rink went unbeaten through a four-rink round-robin. Its first victory, a narrow one over Dave Falkins and his Oak Bay high rink, was the key.

Falkins finished with a 2-1 record, Phillip Carriere of Powell River ended 1-2 and Perry Dellrose of Campbell River lost all three games.

WRESTLING
MEMORIAL ARENA
THURS., Feb. 12, 8:00 p.m.
PACIFIC COAST TITLE
DON LEO JONATHAN
(300 Champion)
VS.
SEIG STEINKE
(265 Challenger)
CANADIAN TEAM TITLE
HIGUCHI & WELLS (Champions) vs. KINISKI & VOLKOFF (Challengers)
Tami Samoa vs. Morse
Froelich vs. Fuji
Khan vs. Frankes
Tickets on sale at ARENA BOX OFFICE $3.50, $3.00; Rush and under 12. $2.50 and $2.00 Sold at door only 2-7

BIG 6 HOCKEY
"PLAYOFF"
MONDAY, FEB. 9, 8:15 P.M.
WESTERN HOMES BUCKAROOS
VS.
COWICHAN LAKERS
ADMISSION $1.50
WITH THIS AD $1.00
COMPLIMENTS
HASTINGS APPLIANCES
2-8

COUGAR Hockey

RICK DURSTON
Tuesday, 8:00 p.m.
Memorial Arena
Event No. 29
VICTORIA COUGARS
take on
NEW WESTMINSTER
Adults $3.00, Youths and Senior Citizens $1.75
Children Under 12 $1.25
2-8

jim tang

GEORGE MURPHY dropped in at **Portland Meadows** on his way home from Las Vegas, and **Diadokenesis,** a four-year-old gelding which ran at Sandown Park last year, helped make it a profitable stopover with a charging victory at six furlongs . . . **Qualitys Image,** another thoroughbred from B.C., also made news at Portland Meadows by winning the ninth race on a recent card to cause a record $22,000 Big Perfecta payoff. It's a gambit which requires the bettor to pick the first and second horses in order of finish in the eighth and ninth races, and only one ticket was sold on the combination which paid the $22,000 . . . Victoria-area lawyers got together last weekend for a shorty bonspiel at the Oak Bay curling club, and when all the writs had been issued and arguments made, it was judged that rinks skipped by **Ellis Achtem, Noel Paget** and **Bob Johnston** had won their cases. **David Shaw** organized the affair, and it was so successful that there are tentative plans to stretch it out to two days and make it an annual happening . . . **Howie Meeker** doesn't have much respect for minor hockey associations. He says that his hockey school can take "any Canadian kid" and improve his skills in two weeks because "we have no interference from minor hockey associations." Meeker says that "in 15 hours of puck-handling, skating, shooting and checking we can give a boy more than he will get out of minor hockey in a season." . . . a grind such as the one facing **Victoria Cougars** doesn't say much for Western Canada Hockey League schedule-making. Starting at home on Feb. 17, the Cougars are scheduled to play 11 games in 12 days, the last 10 of them on the road. Then they get seven days off . . . **Sam Pollock,** vice-president and general-manager of **Montreal Canadiens,** is touted as the fellow most likely to be chosen as manager of **Team Canada** for the World Cup hockey tournament next fall . . . **Graham Leggat,** former Aberdeen and Fulham soccer star who was capped 25 times by Scotland, is a fellow for the speakers' committee to consider for the 1977 Sports Celebrity Dinner. Now general-manager of the O'Keefe Sports Foundation, Leggat is spending much of his time attending similar functions . . .

★ ★ ★

PETE LANDERS, as everyone who follows softball is quite aware, is one of the game's best pitchers, one who has over the years received many a compliment. But it's safe to say there was nothing to match the awe which greeted a pitch he made for Victoria Bate last week against **New Zealand.** It brought the information from an overcome commentator that it was a curve "that must have changed direction three times." Wow . . . there are many reasons why so many people are beginning to think that the **Olympic Games** have become something that should be discontinued, and one of the best came in a comment which appeared in a recent issue of Sports Illustrated. It informed that about 1500 athletes were expected for the Winter Olympics this year and that "They will be accompanied by 550 assorted travelling statesmen, bureaucrats, managers, officials, functionaries and other blue-blazered administrative flotsam who will comprise perhaps the largest ratio of useless luminaries to competing athletes in the history of the Olympics." I wish I had said that . . . can't help but wonder if we all shouldn't be feeling sorry for **Kim Clackson.** After needing only half a season to set a World Hockey Association penalty record with a law-breaking log which included 26 fighting major penalties, 30 minor and six misconducts, he tried to excuse it all with the claim that "I don't go looking for trouble." If he's right about that he is indeed a most unfortunate young man . . . congratulations to **Abe** and **Ann Libby,** who'll be in Calgary next week for a special occasion—a family reunion which will mark their 50th wedding anniversary . . . it really wouldn't be that surprising if men's playoff curling is shortened to 10 ends at the next meeting of the Canadian association. There is increasing support for the thought, hardly surprising in view of the increasing number of marathon affairs stretched to four hours or more by those skips who make their sheet a stage . . . a top-ranked bullfighter dogged it a bit in a recent bullfight in Guadalajara, Mexico, and was taken to court and fined $400 for "lack of professional honor and not having proper respect for the crowd or for himself." That's great, but if they ever laid those charges in the National Hockey League, judges in those cities would really have crowded dockets . . .

★ ★ ★

DAVE WILSON, who has played on two Victoria rinks — skipped by **Moe Hill** and **Neil Dickson** — which won the Canadian police curling championship, has been transferred and will take up new duties next month in Dawson Creek. He would, of course, like to return to Victoria in March, 1977, as the B.C. rep in the Canadian final at the Victoria Curling Club . . . the Canadian Olympic soccer team is scheduled to play **Victoria Selects** at Royal Athletic Park in late March, probably on the 26th . . . they haven't been getting as many points as a few other rookies but knowledgeable NHL observers rate centres **Doug Gibson** of the **Boston Bruins, Mel Bridgman** of **Philadelphia Flyers** and **Doug Jarvis** of **Montreal Canadiens** as first-season NHL youngsters with outstanding futures . . . on the basis of winning percentage, **Scotty Bowman** of **Montreal Canadiens** is the most successful coach in NHL history. His slate as of this morning reads 338-154-113, which means his clubs have played .652 hockey in his 605 games as coach. His percentage with the Canadiens is .692, which is well ahead of the .634 managed by **Toe Blake** in 12 seasons with the Montreal club. But Blake had tougher competition and still rates with most as the best coach of them all . . . **Bobb yOrr** has 234 goals and 624 assists for his 631 NHL games, and that gives him the league high average of 1.41 points a game. **Phil Esposito** is second with a 1.37 average, and for Marilyn and Laura, **Gordie Howe** is no better than sixth with 1.07. But that's not bad for the NHL high of 1687 games, most of them before expansion . . . **Joette Burrows, Mary-Lou Patterson** and **Janet Bate** are among a group of wives already in Hawaii and waiting for the Victoria Bate softball team to land there on its return from the world championship in New Zealand . . . **Rick Baldwin,** like most of us in the Colonist Niteside Tenpin Bowling League, has managed practically every imaginable leave, but he had all of us gasping last Monday when he left himself a 1-7-10 situation . . . **George Blanda,** now 48 and planning another National Football League season, says the reason he isn't retiring is because "I tried it once, in 1959, and I didn't enjoy it."

East German athletes earn four gold medals

INNSBRUCK (CP) — East Germany, denied a medal in the first two days of competition at the winter Olympics, won four of Saturday's seven final events to challenge Russia's domination of the Games.

The East Germans started the day with an expected double victory in men's and women's luge competition, a four-day event in which they had led virtually all the way, and world champion Hans-Georg Aschenbach followed with an impressive triumph in the 70-metre ski jump.

Then Meinhard Nehmer and Bernard Germeshausen, two former track-and-field stars, whizzed to an astounding victory in the two-man bobsled competition, an event in which East Germany has been represented internationally for only a year.

The Russians responded with two gold medals, won by Tatiana Averina in women's 1000-metre speed skating and world champions Irina Rodnina and Alexander Zaitsev in figure-skating pairs. But Helen Takalo of Finland upset three favored Russians in the women's five-kilometre cross-country skiing event.

Canada's best performance was a fourth-place finish by Sylvia Burka of Winnipeg in the speed-skating event. Cathy Priestner of Calgary, silver medalist at 500 metres the day before, finished sixth.

At the end of the day the Russians had five gold medals to East Germany's four and led them in the total medal count, 11-9.

In the unofficial point standings, based on a 10-5-4-3-2-1 count for the first six placings in final events, Russia led East Germany 88 to 73 with the United States a distant third at 36. Canada was in eighth place with 11 points.

The figure-skating gold was a remarkable achievement for Miss Rodnina, who won the 1972 title with Alexei Oulanov. When Oulanov became interested romantically in another skater, the partnership broke up and she joined Zaitsev. They were married last year.

With her two partners, she has won seven world championships and is expected to retire after trying for an eighth in Goteborg, Sweden, next month.

Romy Kermer and Rolf Oesterreich of East Germany, second after the compulsory program, held their position to win the silver medal but Irina Vorobieva and Alexander Vlasov of Russia, a close third after the compulsories, lost the bronze to a second East German pair, Manuela Gross and Uwe Kagelmann.

Candy Jones of Toronto and Don Fraser of Richmond Hill, Ont., had trouble with their free-skating program and dropped a notch to 14th and last place in the competition.

The Canadians had the misfortune to skate first, a position that seems almost inevitably to lead to low scores. But they had no reason to complain about their marks, ranging from 4.6 to 5.1, with their top figures coming from Canadian judge Ralph McCreath.

Most of the leading pairs gave flawed performances, even the champions, as Zaitsev stumbled on one of his jump landings.

But they still received top placings from all nine judges for both technical merit and artistic impression.

Vorobieva and Vlasov dropped to fourth place when Irina fell three times on jumps and flawed an otherwise attractive free-skating program.

The Canadians appeared shaky and had difficulties with their jumps in addition to losing their synchronization on a camel spin.

They need to move into the top 10 at Goteborg next month to give Canada the right to send two pairs to the 197 Championships in Japan but will have their work cut for them.

There were no surprises in the huge competition as Detlef Guenther, a 21-year-old electrician, and Margit Schumann, an East German army lieutenant, triumphed in what amounted to a four-day intramural contest between the two Germanies.

★ ★ ★

Medals

	Gold	Sil.	Bronze
Russia	5	1	5
East Germany	4	3	2
United States	1	3	1
Finland	1	1	0
Austria	1	0	1
West Germany	0	2	1
Switzerland	0	1	1
Canada	0	1	0
Italy	0	0	1

Standing

Unofficial standings by countries based on 10-5-4-3-2-1 traditional scoring systems for the first six finishers in the Winter Olympic Games. Events completed — 12.

Russia	88
East Germany	73
United States	36
Austria	24
Finland	21
West Germany	19
Switzerland	14
Canada	11
Italy	7
Norway	3
Czechoslovakia	3
Sweden	1

Coach to quit

INNSBRUCK (CP) — Jorrit "Gerry" Jorritsma, coach of Canada's national speed-skating team, criticized the Canadian Speed Skating Association Saturday and said he has tendered his resignation effective March 31.

Jorritsma, a 30-year-old teacher from the Netherlands, said his decision to quit two months before his contract expires resulted in part from an incident that occurred in December.

He decided to send younger members of the skating team home to Canada for a "mental break" from their training in Europe. There were complaints from some of the skaters and they apparently reached the association, Jorritsma said.

Sport today

FIELD HOCKEY

10:30 a.m.—Vancouver Island Women's Association: Oak Bay vs. Sandpipers, Windsor Park; UVic vs. Pirates, UVic.

11 a.m. — Vancouver Island Men's Association: Tigers vs. Kangonis, Beacon Hill Park; Oak Bay I vs. Castaways, Windsor Park.

1:30 p.m.—Vancouver Island Women's Association: Vagabonds vs. Hobbits, UVic; Evergreens vs. Rebels Gold, Windsor Park.

1:30 p.m.—Vancouver Island Men's Association: Rebels I vs. Rebels II, Lansdowne Junior High School; colonials vs. Oak Bay II, Beacon Hill Park.

SOCCER

11 a.m.—Vancouver Island League, premier division: Powell River Villas vs. London Boxing Club, Topaz Park.

2:15 p.m.—Vancouver Island League, premier division: Victoria West vs. Gorge United, Heywood Ave. Park; Royals vs. Duncan, Blanshard Field; UVic Vikings vs. Nanaimo City, Nanaimo.

2:15 p.m.—Vancouver Island League, second division: Victoria West vs. Royals, Lambrick Park; Prospect Lake vs. Braves, Central Park; Labatts vs. DaVinci, Victoria West; Crystal Photo vs. Metro Toyota, Bullen Park; UVic Norsemen vs. Gillespie Electric, UVic.

2:15 p.m.—Vancouver Island League, third division: Glen Meadows vs. Oak Bay "A", Centennial Park; Kickers vs. London Boxing Club Whites, Henderson Road Park; Castaways vs. London Boxing Club Maroons, Carnarvon Park.

2:15 p.m.—Vancouver Island League, fourth division: Castaways vs. Sooke, Lansdowne Junior High School; Tsawout vs. Camosun College, Beacon Hill Park (south field); Prospect Lake vs. Harvey's Sporting Goods, Prospect Lake; UVic Alumni vs. International Restaurant, Beacon Hill Park (north field); DaVinci vs. Vantreights, Hyacinth Park; PG Men's Wear vs. Duncan, Colwood.

RUGBY

1 p.m.—Victoria Union, third division: Velox vs. Cowichan "B", Lambrick Park; James Bay Athletic Association vs. UVic Jutes, Macdonald Park; Oak Bay Wanderers vs. Agrarians, Windsor Park; Castaways vs. Cowichan "A", Carnarvon Park.

2:30 p.m. — Victoria Union, first division: UVic Vikings vs. Castaways, UVic; James Bay vs. Velox, Lambrick Park.

BASKETBALL

12:30 and 2:30 p.m.—Victoria Women's League: UVic Juniors vs. Victoria Home Lumber, London Boxing Club vs. First United Unitys, UVic old gymnasium.

HOCKEY

6 p.m.—South Island Junior "B" League, Saanich Braves vs. Victoria Rays Red Wings, Memorial Arena.

Monday

BASKETBALL

4 p.m.—Victoria Interhigh school girls league: Esquimalt at Victoria High.

6:30 p.m.—Victoria Interhigh school girls league: Dunsmuir at Claremont, Reynolds at Parkland, Spectrum at Mount Douglas.

7 and 8:30 p.m.—Victoria Senior "B" Men's League: London Boxing Club Seniors vs. Independents, James Bay vs. London Boxing Club Juniors, Royal Oak Junior High School.

9 p.m.—Victoria Women's League: Senior "B" I vs. Senior "B" II, Victoria High School.

HOCKEY

8:15 p.m.—Big Six League, third game in best-of-five semi-final, Victoria Buckaroos vs. Lake Cowichan Lakers, Memorial Arena.

Canada at Games

SPEED SKATING

Women's 1,000 metres: Sylvia Burka, Winnipeg, fourth; Cathy Priestner, Calgary, sixth; Elizabeth Appleby, Winnipeg, 22nd among 26.

NORDIC SKIING

Women's five-kilometre cross-country: Shirley Firth, Inuvik, N.W.T., 28th; Sharon Firth, Inuvik, 30th; Joan Groothuysen, Ottawa, 31st; Ester Miller, Burns Lake, B.C., 35th.

70-metre Ski Jumping: Peter Wilson, Ottawa, 36th; Richard Grady, Edmonton, 48th; Kim Fripp, Ottawa, 54th; Donald Grady, Edmonton, 55th.

LUGE

Women's singles: Carole Keyes, Ile Perrot Nord, Que., 22nd; Mary Jane Bowie, Montreal, 23rd.

Men's singles: Larry Arbuthnot, Pointe Claire, Que., 31st; Michael Shragge, Ottawa, 35th.

Bobsled

Two-Man: Colin Nelson and Jim Lavalley, Ottawa, 18th; Joseph Kilburn, Ottawa, and Brian Vachon, Cornwall, Ont., 23rd.

Figure Skating

Pairs: Candy Jones, Toronto, and Don Fraser, Richmond Hill, Ont., 14th.

Madlock signs

CHICAGO (AP) — Bill Madlock, the National League's batting champion in the 1975 baseball season, was signed to his 1976 contract Friday by Chicago Cubs.

YOU NEED Speedway MOTORS LTD ON YOUR SIDE 917 YATES ST. Dealer Licence No. D-3141

One-Hour Service at No Extra Charge
ONE HOUR "MARTINIZING"® CERTIFIES THE MOST IN DRY CLEANING
Fresh as a flower in just one hour
8 LOCATIONS TO SERVE YOU
2-7

BISSON'S MOVING & STORAGE LTD. 384-6442
LOCAL AND LONG DISTANCE MOVING
2-7

Watch for the BOAT SHOW Coming to Victoria February 16-21
2-6

VICTORIA WEST MOTOR WORKS
"The Engine Rebuild Specialists"
WE HAVE MOVED
1 Block North
426-A WILLIAM
• Exchange Blocks
• 6 Month Guarantee
602 Esquimalt Road
383-2734

JOIN THE FUN
HORWOOD MARINE
BUS CHARTER
TO THE VANCOUVER BOAT SHOW
2 TRIPS— Feb. 28—March 6
Here's all you have to do. Drive down and leave your car in our parking lot. Our special chartered buses will take you right to the Boat Show in Vancouver and return to our lot. You'll have more fun with a group of people — no traffic or ferries to worry about! Phone 385-1451 now and make your bus reservations.
RESERVE EARLY! COMPLETE RETURN FARE ONLY $9.00 each
2-8
HORWOOD MARINE LTD.
810 JOHNSON ST. 385-1451

BARRY BOWMAN
SKI TOUR
February 21 to 26
About the mountain: You'll be Skiing SILVER STAR!
Varied skiing for novice and expert alike — over 30 miles of groomed runs and open skiing! Think about it. Great Powder. Okanagan sunshine. Fabulous fun. Silver Star features include a fully equipped ski shop, a large day lodge with full facilities. Expert instruction is available.
About the hotel: You'll be staying at the VILLAGE GREEN INN
Located in Vernon — just 13 miles from the slopes, this luxury hotel has an indoor pool, sauna and ski lockers. You'll also enjoy the famous Hy's Coffee Garden and Steakhouse and nightly entertainment in the Alpine Lounge.
Join Barry Bowman, your tour host for the entire holiday . . . Phone or visit Bayshore Travel soon.
A $50 Deposit at the time of booking is required.
$196 (Based on per person cost/twin room)
TOUR PRICE INCLUDES
★ Round trip economy class transportation Victoria/Kelowna
★ 6 Days/5 nights accommodation
★ Full breakfast daily
★ Daily lift tickets at Silver Star
★ Daily transportation to and from the superb slopes
★ Hotel Tax
★ Ski Bird pin
★ Transfers between airport and hotel
Bayshore Travel
1622 Government 382-7103
2-7

1976 FORD F-250 CUSTOM PICKUP: WITH "CAMPER SPECIAL PACKAGE"
ONLY $145 Per Month
Based on $650 down cash or trade. Balance of $5380.15 (includes 5% tax) over 48 months at 13.5% per annum on approved credit.
Stock No. 3269
PETER POLLEN FORD'S PRICE $5743
INCLUDES: 6,900-lb. GVW — 360 V-8 engine — Automatic transmission — Optional ratio rear axle — Power steering — Power front disc brakes — Camper special package — Low mount recreation mirrors — AM radio — Rear step bumper — (5) 7:50x16, 8-Ply tires.
(Not Exactly As Illustrated)
"where wise consumers BUY!"
peter pollen ford
1060 Yates at Cook St. Telephone 384-1144
Peter Pollen Ford Sales Ltd., 1060 Yates St., Victoria, B.C. Dealer Licence Number D-3073
• Budget Your Purchase and ICBC Premium With Our Low Cost Bank Financing •
2-8

Ucluelet bowler one of west's best

By REG REYNOLDS

Joe Kranabetter is one of the best fivepinners on Vancouver Island and a prominent figure in almost every major tournament in Western Canada.

The 39-year-old Ucluelet fisherman takes in most of the major tournaments and only rarely fails to pick up a sizeable share of the winnings.

The next big test of the Western Canada circuit is the $14,000 Fairview Masters on Feb. 21-22 at Fairview Bowling Centre in Calgary and Kranabetter is going to be there.

Kranabetter can make it to the big tournaments mainly because his work is seasonal and he wins enough money to cover expenses.

This season he has consistently been the top Island money winner in the big tournaments. He won the Master Bowlers Tournament at Rutland and picked up $600, and he finished fifth in the Chinook tournament at Calgary and earned another $550.

He has also picked up pin money in several other tournaments and has bowled with fair success in major contests in Winnipeg and Edmonton.

Kranabetter's biggest win last season was a $2,000 payday for winning the Victorian Days Tournament at Town and Country Lanes.

In March, Joe, who led the Port Alberni District in the Pacific Coast trials with a 282 average, intends to compete in the 20-game marathon at Sunset Lanes in Parksville. He won the marathon last year averaging 293.

Despite his tournament successes, Joe's average has dropped in league play this year. He bowls one night a week — Wednesday — at Ucluelet and his average is down from 270 to 255.

Joe had been bowling around 270 since he returned to bowling three years ago. Born in Creston, Joe didn't start bowling until he moved to Vancouver 21 years ago. He burned up the lanes in Vancouver for 10 years but then quit bowling for eight years due to religious commitments.

Joe didn't lose his touch despite the layoff. He was averaging 270 when he quit and in his first season back he averaged 270.

His best season ever was in his early days in Vancouver when he averaged a phenomenal 303.

Joe will have lots of Islanders for company in the Fairview tourament at Calgary. King Lee, Fred Hickey, Wally Weinberger, Brian Scherr and Mike Thompson are the Victorians planning to compete, and Ron McLellan of Nanaimo and George Van Kooten of Port Alberni are also expected to take part.

★ ★ ★

GARY COLBY and **Lesley Metcalfe** rolled the high scores in junior tenpin play at Mayfair Lanes. Colby bowled a 594 with a high game of 234 and Miss Metcalfe bowled a 526. **Debby Norton** was second in the girls with a 510 and a high game of 226 . . . **Edwina Gossell** and **Jason Jacobs** were the top junior fivepinners. Jacobs, a 15-year-old Lansdowne student, rolled a 237-244-231—712 at Town and Country and Miss Gossell, a 14-year-old Belmont Fisher student, bowled a 272-193 320—785 . . . **Town and Country** is hosting a Valentine mixed doubles tournament Feb. 14-15. First place earns $100 and draws are at 6:45 p.m. Saturday and 9 a.m., 11 a.m. and 1 p.m. Sunday . . . **Capital Plumbing** of the Tuesday Commercial tenpin league at Mayfair managed the rare feat of rolling three scratch games of 756 . . . **Tommy Hudson** came from behind Saturday to defeat fellow Ohioan **Jim Goodman,** 215-211, in the final of $65,000 Cleveland Open. Hudson, who earned $7,500, earlier defeated Larry Laub, 204-198, and Jim Stefanich, 218-208. Laub had opened the five-man playdown by defeating Don Johnson, 278-236 . . . The Nanaimo and District tenpin championships for women are Feb. 14-15 (teams) and 21-22 (singles and doubles) at Duncan Lanes . . . Congratulations to the **Misfits** for their victory in the Victoria men's tournament last Sunday. **Ken Buchanan** (553), **Tom Ferris** (530), **Jim Peterson** (516), **Bill Alexander** (515) and **Stan Hoffman** (466) had a handicap of 456 and rolled a total of 3036. The singles and doubles are today at Mayfair Lanes . . . **Ken Grexton** rolled a 650 to help **Mitchell Farms** score the high scratch of 2820 in the Victoria tournament . . . **Gary Valo** had Fiesta Lanes (Nanaimo) manager John Cummings holding his breath last Tuesday night. Cummings would have had to fork over $1,500 if Valo had managed four more strikes. Valo rolled eight straight strikes before having to settle for a spare in the ninth and a nine count in the tenth for a 373 game . . . Nanaimo qualifiers for the Pacific Coast Championships are Elsie Fielder, Joanne Friesen, Heather Able, Diana Cummings, Jackie Sage, Anna Busch, Gloria McLellan, Larry Sedola, Mel Madaski, Ron McLellan, Rae Croll, Reg Glover, Dale Lambert and Norm Goldie . . . **Glen Wilson** of Wilson Bowladrome in Esquimalt reports that he has new fivepins in all his machines.

Bowling roundup

TENPINS

Mayfair

MEN: Keith Snelling 637; Vern Shaw 628; Bill McKay 625 (245); Larry Jacobs 622 (226); Ken Dyer 617; Frank Miller 613; Rick Blake 612 (224); Jerry Hansen 612; (211-207); Len Hayley 606; Roy Jago (222, 222), 595; Art Holland 597, 562; Wally Ostafynchuk 596, 582; Gary Colby 592 (234); Bob Sheppard 590 (223); Henry Loo 588; Don Semuelson 587; Glen Wallis 580; Tom Newbegin 590; Les White 577; Frank Miller 577, 573; Ray Parker 577; Dave Michell 577; Gary Worth 576; Fred Nelson 574; Ron Rowley 573, 561; Dave Annear 572; Bill Sanderson 572; Dave Cosgrove 571; George Brown 568; Neil Parker 568; Wayne Johnson 568 (234); Phil Schulz 565, 561; Bernie Nikkels 563; Tom Ferris 563; Charlie Cowie 563; Orel Morneau 562; Bob Mitchell 562; Dave Murdoch 561 (231); Ken Grexton 560; Jack Musgrave 560; Rick Emberly 560; Ray Rivers 559; Bill Court 559; Rod Caddell 599; Joe Frohlich 559; Bill Emberly 558; Mike Ash 558; Neil Harmon 557; Mike Wengrowich 556; Dave Thomson 556; Gary Day 556; Ken Buchanan 556; John Davies 555; Hal Wymore 554; Al Bennett 553; Bernie Stronoman 553; George Anderson 552; Ray Morneau 551. Garnet Wahl 551.

WOMAN: Emmy Plesch 606; Ruth Peterson 583; Jessie Loo 578; Elsie Haddow 571; Vivian Morgan 561; Lorna Pollock 557; 546; Sue Jubb 557; Darlene Williams 556 (233); Donna Wilcox 556; Linda Parker 544; Lori Hermbecker 539; Charlotte Stossel 539; Judy Sovka 535; Lesley Metcalfe 526; Carol Currier 525; Kathy Byrnell 525; Marion Wymore 524; Betty Foreman 524; Marie Fyvie 523; Kathy Peace 515; Vera Gibbons 514; Freda Robertson 511; Debbie Norton 510 (226); Elsie Barnes 509; Iris Murrant 507; Vi Barrett 506; Irene Morneau 505; Coby Lobbezoo 502; Julie Bigelow 502; Marlene Norbury 501.

Duncan

MEN: Bob Norton 639 (237), 573; Bob Willis 582; Gus Ouranitsas 580; Terry Sayce 578, 577; Syd Harknett 578; Will Blacklock 572; Gery Farrell 572; Ed Watkins 566; Larry Combs 562; Jim Soon 561; Wain Haylon 559; Steve Rickeby 559 (261); John Doskoch 555; Arvid Ell 553.

WOMEN: Dot Larsen 580; Bea Summers 541, 525; Gail Cutforth 540; Annie Willis 519; Alice Soon 511.

FIVEPINS

Town and Country

MEN: Terry Tuey 903 (306, 363); John Hoult 865 (336); Ken Jones 857 (361); Marv Larsen 839; Bob Waller 830; Don Brown 824, 823 (336), 800; Fred Hickey 822; Mike Bosman 817 (336); Darrell Prezeau 803; Cliff Soady 802; Ted Penston 801 (305).

WOMEN: Marie Fisher 880 (351), 767 (311); Eileen Fell 862 (338); Vera Lysne 794 (303); Sheila Mathews 793 (309); Vera Gibbons 775; May Wallis 768, 766; Ora De Mille 765; Barb Hyde 762; Mary Waters 758 (333); Daisy Young 752.

Wilson Bowladrome

WOMEN: Linda McIntyre 840 (331, 301); Karen Hayes 813 (344).

Duncan

MEN: Tom Cifra 864.

Fiesta (Nanaimo)

MEN: Gary Valo 911 (373); Lucky Rattini 882 (322); Dave McConnell 865 (346); Wilf Gregory 834 (337); Norm Goldie 807 (349).

WOMEN: Jackie Sage 830 (318); Carol Ballance 760 (347).

Brechin (Nanaimo)

MEN: Hubert Brittain 830; Art Clarck 808.

WOMEN: Roma Leclerc 798.

Sunset (Parksville)

MEN: Tom Sioquist 812 (334); Nels Erickson 830 (383).

FELICE'S CATERING
FOR ANY PARTY ANYWHERE
For Information
Ph. 382-3239

THE ENGINE REBUILDERS
IF WE CAN'T GUARANTEE IT, WE WON'T FIX IT
A COMPLETE ENGINE JOB
Here's what we do to engine:
• New piston rings
• Grind valves
• New oil filter
• Rod bearings
• New gaskets
• Check main bearings
• New points and condenser
• Tune and road test car
FULL PRICE ONLY $350.00 6 cyl.
Parts and Labor
'60 to '70 Canadian Cars
4-Cyl. models slightly less
V8's Slightly more
CHARGEX
KEN WILLIAMS, Manager
FREDERICK MOTORS LTD.
616 QUEENS AVE. • 383-6632

Mrs. Bertha Bullock

Mr. W. M. (Bill) Bartko, Manager of Eaton's Travel, is pleased to announce the appointment of Mrs. Bertha Bullock as Senior Travel Consultant. Mrs. Bullock, better known as Bertha in the Travel industry for the past 13 years, invites all her friends and anyone planning to travel to come and see her at the Eaton's Travel office. Third Floor, Eaton's Store, Main Building. 2-7

The Original Knight
SOLUNAR TABLES
When To Fish Or Hunt

According to the Solunar Tables calculated for this area, the best times for hunting and fishing for the next 10 days will be as follows (Times shown are **Pacific Standard** Times):

TOMORROW			
11:25	6:15	11:45	6:40
TUESDAY			
12:25	7:00	12:55	7:25
WEDNESDAY			
12:40	7:20	1:10	7:45
THURSDAY			
1:30	8:10	2:00	8:35
FRIDAY			
2:20	9:00	2:50	9:30
SATURDAY			
3:10	9:45	3:45	10:20
SUNDAY			
3:55	10:40	4:35	11:10
MONDAY			
4:50	11:40	5:25	-----
TUESDAY			
5:50	12:05	6:20	12:40

Minor periods, shorter duration, light type.
Major periods, lasting 1½ to 2 hours, dark type.

Sandpipers, Vikettes post wins

Sandpipers and UVic Vikettes scored convincing victories Saturday as play resumed in the first division of the Vancouver Island Women's Field Hockey Association.

Sarah Angus scored twice leading Sandpipers to a 3-1 win over Mariners and Jan Crook scored twice in the Vikettes, 4-1, triumph over Pirates.

In the other first division game, Pam Kozak scored the lone goal and Oak Bay blanked Rebels, 1-0.

The matches were the first in league play since before the Christmas holidays.

In the second division: UVic Vagabonds downed Sailors, 5-1; Evergreens blanked Sanderlings, 4-0; Hobbitts defeated Rebel Red, 3-0; and Castaways beat Rebel Gold, 2-0.

FIRST DIVISION

SANDPIPERS (3): Sarah Angus 2, Gill Hawkins. MARINERS (1): Jill Boyd.
VIKETTES (4): Jan Crook 2, Lynn Derry, Sue Keckalo. PIRATES (1): Brenda Cameron.
OAK BAY (1): Pam Kozak. REBELS (0).

SECOND DIVISION

EVERGREENS (4): Sue Carson, Susanne Jones, Audra Sinclair, Sarah Spelck. SANDERLINGS (0).
VAGABONDS (5): Kathy Irons, Donna Blackstock, Sherry Protocky, Penni Bothom, Sandy Roberts. SAILERS (1) Carol Hunt.
HOBBITS (3): Diana Daniels 2, Marilyn Davis. REBELS (0).
CASTAWAYS (2): Ribin Clarke, Lorie Quinn. REBELS GOLD (0).

GOLF
GROUP LESSONS
MONDAY THROUGH FRIDAY
STARTING MON., MAR. 1
Morning, Afternoon and Evening Classes
7 LESSONS
Maximum 10 Students Balls and Clubs Included
ONLY $25
See Your Swing on TV
Enquire about VTR — Also Graph-Check Sequential camera available on appointment.
PRIVATE LESSONS BY APPOINTMENT
See the GOLF DOCTORS
LAURIE CARROLL C.P.G.A.
TEDD GENEST C.P.G.A.
DOUGLAS GOLFLAND
2-7 770 Vanalman, off Douglas 479-5432

JEEP CITY
MINI MOTOR HOMES
Book Now . . . for Summer Rentals
386-7571 3342 OAK ST.

Easy to take via Wardair
INTERVAC'S Advanced Booking Charter flights are easy to take, two ways. (1) the price is right – much less than on a regularly scheduled flight, and (2) all you do is pick the flight that matches your holiday plans and book at least 60 days in advance. No clubs to join. Couldn't be easier. Ready? Go.

AMSTERDAM
VANCOUVER to AMSTERDAM return
$409 up
via WARDAIR 747

PICK YOUR DEPARTURE	PICK ONE OF THESE RETURNS 2 WEEK	3 WEEK	4 WEEK	6 WEEK	8 WEEK	10 WEEK	LAST BOOKING DATE	PRICE
Wed. May 5	May 20	May 27	SOLD	Jun 17	Jul 1	SOLD	Sat. Mar 6	$409
Wed. May 12	SOLD	SOLD	Jun 10	Jun 24	Jul 8	Jul 22	Sat. Mar 13	$409
Wed. May 19	Jun 3	Jun 10	Jun 17	Jul 1	Jul 15	Jul 29	Sat. Mar 20	$429
Wed. May 26	Jun 10	Jun 17	Jun 24	Jul 8	Jul 22	Aug 5	Sat. Mar 27	$429
Wed. Jun 2	Jun 17	Jun 24	Jul 1	Jul 15	Jul 29	Aug 12	Sat. Apr 2	$429
Wed. Jun 9	Jun 24	Jul 1	Jul 8	Jul 22	Aug 5	Aug 19	Sat. Apr 10	$459
Wed. Jun 16	Jul 1	Jul 8	SOLD	SOLD	Aug 12	Aug 26	Sat. Apr 17	$459
Wed. Jun 23	Jul 8	Jul 15	SOLD	SOLD	Aug 19	Sep 2	Sat. Apr 24	$459
Wed. Jun 30	Jul 15	Jul 22	Jul 29	Aug 12	Aug 26	Sep 9	Sat. May 1	$489
Wed. Jul 7	Jul 22	Jul 29	Aug 5	Aug 19	Sep 2	Sep 16	Sat. May 8	$489
Wed. Jul 14	Jul 29	Aug 5	Aug 12	Aug 26	Sep 9	Sep 23	Sat. May 15	$489
Wed. Jul 21	Aug 5	Aug 12	Aug 19	Sep 2	Sep 16	Sep 30	Sat. May 22	$489
Wed. Jul 28	Aug 12	Aug 19	Aug 26	Sep 9	Sep 23	Oct 7	Sat. May 29	$489
Wed. Aug 4	Aug 19	Aug 26	Sep 2	Sep 16	Sep 30	Oct 14	Sat. Jun 5	$489
Wed. Aug 11	Aug 26	Sep 2	Sep 9	Sep 23	Oct 7	Oct 21	Sat. Jun 12	$489
Wed. Aug 18	Sep 2	Sep 9	Sep 16	Sep 30	Oct 14	Oct 28	Sat. Jun 19	$459
Wed. Aug 25	Sep 9	Sep 16	Sep 23	Oct 7	Oct 21	Nov 4	Sat. Jun 26	$459
Wed. Sep 1	Sep 16	Sep 23	Sep 30	Oct 14	Oct 28	—	Sat. Jul 3	$429
Wed. Sep 8	Sep 23	Sep 30	Oct 7	Oct 21	Nov 4	—	Sat. Jul 10	$429
Wed. Sep 15	Sep 30	Oct 7	Oct 14	Oct 28	—	—	Sat. Jul 17	$429
Wed. Sep 22	Oct 7	Oct 14	Oct 21	Nov 4	—	—	Sat. Jul 24	$429
Wed. Sep 29	Oct 14	Oct 21	Oct 28	—	—	—	Sat. Jul 31	$429
Wed. Oct 6	Oct 21	Oct 28	Nov 4	—	—	—	Sat. Aug 7	$409
Wed. Oct 13	Oct 28	Nov 4	—	—	—	—	Sat. Aug 14	$409

FRANKFURT
VANCOUVER to FRANKFURT return
$419 up
via WARDAIR 707

PICK YOUR DEPARTURE	PICK ONE OF THESE RETURNS 3 WEEK	4 WEEK	5 WEEK	LAST BOOKING DATE	PRICE
Mon. May 10	—	Jun 7	Jun 14	Thu. Mar 11	$419
Mon. May 17	Jun 7	Jun 14	—	Thu. Mar 18	$439
Mon. Jun 7	—	Jul 5	Jul 12	Thu. Apr 8	$469
Mon. Jun 14	Jul 5	Jul 12	—	Thu. Apr 15	$469
Mon. Jul 5	—	Aug 2	Aug 9	Thu. May 6	$499
Mon. Jul 12	Aug 2	Aug 9	—	Thu. May 13	$499
Mon. Aug 2	—	Aug 30	Sep 6	Thu. Jun 3	$499
Mon. Aug 9	Aug 30	Sep 6	—	Thu. Jun 10	$499
Mon. Aug 30	—	Sep 27	Oct 4	Thu. Jul 1	$469
Mon. Sep 6	Sep 27	Oct 4	—	Thu. Jul 8	$439
Mon. Sep 27	—	Oct 25	Nov 1	Thu Jul 29	$439
Mon. Oct 4	Oct 25	Nov 1	—	Thu. Aug 5	$419

SEE A TRAVEL AGENT
or call Intervac (Vancouver) 687-0533

$50 per person non-refundable deposit payable on booking. Balance of your fare is due 60 days before departure.
CANCELLATION: if you have to cancel your flight booking prior to departure, you forfeit your $50 deposit. The balance of fare will be refunded by Intervac.
Ask about Intervac's Charter Fare Protection Insurance, available at $6 per passenger.
Tickets cannot be resold or exchanged for other flights.
Infants under 2 carried free of charge.
Advanced Booking Charter flights governed and approved by the Canadian Transport Commission.

NOT INCLUDED: $8 Canadian Transportation Tax, payable with balance of fare.
All flights are between Vancouver International and Schiphol (Amsterdam), or Frankfurt Main Airports, depending on destination.
Intervac reserves the right to cancel any flight, but in this highly unlikely event, a full refund is guaranteed.
These flights are available as of February 4, 1976
Some availabilities may be filled subsequent to printing.

HOLIDAYS BY WARDAIR
HOLIDAYS BY WARDAIR AGENTS . . .
ALADDIN TRAVEL SERVICES 1207 Verdier, Brentwood 652-3981 2442 Beacon, Sidney 656-5561
BLANEY'S TRAVEL SERVICE 920 Douglas St. 382-7254 1503 Wilmot 598-4531 "The Arrangers".
BAINS TRAVEL SERVICE 1710 Douglas St. 386-6363
TOTEM TRAVEL MAYFAIR 386-3277 HILLSIDE 595-1181 DUNCAN 748-2594 PORT ALBERNI 723-8138 Totem Travel, way to go!
PAULIN 1006 Government 382-9168
WESTERN CANADA TRAVEL SERVICE 729 Johnson 382-6160
TOTEM TRAVEL MAYFAIR 385-3277 HILLSIDE 595-1181 DUNCAN 748-2594 PORT ALBERNI 723-8138 Totem Travel, way to go!
HILL TRAVEL of OAK BAY 598-3131
TRAVELWORLD 382-3121 On View at Douglas
If It's Travel It's FEATHERSTONE TRAVEL SERVICE 734 Yates St. 386-6101
traveleyden For Value and Dependability 388-4201
4 SEASONS TRAVEL 620 View St 384-7108
If It's Travel It's FEATHERSTONE TRAVEL SERVICE Colwood 478-9505
BURRITT TRAVEL LTD. 635 Yates St.. 386-7574
Eaton's Travel 388-6488
BAYSHORE TRAVEL LTD. 1622 Government St 382-7103
TOTEM TRAVEL MAYFAIR 386-3277 HILLSIDE 595-1181 DUNCAN 748-2594 PORT ALBERNI 723-8138 Totem Travel, way to go!
REDWING TRAVEL LTD. 645 Fort 383-5311 or 382-5194
BCAA 1075 Pandora Ave. 382-9202
Coast to Coast Newspaper Advertising Sells the Most

WARDAIR CHARTER
TO EUROPE
BOOK NOW
VANCOUVER TO LONDON RETURN, from
Starting April 20, 1976. Inquire charters to Prestwick, Amsterdam, and Frankfurt.
364.00
Other charters to various parts of the world are available for inquiries.
BAINS INTERNATIONAL TRAVEL SERVICE LTD.
1710 DOUGLAS ST., OPPOSITE THE BAY 386-6363

Canadians flock to Cuba

Biggest tourist source

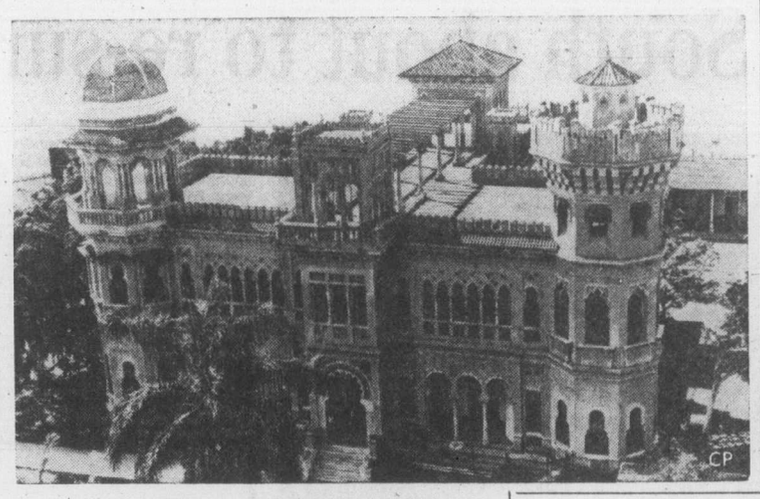

Cuba is building a tourist complex in centre of province of Las Villas, in city of Cienfuegos which borders bay where pirates Henry Morgan and Sir Francis Drake used to anchor centuries ago. Major attraction for tourist in Cienfuegos is Del Valle Palace (above), once owned by millionaire Del Valle and built in pure Mudejar style. Palace houses collection of 18th century European furniture.

HAVANA, Cuba (UPI) — Cuba, once the popular Caribbean playground of the Americas, is back in the tourist business.

This time, though, the tourists aren't coming to gamble in the luxury casinos or sample Havana's sex life.

They're coming for a more proletarian-type holiday of sun, sand and rum with maybe a side trip to Havana to take in a night club show.

Cuban tourist officials expect 100,000 visitors this year, 40,000 of them from Canada, which has become by far the biggest source of tourists.

The flow of Canadian tourists will get a big boost this spring when Air Canada and Cubana Airlines start direct flights between Canada and Cuba. Air Canada has leased three old DC8s to Cubana and is now training 22 pilots in Montreal.

There now are 10 charter flights per week to Havana from Canada. The package offered by the four Canadian tourists agencies working with the Cuban government is a bargain: a round-trip ticket plus meals and hotel for one week for $350.

Most of the tourists go to Varadero Beach, 80 miles east of Havana, a tourist area developed shorty before the 1959 revolution which brought Fidel Castro to power.

Just a few years ago there were weeds growing on the edges of the white sand, but now the miles of beaches are back in pre-revolutionary condition.

The tourists can swim in the ocean or in pools, play tennis, ping pong, etc. The accommodations are good and the meals have been described as adequate.

Very few tourists spend their entire vacation in Havana, but many come for a day's visit. The government is refurbishing the old luxury hotels which had been allowed to run down since 1959.

The open-air Tropicana night club, which opened in the 1950s, recently inaugurated a new show with new costumes. The show is one of the most elaborately staged outside of Las Vegas, but the content of many of the musical numbers is highly ideological. There are many protest songs.

The Tropicana show is a rarity on the tourist circuit because Cuban tourists officials play down ideology. Those Canadians who holiday in Cuba are middle and working class, very few of them identifying with the communist takeover of the island.

While Cuba is pushing for more tourists—the drive started in 1972—authorities have let it be known they're not interested in that tourist sought by most nations: the American.

Europe deals with time

BRUSSELS (AP) — European Common Market authorities have taken a first step in an attempt to get Western Europe's clocks all running on the same time.

The European Commission, the Common Market's joint executive, has proposed that beginning in 1977 all member countries going on daylight time start and finish at the same moment. There will be no attempt to get everybody in line this year.

If the governments agree, all the countries going on daylight time in 1977 will do it from April 3 to Oct. 16.

The commission's proposal is based on the difficulties in the present system for railway and airline timetables and other communications among the nine member countries.

ARE YOU ONE?
One of those who has never travelled Capital Tours?
We're discovering more every day who appreciate: Service, happy responsible escorts, excellent accommodations, clean, comfortable air-conditioned, washroom equipped coaches, Trips that leave from Victoria and return to Victoria. These services are standard with your locally owned and operated CAPITAL TOURS.
Call the holiday number
384-1432
Capital Tours
403-645 Fort Street Victoria (4th Floor, Yarrow Bldg.)
2-7

CHARTERS
Budget Travel
has details on the
CHEAPEST CHARTER FLIGHTS IN VICTORIA
LONDON/PRESTWICK/AMSTERDAM FRANKFURT/MILAN & CHARTERS ORIGINATING IN EUROPE TO BRING OVER FRIENDS AND RELATIVES
Phone 384-7121
FREE PASSPORT PHOTOS WITH ANY BOOKINGS MADE IN FEBRUARY

American Express Travel Service
American Express presents 16 days
HONGKONG
From $699 U.S. dollars.
• Prices are per person. Double occupancy.
Regularly scheduled departures. Space limited. Act today!
• Round trip DC-10 jet via Trans International Airlines.
DEPARTURES SEATTLE
• Accommodations for 14 nights at either the luxurious Hyatt Regency or the Hong Kong Hilton. • Welcome Champagne breakfast. • Welcome rum punch party. • Welcome dinner. • Farewell cocktail party • Special farewell Chinese banquet. • Transfers between airport and hotels. • Baggage handling. • Gratuities for bellmen, maids, rooms. • Hospitality staff on hand to assist you at all times.
BURRITT TRAVEL
AGENTS FOR AMERICAN EXPRESS
635 YATES ST. 386-7574

AVAILABLE NOW!!!
LAKER AIRWAYS BOEING 707 CHARTER
VICTORIA
DIRECT TO
LONDON
OCT. 7 — 21 DAYS — $399.00 PLUS TAX
OCT. 28 — 21 DAYS — $399.00 PLUS TAX
IF IT'S CHARTER — YOU'LL BE SMARTER TO BOOK AT
FEATHERSTONE TRAVEL SERVICE
734 YATES ST. 386-6101
OPEN SAT.
COLWOOD PL. 478-9505
"If It's Travel It's FEATHERSTONE — 24-Hour Answering Service at Yates St."
2-7

Eaton's Travel
Now at Eaton's . . . the Guaranteed travel plan
We call it the Guaranteed travel plan because that is precisely what it is. You get exactly the transportation you've paid for. Or if the transportation is cancelled, your money is refunded. And exactly the travel, featured tours, reservations, etc., we've arranged for you. Or an equivalent travel value. Guaranteed. If you're planning a vacation, get the details of this remarkable guaranteed service from your nearest Eaton's Travel Centre. Our knowledgeable travel consultants will also give you helpful advice, lots of holiday literature and travel tips at no extra cost to you.
And once you've decided on a trip, you can arrange every detail through us. And charge the whole thing on your Eaton's Account Card.
HOLIDAYS BY WARDAIR
Non-stop to LONDON by Wardair's 747 from Vancouver International every Thurs. and Sun. from April 29-Nov. 23rd for 2, 3, 4, 5, 6, 8 or 10 weeks. from 344.00
Non-stop to AMSTERDAM by a luxurious 747 from Vancouver International every Wednesday from May 5th to October 13th for 2, 3, 4, 6, 8 or 10 weeks. from 409.00
Non-stop to FRANKFURT on Mondays from Vancouver International. From May 10th to October 4th for 3, 4, or 5 weeks. from 419.00
We recommend Intervacs — Holidays by Wardair — ABC Flights, for a lot of good reasons.
Frequent depature dates from early Spring through Autumn.
A wide choice of holiday lengths in Britain or Continental Europe.
Wardair's superb in-flight service, and their remarkable reliability.
With Wardair's Advanced Booking Charter flights, there are no clubs to join. You must book 60 days in advance (30 days in May, 45 days in June) and pay a non-refundable $50.00 deposit per passenger on booking. Full fare is due 60 days before departure. There's inexpensive Cancellation Insurance that protects you if you have to cancel your travel plans.
Our experienced travel counsellors will arrange the entire holiday for you. We'll help you select comfortable hotels. We'll arrange car rentals, rail and bus passes, even theatre tickets. Then we make the reservations. Then you put it all on your Eaton's Account. All guaranteed.
All Advanced Booking Charter flights governed and approved by the Canadian Transport Commission.
NOT INCLUDED: $8 Canadian Transportation Tax, payable with balance of fare.
All flights are between Vancouver International and Gatwick (London), Amsterdam or Frankfurt Main Airports, depending on destination.
Talk to an Eaton's Travel Consultant at:
EATON'S, 1150 Douglas St., Victoria, B.C.
TELEPHONE: 388-6488
Third Floor, Main Building
2-7

lake tahoe
reno
las vegas
san francisco
BREAK-AWAY FROM IT ALL!
FLY FROM
VICTORIA
INTERNATIONAL AIRPORT VIA PACIFIC WESTERN AIRLINES
MARCH 28, APRIL 4, 11, 18, 25
RENO, 7 nights Stay - Put $199
Your accommodation is in the popular Pioneer Inn or in the Sundowner in downtown Reno with a casino on the premises and so close to all the major casinos, shopping, entertainment! Includes side tours to Virginia City, Carson City, Lake Tahoe, 4 breakfasts, 3 lunches, a party and casino package at Sparks.
LAKE TAHOE 2 nights RENO 5 nights $209
Enjoy a good holiday at the Cabana Inn, Lake Tahoe and the Pioneer Inn or Sundowner in Reno. Includes side tours Virgina City, Carson City, Party in Sparks and Casino Package, 4 breakfasts and 3 lunch coupons.
LAS VEGAS 5 nights LAKE TAHOE 2 nights $299
The fabulous city lights, action, big name entertainment, gaming and dining out, all comes to you in Las Vegas. Stay in the Westward Ho, with no less than 1,000 luxury rooms and 11 swimming pools, casinos and more. Hughes Air West flies you to Lake Tahoe and the Cabana Inn for the final 2 nights.
LAKE TAHOE 7 nights stay - put $219
Stay at the Waystation, right on the Lake's waterfront across the street from Heavenly Valley. Easy access to Slide Mountain, Incline Echo Summit, Kirkwood, Alpine, Squaw Valley, North Star and many other choice (weather permitting) skiing spots.
RENO 4 nights San Francisco 3 nights $289
Star studded entertainment, gaming action and the Pioneer Inn or Sundowner in Reno and then off to San Francisco—via United Airlines. Fisherman's Wharf, clanging cable cars, Chinatown—and you. A holiday of excitement, relaxation and sightseeing to break you away into a different world.
Prices quoted each double or twin — includes accommodation and transportation to Nevada VIA Pacific Western Airlines, Boeing 737, from Victoria Airport, in-flight service, ground transfers and baggage handling from airport to hotels.
Phone your travel agent or
ALL-FUN TRAVEL
2620 Quadra Street
382-4271
ALL FUN TOURS!
2-7

Beautiful homes major attraction in Natchez

Gracious Old South about to re-surface

March to April

By MARGARET NESS

NATCHEZ, Miss. (CP) — It will soon be time for the Old South to come alive when the days of gracious living in collonaded mansions — when cotton was king — are revived amid ceremonies brightened by crimson azaleas already in bloom.

It's pilgrimage time when the south's Civil War flag is carried sout's Civil War glag is carried into the auditorium to open the annual musical Confederate Pageant held this year March 6 — April 4. Tourists flock in to visit the ancient homes.

★ ★ ★

One Natchez house incorporates three French, Spanish and Colonial styles. This is Richmond, started in 1770 as a French plantation house, with additions in 1832 and 1860. It has been in the John Shelby Marshall family since 1832, one of the few homes still in the hands of early families.

The Civil War ruined most of the wealthy southern plantation owners and forced them to sell their estates.

One of the earlier 19th-century homes is Green Leaves, shaded by huge oaks. It was built prior to 1812 and remodelled for double parlors in 1882. It was acquired in 1849 by George W. Koontz and his descendants still live here.

★ ★ ★

The imposing d'Evereux house as built in 1840 by William Elliot. He already owned several plantations but wanted a town house too. It's built in the Greek Revival style ith six fluted columns, has oaks and a sweeping drive-way around a large lawn.

Elliot named the house in honor of his maternal uncle, General John d'Evereux, a hero of the period as the aide and close friend of Simon Bolivar, leader of successful revolutions in South America against the Spanish rule.

★ ★ ★

One of the earliest houses in Natchez in Cherokee, cottage-style on raised ground, built between 1794 and 1810. It has the early feature of a long hall open at front and back for cross ventilation.

It's tourist time, too, for during this period, 30 restored ante-bellum houses are open to the public. Members of the two garden clubs (everyone who is anyone belongs) act as hoopskirted guides in the homes and also the greatest Natchez honor is to be chosen king and queen of the pageant. In one family three direct generations have been pageant queens.

A number of cities in Mississippi have spring pilgrimages when many historic mansions are opened but Natchez is the oldest and best known.

Largest house in Natchez, and probably most magnificent ante-bellum (prior to Civil War) mansion in United States is Stanton Hall. Frederick Stanton made a fortune as a cotton commission broker and brought materials and furnishings from Europe for his mansion which took seven years to build. Total of 30 restored ante-bellum houses are open to public in Natchez from March 6 to April 4.

These Natchez homes cover much of the city's early history. The first settlement in 1699 as that of Pierre le Moyne, Sieur d'Iberville, and the French controlled the area for nearly 100 years. A couple of Natchez homes are in the French plantation style.

★ ★ ★

Then after the French-Indian ar of 1763, Britain acquired the Mississippi territory and held it for 16 years. Governor Holmes' house is from this period.

Then the Spanish seized control. Although only a few Spaniards actually settled in the area, Spanish architectural influence is to be found in several Natchez homes. The Elms, set in an old-fashioned garden, was built in this style. It has projected double balconies and double parlors.

However the golden age for Natchez, as for the entire Mississippi basin, was Cotton era prior to the Civil War. The world needed American cotton.

★ ★ ★

Plantation owners reaped fortunes and built large estate mansions and often town houses as well. Some 200 remain, mostly along the Mississippi River and the Gulf of Mexico.

Most of the pilgrimage houses in Natchez belong to this cotton era, with its classic Greek Revival architecture of two storeys with collonaded fronts, now so identified with the old South.

Architecturally interesting is Evanview, a typical two-storey Creole house built between 1790 to 1830. It overlooks the river.

The largest house in Natchez and probably the most magnificent ante-bellum one in the country is Stanton Hall. Frederick Stanton came from Belfast and made a fortune as a cotton commission broker.

★ ★ ★

He chartered a ship to bring the materials and furnishings from Europe for his mansion that took seven years to build.

On the site of the old carriage house is the Carriage House Restaurant, operated by the Pilgrimage Garden Clubs. For dinner there usually is just a choice of two main courses. At one dinner they were ham with raisin sauce or chicken.

★ ★ ★

If Connelly's Tavery is on your pilgrimage tour, you can lunch at this old (about 1798) house. For a fun-environment eating place there is the Side Track Restaurant on the old railway line. Last spring it was so popular that even with reservations, you had to wait.

PASSPORT PHOTOS
10-Minute Service
Open 'til 9 P.M.
Wed., Thurs., Fri.
TIOI STUDIOS
Hillside Shopping Centre 595-8024

PARKSVILLE—Wed., Feb. 18th, 9:30 a.m.—$12.50. Enjoyable drive up-island (lunch incl.).
SALT SPRING—Wed., Feb. 25th, 9:30 a.m.—$11.50. Scenic drive, 2 short ferry trips (lunch incl.)
HARRISON—Wed., March 3rd, 8:00 a.m.—$13.00. Pleasant drive, the abbey, swim hot pool.
COWICHAN LAKE—Thurs., March 25th, 10:30 a.m.—$12.00. The Lake, Youbou, Honeymoon Bay (lunch incl.).
SALT SPRING—Thurs., April 8th, 9:30 a.m.—$11.50. Scenic drive, 2 short ferry trips (lunch incl.).
REIFEL BIRDS—Tues., April 13th, 10:00—$11.50. See the spring migration: ducks, geese, swans, etc.
CANYONLANDS—May 24th to June 6th, 1976. Weird and wonderful southeast Utah, Salt Lake City, Moab, Arches Park, Bryce and Zion Canyons. Exciting Las Vegas—a trip you'll remember.
B.C. TRAVEL
319-645 Fort St., 385-4732
Hours: 9:30 to 12 — 2 to 5.
2-7 PLEASE NOTE NEW ADDRESS

WARDAIR
TRAVELWORLD — A FULL SERVICE TRAVEL AGENCY
382-3121
BANK OF COMMERCE BUILDING ON VIEW AT DOUGLAS
2-10 WEEK HOLIDAYS

TRAVELEERS ESCORTED TOURS FLORIDA
March 12 to April 3
Fly CP Air to Toronto to pick up your deluxe coach for your 19-day tour of Florida. Visit Washington and S. Carolina en route. Enjoy Daytona Beach, Ft. Lauderdale, Clearwater, St. Petersburg, Busch Gardens in Tampa, Cypress Gardens, Disney world, Silver Springs, returning through Georgia and Tennessee to Toronto for CP Air home. Few tours offer the quality and completeness of this one.
$865 Per Person Double
2-7
WILLIS TRAVEL SERVICE
578 Yates 385-4312
Opposite Post Office for Personalized Service

San Diego. Where summer goes for the winter.

This winter let Western Airlines fly you to the sunshine and fun of fabulous San Diego.
On Western you'll enjoy convenient schedules. Plus our famous complimentary refreshments for every adult.
We've got dozens of San Diego vacations to choose from—here are just three. All are per person, double occupancy including airfare and all taxes.

Neptune's Odyssey.
$230.25 7 days/6 nights including roundtrip airfare. Featuring admission and narrated tour of San Diego Zoo and Children's Zoo plus all transfers, accommodations at Mission Bay's Dana Inn, ½ day city tour, admission and all shows at Sea World. IT-CTDMB-2.

The Inn Thing—Fly/Drive.
$246.50 5 days/4 nights including roundtrip airfare. Featuring the King's Inn and a rental car for 5 days with unlimited mileage. IT-CTKI-3.

Tee off.
$305.00 4 days of golf and 4 nights at your choice of 5 hotels from $305.00 including roundtrip airfare. Escorted by a professional golf director. Choose from 11 courses. Complimentary green fees on weekdays ($2.50 Saturdays, Sundays and holidays), golf cart for 18 holes, all transfers between hotel and airport and hotel and golf courses, scheduled starting times IT-BMTGC-02.

Tell your Travel Agent you want one of these exciting Western Airlines vacations, or call us at ZE-6740. Mail this coupon today.

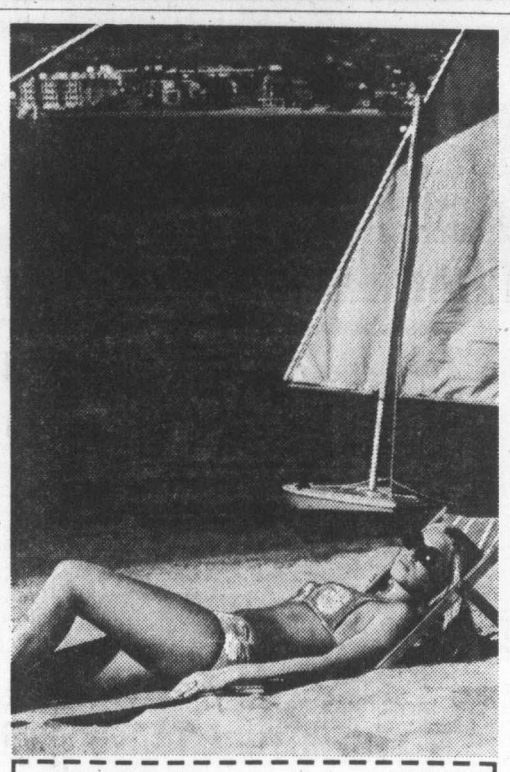

Harold Hansen—City Manager
WESTERN AIRLINES
1030 West Georgia Street
Vancouver, B.C. V6E3B2
YYJ-124SCVB
I want to go to summer this winter in San Diego.
name phone
address
city province
my travel agent is
Western Airlines
Hawaii/Alaska/Canada/Western USA/Mexico

RENO TOURS

Begin weekly departures every Sunday morning beginning February 22. The first one is sold out but there's space on all the rest.
Our "Standard Tours" advertised by other as "Deluxe", provide:

- ★ *Victoria to Victoria transportation, care and attention.*
- ★ *Amiable, knowledgeable and responsible tour escorts and drivers.*
- ★ *Comfortable air-conditioned, restroom-equipped coaches*
- ★ *$1,000 Excess medical insurance.*
- ★ *Breakfast on B.C. Ferry on morning of departure*
- ★ *Bonus Package from the Casinos you wouldn't believe.*
- ★ *Scenic tour to Virginia City, Carson City and South Tahoe.*

You owe it to yourself to try our services — "WE TRY HARDER"

PHOENIX SUNSHINE TOUR
APRIL 10-23
Fourteen Sunny Days to the South: Reno; Las Vegas; Phoenix, Arizona; San Diego; Los Angeles. A leisurely holiday with a friendly group with an attentive, helpful hostess & a fine coach and driver to ensure a Happy Holiday!

Phone Now and Be Sure
If Hawaii, Mexico, Florida or Europe are in your plans for 1976, give us a call. We're Happy to offer our Services.

Call the holiday number
384-1432
Capital Tours
403-645 Fort Street, Victoria
(4th Floor, Yarrow Bldg.)

MEXICO. Sail price $599.*

A private Sunflight jet operated by Pacific Western Airlines whisks you from Vancouver to Los Angeles, where you'll board the luxurious Sun Princess. This sleek cruise ship is also your floating hotel as you sail to colourful Mexican ports of call.
Puerto Vallarta. Mazatlan. Cabo San Lucas.
A 7-day holiday you'll long remember, with departure dates April 16 and May 7 still available.

Totem Travel and Sunflight have put this vacation together for the low starting price of $599.00 *(sharing twin basis). Or ask Totem Travel about the extended 14-day cruise, which includes 3 nights aboard that monarch of the seas, the Queen Mary Hyatt.
(Departure dates still available: April 2, 23, May 14)
We'll match your budget to a Suncruise at just the right sail price.
Totem Travel and Sunflight. Way to go!

TOTEM TRAVEL
MAYFAIR 386-3277 HILLSIDE 595-1181
DUNCAN 748-2594 PORT ALBERNI 723-8138

Suncruise
Canada's Number One Holidaymaker.

TOUR CANADA
AND THE
UNITED STATES
IN COMFORT

TAKE A COACH TOUR OR A
COMBINATION COACH/CRUISE TOUR
FOR FURTHER INFORMATION CONTACT

WESTERN CANADA
TRAVEL SERVICE LTD.

2-7 729 Johnson St., Opp. Civic Parkade, 382-6160

BUDGET CRUISES FROM
$40/DAY
TO MEXICO

4 Days • 5 Days • 9 Days • 12 Days
Acapulco • Puerto Vallarta • Mazatlan
Cabo San Lucas • Ensenada

The best of Mexico on the smallest of budgets! Sail from Los Angeles on your choice of cruises taking you to one, two, three, or four destinations; twelve separate sailing dates February 28 through June 11. Your ship is the all-first-class air-conditioned, 650-passenger liner S.S. Universe Campus; all staterooms have private bath/shower; swimming pool, cocktail lounges, 200-seat theater, music, dancing, and deck sports. Free full-color brochure; see your travel agent or use the coupon below.

Name
Address
City, State/Zip
Travel Agent

S.S. Universe Campus is registered in Liberia.

VIC46

ORIENT OVERSEAS LINE
9060 Wilshire Blvd., Beverly Hills, CA 90211

Thomas Cook

COACH TOURS '76

After 130 years in business, Thomas Cook knows the best buys for your travel dollar. We look after all the details for you and give you value for money.

THE BEST OF BRITAIN
4 to 13 days
from $131.00

THE BEST OF EUROPE
7 to 28 days
from $250.00

Fares include reserved coach seat, hotel accommodations, many meals, knowledgeable tour escort, fares from London.

Please clip this coupon & wait for full details on our "Coach tours '76"

NAME .....

ADDRESS .....

PHONE NO. .....

CONTACT YOUR TRAVEL
AGENT OR YOUR NEAREST
THOMAS COOK OFFICE

1322 Douglas St., Victoria 388-7811
416 Seymour St., Vancouver 688-0231

Over 840 Offices & Representatives in 137 Countries

2-7

Global
value vacations

tour
Europe
8 days
$319
each - double occupancy
London to London

Visiting Belgium,
Holland, Germany,
Luxembourg, & France

This is just one of 18 Global escorted coach tours of Europe — from 8 to 28 days.

For 29 years Global's experience in putting variety and value into their tours has opened up the excitement, beauty, and history of Europe to thousands of Canadians.

Just pack your bags; Global will look after the rest.

Here are only a few of the Global features:

* Hotel room with private bath.
* Modern air-conditioned coaches.
* Most meals are included.
* Plenty of sightseeing.

For the budget minded, Global "Viewfinder" offers similar tours of 8 to 19 days; the main difference being, tour coaches are not air-conditioned and hotel rooms are without private bath facilities.

SEE YOUR TRAVEL AGENT
OR MAIL THE COUPON.

To: Global Tours
P.O. Box 100
Agincourt, Ontario

Please send me the following brochures
( ) Global Coach Tours in Europe 1976
( ) Global Viewfinder Coach Tours in Europe 1976.

NAME _____
ADDRESS _____
_____
CITY _____ CODE _____ PROV _____

Tiny, poor The Gambia has problems

Tourism mixed blessing

By JOHN VINOCUR, from Banjul, The Gambia

In a country so obscure that its mail often winds up in Zambia and so poor that it ranks on the United Nations list of the world's most impoverished, how could anyone fault a scheme to make a little money from the warmth of the African sun?

But tourism in the smallest country on the continent, a 30-mile-wide strip on the Atlantic Ocean, has created its own kind of horrors, a clash of life-styles and morals that has brought barbed wire and police patrols to the beachfront.

★ ★ ★

"This whole operation is inflicting a terrible wound on The Gambia," said an official who asked that his name not be used.

"It has spawned a group of beggars, thieves, touts and gigolos. It has taken funds and energy away from the rural devlopment program which could be the realistic basis of the country's future. In a tiny place like this, it doesn't require much to do permanent damage to society."

The problem is both the number and type of tourists. From about 2,000 visitors in 1971, the total grew to about 25,000 in 1975. With a program of hotel building, the possible construction of a casino and lengthening Yumdum Airport to allow big jets to land, that figure is thought likely to double in five years.

★ ★ ★

In Kenya or Morocco or even neighboring Senegal, the number would be insignificant and they would be absorbed by the size and activities of the local population. But this cannot be the case around Banul — formerly Bathurst — where about 40,000 of the country's 500,000 citizens live.

Tourism in The Gambia means that an affluent, highly visible and proportionately large foreign group, compressed into the December-April sun season, is being thrust into a community where the average yearly income is just over $100 and only 25 per cent of the population has full-time employment.

The tourist community is essentialy from Denmark and Sweden, couples, family groups and old people enjoying the attractive rates offered by the Scandinavian charter lines and tour operators.

★ ★ ★

But there are a number of young men and women trying to crowd what is euphemistically referred to as "black experience" into their stay.

The pursuit of the experience can be avid and open. It is no exaggeration to say that it has jarred the Gambians, who are mostly Moslem and whose experience with Europeans had been the more staid relationships of the British colonial era.

Reliable statistics on crime are non-existent, but there is plenty of evidence that the tourist trade has created a marginal subculture made up of young jobless men who have an exaggerated influence on people their own age because of the money and favors they receive from the Scandinavians.

The situation has reached the point where pairs of policemen armed with billy clubs patrol the beaches to chase the hustlers away.

A tour guide, giving an orientation lecture to a group of Danish and Swedish tourists, tells them: "We're sorry to inform you, but there is a certain amount of theft in The Gambia. That means lock everything up.

"Leave nothing on the beach. Don's accept rides in cars. And no 'little friends' or 'bigger friends' may be brought to your rooms for everybody's protection."

A guide from the same company assumes a less-righteous tone when he informs a bus load of tourists that Gambian pharmacists are not too particular about prescriptions and that various tranquilizers and at least one "upper" can be bought without formalities.

Beyond the social implications, there have been doubts expressed about how much The Gambia gets out of tourism in real terms.

The June budget message reported that about $2.7 million was spent by tourists in 1974, but it gave no indication how much actually went into Gambian hands.

The hotels are virtually 100-per-cent foreign-owned, much of the hotel restaurant food is imported and supervisory personnel is expatriate.

★ ★ ★

The dilemma for the government, which is described by one diplomat as "refreshingly open and democratic in an African frame of reference," is how it could possibly turn its back on any source of hard currency when its only export is peanuts, subject to fluctuating world price.

"In spite of the very ugly aspects of what has happened here, it would be totally unrealistic to think that The Gambia could stop the growth of tourism," said a Western diplomat.

"It would require a totally new social policy, a crash program to develop agriculture and political tough-mindedness that you probably can't find anywhere in the world outside China."

Luxury tree houses

DURBAN — Visitors to South Africa's Bonomanzi Game Park at Hluhluwe in Zululand 175 miles north of Durban sleep in tree houses.

And they're comfortable, each dwelling having two bedrooms, view verandah, kitchen, shower and toilet. Bedding and cutlery are included but the visitor must take his own food and drink or eat at a lodge. Each house can accommodate one to three people and the tab is R5 ($6) a night per person.

The famous Hluhluwe Game Reserve is not far away and there are social facilities (including swimming pools) nearby at the Zululand Safari Lodge and the Hluhluwe Holiday Inn.

The South African Tourist Corporation, 20 Eglinton West, Toronto M4R 1K8 can provide more details, or write Zululand Game Ranches, P.O. Box 48, Hluhluwe 3960, South Africa.

WEEKLY DEPARTURES
INCLUDING EASTER
Seats are still available on inclusive, 8-day air tours, departing Victoria to:

MEXICO
Mazatlan —
Hotel Playa Mazatlan
$409*

HAWAII
Waikiki — Reef Hotel
$359*

* Based on double occupancy. Including all air fares, hotels, transfers, local tours, etc.

ENCOUNTER
TOURS
846 Broughton St.
Victoria
Ph. 384-3513

2-7

A VERY
SPECIAL
TOUR!

Margie Naysmith
takes you
personally to

HOLLAND
GERMANY
FRANCE
SWITZERLAND
ITALY
YUGOSLAVIA
AUSTRIA

Leave May 27 for 26 Days
Via CP Air

CALL OUR TOUR SPECIALISTS
FOR DETAILS AND BOOKINGS

Bayshore
Travel
1622 Government Street
TELEPHONE 382-7103

VI COACH LINES

De Luxe Escorted Tours

RENO — RENO — RENO
Feb. 29th, and every Sunday in March, April, and May
$135 each sharing

FAIRMONT HOT SPRINGS
April 6-11 $143 each double
A leisurely tour through the spectacular scenery of Southern B.C. with overnight stops at Osoyoos, Kimberley, Fairmont Hot Springs and Kamloops. Don't miss this opportunity to see the Hope-Princeton Highway, the Kootenays, Rogers Pass and the Fraser Canyon in their spring mantle of green.

CALIFORNIA EXPLORATION
April 6-17 $279 each double
The highlights of this twelve-day escorted tour include the Redwood Forests, San Francisco where a Gray Line Tour is included, Solvang, Morro Bay, San Simeon, a tour of the Hearst castle and a free day in Carmel.

EASTER WEEKEND
April 16-19 $90 each double
A relaxing four day tour around scenic Washington.

FOR RESERVATIONS OR FURTHER INFORMATION
Phone 385-2467
Or call in at V.I. COACH LINES DEPOT
710 Douglas Street

2-7

B.C. PARLOUR CAR TOUR DIVISION

Mr. and Mrs. L. J. Nehaj, Winners of Eaton's SunCapade to Mexico, receive their prize and cheque from Mr. R. Hind, Eaton's Store Manager. Their prize entitles them to a trip for two to Mazatlan with Suntours on Pacific Western Airlines jet, and $300 spending money from Eaton's.

2-7

Just the Ticket.

You board a Pacific Western Airlines jet right here in Victoria. Then you chase the sun non-stop to Hawaii, where you'll bask for two weeks in the sun and fun.

Totem Travel and Sunflight have put this value packed holiday together at a truly sensible price.

It includes return non-stop airfare. Plus 13 nights accommodation in Hawaii.

And the price starts at only $489.00 sharing twin. (Federal Aviation Tax not included.)

For complete details, call Totem Travel and tell them you want a Hawaiian suntan via this special holiday package.

They've got just the ticket for you. Island to Island Non-stop.

Totem Travel and Sunflight. Way to go!

Departing Victoria Feb. 16, March 1, 15, 29.

TOTEM TRAVEL
MAYFAIR 386-3277 HILLSIDE 595-1181
DUNCAN 748-2594 PORT ALBERNI 723-8138

Here, there and everywhere with roving Stan Delaplane

If you're stocking a few daydreams of life abroad, England is loaded with antique homes for sale: "Redundant church . . ." is one listing. Another, "The building dates back to Elizabethan times when it was used as a jail."

Historic houses qualify if they were built before 1800. Which may mean the plumbing is chancy. But nearly all have gardens—ground space was cheaper in those jolly days.

★ ★ ★

At a glance, these Irish cottages look like all others in the village: Thatched roof. Whitewashed walls. A painted half door. Inside there's a walk-in peat fireplace. But—.

These are built for rent to tourists. So the floor flagstones are underlaid with radiant heating. And there's an all-electric kitchen.

Write Irish-Rent-A-Cottage, Shannon Airport, Ireland.

★ ★ ★

I took one of these cottages for a couple of weeks. Small village. One pub-grocery. Small river flowing into Galway Bay.

Eleven are now being built for sale in Connemara. Price around $30,000 leasehold for 999 years.

Financing seems to be impossible in Ireland. However, if you're an artist, a writer or a musician, Ireland doesn't tax you. God bless the Irish, says I.

★ ★ ★

The Irish Tourist Board and the British Tourist Authority have lists of farmhouse accommodations. Great summer vacation if you have children. Reasonable.

(Withe the pound and dollar scooting up and down, plus inflation, I can't get into print with firm figures.)

★ ★ ★

It looks like Kaanapali beach on the island of Maui will be walll-to-wall condominiums. Many built. Many building. Price of $60,000 seems average. Plenty to rent. Both United and Western Airlines have fly-and-rent plans and will send you a brochure. Prices are reasonable.

"We will be in Japan (my husband on business) and would like to know of any customs we should observe to make the best impression."

Wear slip-on-and-off shoes. You'll be in and out of them a lot. They come off in entering Japanese homes, hotels and restaurants. There'll be slippers to put on.

Now—you wear slippers on hardwood floors. But — going into a room with tatami — straw matting — you take off the slippers and leave them at the door.

★ ★ ★

Japanese bow — some will shake hands but probably wish they didn't have to. Hand-to-hand touch is unpleasant for all people in the Far East.

If you are the host in a restaurant, seat your guest of honor with his back to the little alcove with the hanging scroll and the flower arrangement.

★ ★ ★

Japanese businessmen exchange cards with every blow. Tell the airline to have some printed in Japanese and waiting for you—if you're being met you'll start using them right away. I know PanAm and CP Air will do this. I imagine other lines do it too.

In sit-on-the-floor situations such as restaurants, women tuck their feet under them. Out of sight. (Men can sprawl all over the place, the chauvinistic pigs.)

★ ★ ★

If the waitress is pouring sake (or beer or whatever) hold your cup or glass while she pours. Bad manners for both of you if she pours while it sits on the table. She will keep the refills going. The way you stop this! Turn the sake cup upside down on the table. Women hold cups with both hands.

Very bad to say no. So Japanese prepare their sentences so you can say yes. Like, "You wouldn't like more tea, would you?" You can say, "Yes, I would like more tea." or, "Yes, I wouldn't like more tea." This is why the Far East is inscrutable. Sayonara and good luck.

FOR
TRAVEL INSURANCE
P. R. Brown and Sons Ltd.
762 Fort St.
385-3435

CORONADO

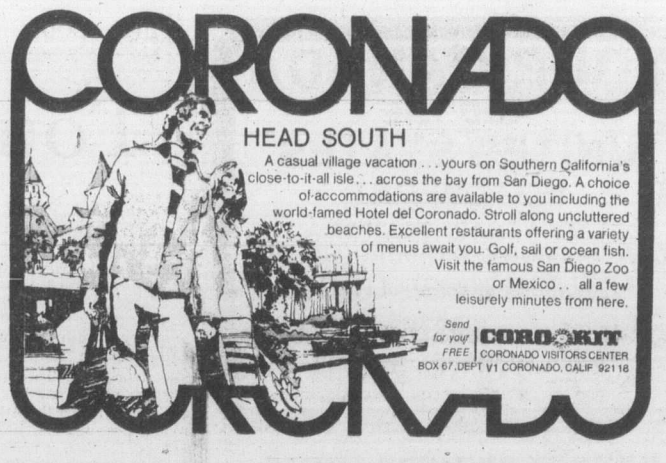

HEAD SOUTH

A casual village vacation . . . yours on Southern California's close-to-it-all isle. . . across the bay from San Diego. A choice of accommodations are available to you including the world-famed Hotel del Coronado. Stroll along uncluttered beaches. Excellent restaurants offering a variety of menus await you. Golf, sail or ocean fish. Visit the famous San Diego Zoo or Mexico . . all a few leisurely minutes from here.

Send for your FREE CORO-KIT
CORONADO VISITORS CENTER
BOX 67, DEPT V1 CORONADO, CALIF 92118

three ways to the orient/pacific

Personally escorted deluxe tours to The Orient, The Circle Pacific and The South Pacific by Lawson, McKay Tours Ltd. Via CP Air

Orient Discovery Tour
Visit and absorb for 22 days all the Gems of the Orient.
Visiting: JAPAN, BANGKOK, SINGAPORE, HONG KONG, PHILIPPINES and HAWAII
Departures: Throughout 1976 to Spring 1977
PRICE: Land portion $890.00 per person (based on sharing twin)
Air fare $866.00* (Vancouver/Vancouver)

South Pacific Adventure Tour
Just relax and enjoy for 22 days the world of the balmy South Pacific.
Visiting: FIJI ISLANDS, NEW ZEALAND, AUSTRALIA and TAHITI
Departures: Throughout 1976 to Spring 1977
PRICE: Land portion $1,140.00 per person (based on sharing twin)
Air fare $1,086.00* (Vancouver/Vancouver)

Circle Pacific Panorama Tour
Journey for 33 days through the best of two worlds.
Visiting: FIJI ISLANDS, NEW ZEALAND, AUSTRALIA, SINGAPORE, BANGKOK, HONG KONG and JAPAN
Departures: Throughout 1976 to Spring 1977
PRICE: Land portion $1,520.00 per person (based on sharing twin)
Air fare $1,284.00* (Vancouver/Vancouver)

The land portion price includes: Hotel accommodations in deluxe hotels throughout with American breakfast daily, many other meals and gala dinners, all sightseeing tours, and other special features.

*GIT air fare Vancouver back to Vancouver, subject to change without notice.

For all further information, full colour descriptive brochure and reservations on these tours, please contact:

BURRITT TRAVEL LTD.
635 YATES ST. 386-7574
Agents for American Express

CUT OUT FOR HAWAII. ON A FUNSEEKERS/CP AIR INCLUSIVE TOUR CHARTER.

Funseekers is one of Canada's largest and most experienced tour operators to Hawaii.

And on our Hawaii Inclusive Tour Charters, we have no advanced booking or minimum group requirements of any kind.

You'll begin and end your holiday with CP Air, Canada's official carrier to Hawaii for 26 beautiful years.

So pick an orange. And get away from it all. On a Funseekers value vacation. The sun and the good times are waiting.

OAHU — ONE ISLAND HOLIDAY — FROM $439 — 14 NIGHTS
OAHU KAUAI — TWO ISLAND HOLIDAY — FROM $569 — 14 NIGHTS
OAHU MAUI — TWO ISLAND HOLIDAY — FROM $609 — 14 NIGHTS
MAUI — ONE ISLAND HOLIDAY — FROM $619 — 14 NIGHTS
OAHU HAWAII — TWO ISLAND HOLIDAY — FROM $609 — 14 NIGHTS
FOUR ISLAND HOLIDAY (Oahu/Hawaii/Maui/Kauai) — FROM $669 — 14 NIGHTS

Prices based on shoulder season rate (double occupancy) from **VANCOUVER**, *and are subject to change.*

So much to look forward to.

- World famous CP Air service going. And coming. With international cuisine and full complimentary bar.

- Traditional "Aloha" lei welcome by Funseekers Hosts and Hostesses who will look after every detail, including transportation between airport and hotel and baggage handling in Hawaii.
- Two weeks accommodation at a choice hotel. Each package gives you several to choose from.
- Lavish Polynesian Buffet Breakfast aboard the million dollar "Oceania" complete with hula dancers and Hawaiian entertainment.*
- A Funseekers exclusive! Day-long barbecue beach party at magnificent Kailua Beach.*
- Funseekers passport/documentation wallet, beach bag and baggage tags.
- Travel by Hawaii's exciting new Hydrofoil "SeaFlite". (Included in Two Island Maui and Kauai Holidays only.)

*(Not included in One Island Maui Holiday. Glass Bottom Boat Cruise instead.)

For more information and our full colour Hawaii brochure, call your travel agent.

Come with us this year.

Funseekers/CP Air Inclusive Tour Charters leave Vancouver:

February	13, 14, 20, 21, 27, 28
March	5, 6, 13, 20, 26, 27
April	2, 3, 9, 10, 16, 17

FUNSEEKERS HOLIDAYS

CP Air

now's the time for a winter break...

Head for The Harrison in British Columbia

The fun of swimming in heated pools, dining on the finest cuisine, dancing and entertainment each evening: it really isn't very far away. Not when you head for British Columbia's distinguished resort. On the banks of spectacular Harrison Lake, you'll find a holiday world apart. A luxurious resort hotel that pampers you with fine accommodations, sparkling dining rooms and a great assortment of facilities for relaxing fun. The Harrison has its own curling rink... a modern health pavilion with mineral waters piped from the nearby hot springs. Plus much, much more. And it's all located in one of the grandest natural settings anywhere. So give yourself a break by taking a holiday break at The Harrison. You could travel a whole lot further and find nothing to match it.

See your travel agent or call (604) 796-2244.

THE HARRISON
Harrison Hot Springs, British Columbia

BLANEY'S TRAVEL SERVICE
920 Douglas St. 382-7254
1503 Wilmot 598-4531
"The Arrangers"

BAINS TRAVEL SERVICE
1710 Douglas St.
386-6363

traveleyden
For Value and Dependability
388-4201

PAULIN
1006 Government
382-9168

TOTEM TRAVEL
MAYFAIR 386-3277
HILLSIDE 595-1181
DUNCAN 748-2594
PORT ALBERNI 723-8138
Totem Travel, way to go!

TRAVELWORLD 382-3121
On View at Douglas

BCAA
1075 Pandora Ave.
382-9202

HILL TRAVEL of OAK BAY
598-3131

BAYSHORE TRAVEL LTD.
1622 Government St.
382-7103

Capital Tours
403-645 Fort Street,
384-1432

4 SEASONS TRAVEL
620 View St
384-7108

REDWING TRAVEL LTD.
645 Fort
383-5311 or 382-5194

TOTEM TRAVEL
MAYFAIR 385-3277
HILLSIDE 595-1181
DUNCAN 748-2594
PORT ALBERNI 723-8138
Totem Travel, way to go!

WESTERN CANADA TRAVEL SERVICE
729 Johnson
382-6160

If It's Travel It's FEATHERSTONE TRAVEL SERVICE
734 Yates St.
386-6101

TOTEM TRAVEL
MAYFAIR 386-3277
HILLSIDE 595-1181
DUNCAN 748-2594
PORT ALBERNI 723-8138
Totem Travel, way to go!

If It's Travel It's FEATHERSTONE TRAVEL SERVICE
Colwood
478-9505

ALADDIN TRAVEL SERVICES
1207 Verdier, Brentwood
652-3981
2442 Beacon, Sidney
656-5561

Coast to Coast Newspaper Advertising Sells The Most

Mexico creates a new luxury resort

By JERRY HULSE

CANCUN, Mex. — Old Mayan Kings never had it so good.

They sunned on the same beaches, swam in the same sea, but at night they slept in the jungle and fought off mosquitos.

By contrast, today's vacationers seek surcease in smart new hotels strung along this L-shaped island and are taught to forget the "other world until manana".

Cancun, the world's newest vacation sensation, has come alive in the Caribbean just a few yards off the northeastern tip of Mexico's Yucatan Peninsula.

★ ★ ★

Until 1970, it was unoccupied, grown over with jungle and soaking in swamp water. Then the Mexican government moved in with men and bulldozers and created one of the world's first completely master-planned resorts.

Nothing is old. Everything is new, so new there's still the smell of paint and the odor of freshly poured cement.

Only this is just the beginning.

Presently there are nearly a dozen hotels. But others are in the works, so that by the end of the century Canoun will be playing host to an estimated one million visitors a year.

★ ★ ★

It has been compared with Acapulco in its infancy as well as Puerto Vallarta, but it's more like Miami Beach with a Mexican accent—an island 14 miles long and a quarter mile wide that's joined to the mainland by a short, narrow bridge.

Like Miami Beach, Cancun is flat, only far less crowded, better planned and more relaxing, with miles of the finest beaches and clearest waters in the entire Caribbean.

It was abandoned by Mayan kings 1,000 years ago. Then, in the late 1960s the Mexican government surveyed 6,000 miles of coast in search of a new vacation land.

★ ★ ★

They investigated the nation's Pacific shores, the Gulf of Mexico and the Caribbean, finally settling on Cancun (pronounced Kan-Koon) for its climate (the temperature averages 81 degrees all year long), its beaches and its relationship to major markets necessary to supply the tourists.

After this, to house the workers, they built an entire town on the mainland.

Before Project Cancun got underway, barely 100 souls resided in the area.

Today the new city has grown to 20,000 workers, with stores, markets and homes. In another couple of years the community will reach a population of 70,000, according to Mexican figures.

Meanwhile, just across the bridge, the resort which nourishes the economy continues to expand on Cancun Island.

Modern hotels face its beaches—the El Presidente, the Camino Real, the Cancum Caribe, the Aristos, the Bojorquez, the Playa Blanca, the Maya Caribe, the Parador and the Garza Blanca, the sister hotel of the popular property in Puerto Vallarta.

★ ★ ★

In April ground will be broken for the biggest of them all—the 700-room Marriott. Besides the hotel, there will be an 18-hole golf course—the second on the island and the second of several to be built before Project Cancum reaches maturity.

In addition to hotels, condominiums are on the rise, prices ranging from $35,000 to $132,000. The latter is the figure for a two-bedroom unit overlooking the Caribbean at the Garza Blanca, where currently the rates for vacationers are $80, $90 and $120 a day.

For $120 one gets a private pool, three baths and two bedrooms (meals are extra). Altogether, the Garza Blanca contains 56 individual units grouped together in a charming colonial-style Mexican village, complete with red tile roofs and cobblestone streets.

At the flashy Cancun Caribe rates are a bit more reasonable $44 a day, single and $48 double. That's minus the meals, although $15 extra will get you breakfast and dinner.

Just down the beach at the pyramid-style Camino Real, a couple is offered shelter during the high season for $60 a day. To this you must add an extra $20 apiece for three squares.

Opening in March will be the sleek, all-new club Mediterranee, a spiffy, low-rise layout with 600 air-conditioned rooms surrounded on three sides by the Caribbean.

Cancun promises to be the club's most imposing property, with palms, gardens, swimming pools, tennis courts and a private harem of bikini-clad vacationers.

As with other Club Meds, it will be a one package vacation: meals, shelter, fun and games for $325 a week during the high season and $220 during summertime.

★ ★ ★

No one has kept Cancun a secret. Certainly not the Mexicans themselves. In their enthusiasm it would appear that they've been plugging it a bit too vociferously.

While the beaches get raves and the hotels themselves are without fault, service is another matter. This was especially obvious during dinner in the Camino Real. By the time a menu arrived I was ready to chew the arms off the chairs. Later I rather wished that I had, which is an indication of just how bad the meal was.

The employees can be forgiven, however. Like everyone else, the waiters (as well as the chef) are new at the game. Before coming to Cancun many didn't know a napkin from a sheet of Kleenex or duck flambe from chicken pot pie.

★ ★ ★

"No one's organized," said the lady at the table beside ours. "It's too soon for Cancun."

Actually, Cancun is an adventure worth the investigation. Just don't expect snappy service.

The sand spread along its shores is like pure cane sugar and the sea is so clear you can see 200 feet or more to the bottom. There are bicycle paths, tennis courts and a nearly completed 18-hole golf course.

And how can you really fault the hotel employees when, until recently, they occupied Indian villages and primitive Mexican settlements?

★ ★ ★

I prefer to put up with their awkwardness than to suffer the surliness of more sophisticated help elsewhere.

Cancun's proximity to the Mayan ruins of Tulum and Chichen-Itza as well as Isla Mujeres gives it an added plus with tourists.

It is doubtful that Cancun could have been created anywhere else in North America. Certainly not in the United States or Canada where labor most certainly would have made construction prohibitive.

Each morning hundreds of workers from the new city of Cancun march and ride over the bridge to the island of Cancun. Working for minimal salaries, they've proved once and for all that Mexico is no longer the land of Manana.

★ ★ ★

With machetes and bulldozers, they cut away the jungle; they paved streets, dug swimming pools, trucked in palm trees and emptied swamps.

Besides this, they hacked a new $10-million jet-age airport out of the jungle a dozen miles away that will take anything from a Piper Cub to a wide-bodied 747.

From Los Angeles, Mexicans and Aeromexico fly via Mexico City in roughly five hours and Air France comes in once a week from Paris via New York City.

★ ★ ★

So far the government has spent 600 million pesos or about $50 million creating Cancun; the hotels and other facilities have cost at least that much more. And this is just the beginning, the first of several stages in the development of Mexico's flashiest new resort.

Eventually Cancun will offer 10,000 hotel rooms plus condominiums and villas. The Mexicans promise there will be no high rises. Builders are bound by codes forbidding them to go above seven storeys.

Beginning its first season as an international resort, Cancun already is a success story . . . some feel a bit too successful. What with hotels, frequently overcorwded and the appalling service, perhaps the entrepreneurs who created it should have held off until additional facilities were completed before beckoning the vacationer.

Manana might have been best after all.

"EASTER BREAK"
MARCH 26-APRIL 4
Your children are out of school for these 10 days. How about a holiday with them! We have holidays to just about everywhere; come in and see us.
traveleyden
"Where Holiday Ideas Come From"
768 FORT STREET 388-4201
2-7

BRITAIN!
SPRING, SUMMER, FALL 1976 WITH
WARDAIR
DON'T WAIT — BOOK NOW!
Call the charter specialists at Willis Travel . . .
WILLIS TRAVEL SERVICE
385-4312 • 578 Yates St., Victoria, B.C. • 385-4312

SCHOOL BREAK SPECIAL
DISNEYLAND TOUR
MARCH 28-APRIL 5
$271.50 EX. VIC.
INCLUDES:
★ Round Trip Coach Transportation
★ 9 Nights Deluxe Accommodation
★ Disneyland Entrance and 15 Attractions
★ Knotts Berry Farm
★ Universal Studios
★ San Diego Zoo
★ Adult and Children's Party
★ Tour Escort
CONTACT BUDGET TRAVEL 384-7121
2-7 FOR RESERVATIONS AND FULL INFORMATION

SENIOR CITIZENS ESCORTED TOUR
U.K. & EUROPE
VISIT
• ENGLAND
• SCOTLAND
• WALES
• BELGIUM
• GERMANY
• SWITZERLAND
• FRANCE
TOUR INCLUDES
ALL MEALS IN U.K.
TWO MEALS A DAY IN EUROPE
FULL SIGHT-SEEING
FULLY ESCORTED FROM VICTORIA
DEPART JUNE 27
RETURN AUG. 1 OR 8
$1,494
FOR PERSONS SHARING
382-3121
ON VIEW AT DOUGLAS
2-7
TRAVELWORLD
A FULL SERVICE TRAVEL AGENCY

HEADING FOR HAWAII? 2-7
Buy a Condominium by the Sea!
Kauhale Makai
on the Island of Maui 20 mins. from Honolulu
Studio and 1 or 2 br. apartments have unobstructed views of the Pacific Ocean!
Fee-Simple Title, Not Leasehold
• One bedroom in each apartment faces the ocean and has a lanai
• All-electric kitchens with Frigidaire appliances, including dishwasher and garburator
• Landscaped central court, sound-proof concrete construction and air-conditioned comfort
HERE'S GOOD NEWS:
(1) You can use that extra B.C. lot, acreage, cottage, or home to buy a vacation home at Kauhale Makai. Block Bros. Home Trade Plan is available for your use.
(2) We'll refund the return airfare from Victoria to Maui on completion of your purchase of a Kauhale Makai condominium from Block Bros. Realty. (airfare for 1 person.)
FOR INFORMATION AND BROCHURES CALL NOW:
BLOCK BROS. REALTY LTD.
Blanshard — 388-3231 Colwood — 478-5361 Sidney — 656-5584 Shelbourne — 477-1841

SOUTH TO THE SUN...
DISNEYLAND Fun Bus 10 days — $203 quad. accommodation
March 26th and 27th — Destination — MAGIC KINGDOM, back in ten days! Disneyland Entrance and 15 attractions. Accomodations and transportation all the way! 10 All-fun Days . . . BOOK NOW
California by Bus
Take your choice of two fabulous ways to see the West Coast!
See San Francisco, Los Angeles, San Diego, Las Vegas, Palm Springs, Solvang, Eureka. Features — Sacramento and Phoenix on the 20 day holiday. Transportation on our sleek, long distance luxury coaches, excellent accommodations, fully trained escort, get acquainted party, plus admission to Disneyland and 15 attractions.
California, 14 Days $349
Departs: Feb. 22, 29, Mar. 7, 14, 21, 28, April 4, 18, 25, May 2, 9, 23, 30.
double/twin accommodation
California, 20 Days $429
Departs: February 7, April 10, May 15, June 12.
double/twin accommodation
FLORIDA and the deep South 38 Sunshine Days!
Let us show you the Sunshine Coast, through Denver, St. Louis, Nashville, Atlanta, Orlando, Miami, Tampa, Tallahasse, New Orleans, Houston, San Antonio, Las Vegas, Phoenix. A first class sight-seeing escort, beautiful air-conditioned, comfort-equipped, luxury coaches, superb accomodation and lots of sunshine! Departs: February 21, 28, Mar. 13, 27, July 3.
38 days from Victoria 919.00 double accommodation
HAWAII 14 Days, From $359-$419
The Basic Vacation double/twin accommodation
Departs directly from Vancouver International Airport. Includes 14 nights accommodation in the Makani Hotel. This hotel is located one block from Waikiki Beach and has a small kitchenette. Return transportation VIA PWA 707 jet. Baggage transfers and portage, fresh flower lei greeting on arrival. Welcome cocktail party. Honolulu — sightseeing tour, 4% hotel room tax included.
APRIL 20 SPECIAL 10-DAY HOLIDAY IN HAWAII FOR ONLY $339
Departs every second week all year round
April 30, May 14, 28, June 11, 25
Phone your travel agent or
ALL-FUN TRAVEL
2620 Quadra Street 382-4271
ALL FUN TOURS!

BUDGET TRAVEL
PERSONALITY TOUR!
BRUCE McARTHUR
CJVI RADIO
TAHITI
April 16 — May 1
$999
Fully Inclusive — Escorted From Victoria — Including Transportation — All Meals — Accommodation — Full Facilities of Club Mediterranee. Etc.
For Complete Information, Contact:
BUDGET TRAVEL
641 Johnson St., Victoria 384-7121

CAR RENTALS IN BRITAIN
Sedans delivered to meet arrivals at all major U.K. airports, seasonal rates from $53.50 weekly inclusive unlimited free mileage. Automatics, station wagons and campers available. Special tariff for one-way rentals. Advise requirements, including dates, to CARS, P.O. Box 38, Cobham, Surrey, England KT11 3BT.

"FOR THE REST OF YOUR LIFE"
Plan now for the coming summer vacation with your family or just a weekend retreat to Cedar Beach Resort on Beautiful Salt Spring Island. Special Off-season daily rates apply at present, by week or by the month. Write: R.R. 1, Ganges, B.C. or phone 537-2205.
2-7

THE GREAT GETAWAY
weekend for two $89.00
Includes deluxe room accommodations and all breakfasts and dinners from your arrival Friday to Sunday check-out time . . . with luxurious dining Saturday evening in The Georgia's renowned Cavalier.
For reservations call your travel agent or The Hotel Georgia. Telex 04-51290.
HOTEL GEORGIA
in Vancouver, B.C. Canada

Sunflight
HAWAII
direct from Victoria to Honolulu
FROM
$489.00
13 nights in Hawaii — Flights depart every other Monday from February 16th until March 29. Call the Arrangers at.
BLANEY'S TRAVEL SERVICE LTD.
920 Douglas Street 382-7254
1503 Wilmot Place 598-4531
"The Arrangers"
2-7

REDWING RENO COACH
Saturdays from Victoria
$99.00 Coach and Hotel
WILLIS TRAVEL
2-7 385-1533

CUT IT OUT!
LONDON
VANCOUVER TO LONDON, DIRECT!
You fly in style aboard Laker Airways' DC-10 jumbo-jets with all the trimmings — a good dinner (usually steak) with wine, dessert, and liqueurs. There's an open bar. And movies and stereo too — all at no extra cost. No club to join. Just see a travel agent and book early:
from $364

VANCOUVER TO LONDON (GATWICK) DIRECT DC 10

Depart	No. of Days	Price	Book Before	Depart	No. of Days	Price	Book Before
Fri. Apr. 16	28, 49	$364	Feb. 16	Fri. Jul. 9	14, 28	$469	May 10
Fri. Apr. 16	98	$389	Feb. 16	Fri. Jul. 9	56, 70	$489	May 10
Fri. Apr. 23	21, 42	$364	Feb. 23	Fri. Jul. 23	35	$469	May 24
Fri. Apr. 23	70	$389	Feb. 23	Fri. Jul. 23	63, 146	$489	May 24
Fri. May 21	14, 49	$409	Apr. 21	Fri. Aug. 6	21, 28	$469	Jun. 7
Fri. May 21	77, 105	$429	Apr. 21	Fri. Aug. 6	63, 125	$489	Jun. 7
Tue. Jun. 1	85, 99	$429	Apr. 16	Fri. Aug. 27	21, 42	$439	Jun. 28
Fri. Jun. 4	14, 28, 35	$439	Apr. 20	Fri. Aug. 27	63, 104	$459	Jun. 28
Fri. Jun. 4	63	$459	Apr. 20	Fri. Sep. 3	14, 21, 35	$409	Jul. 5
Tue. Jun. 15	71, 85	$459	Apr. 30	Fri. Sep. 3	104	$429	Jul. 5
Fri. Jun. 18	14, 35, 49	$439	May 4	Fri. Sep. 17	21, 42	$409	Jul. 19
Fri. Jun. 18	91	$459	May 4	Fri. Sep. 17	90	$429	Jul. 19
Thu. Jul. 1	62	$489	Apr. 30	Fri. Oct. 8	21, 41	$389	Aug. 9
Fri. Jul. 2	21	$469	May 3	Fri. Oct. 29	20, 41	$389	Aug. 30
Fri. Jul. 2	56, 66	$489	May 3				

Sunflight ABC
Charter flights from Canada's Number One Holidaymaker.
Flights above are operated under ABC regulations issued by Canadian Transport Commission, have been approved by Canadian Transport Committee, and are chartered by Suntours Limited under the name Sunflight ABC. A minimum non-refundable deposit of 10% is payable on booking. Charter flight and trip insurance available. Prices do not include $8 Canadian transportation tax.
What to do now? See a travel agent.

traveleyden For Value and Dependability 388-4201
WESTERN CANADA TRAVEL SERVICE 729 Johnson 382-6160
If It's Travel It's FEATHERSTONE TRAVEL SERVICE 734 Yates St. 386-6101
BLANEY'S TRAVEL SERVICE 920 Douglas St. 382-7254 1503 Wilmot 598-4531 "The Arrangers"
TRAVELWORLD 382-3121 On View at Douglas
BAYSHORE TRAVEL LTD. 1622 Government St 382-7103
If It's Travel It's FEATHERSTONE TRAVEL SERVICE Colwood 478-9505
BAINS TRAVEL SERVICE 1710 Douglas St. 386-6363
HILL TRAVEL of OAK BAY 598-3131
ALL-FUN TRAVEL 2620 Quadra Street 382-4271
4 SEASONS TRAVEL 620 View St 384-7108
ALADDIN TRAVEL SERVICES 2442 Beacon, Sidney 656-5561 1207 Verdier, Brentwood 652-3981
BURRITT TRAVEL LTD. 635 Yates St. 386-7574
Eaton's Travel 388-6488
Coast to Coast Newspaper Advertising Sells the Most

Casper edges into lead

PALM SPRINGS, Calif. (AP) — Billy Casper birdied the final hole for a 68 that broke a tie with Jack Nicklaus and staked the veteran to the fourth-round lead Saturday in the rain-delayed $180,000 Bob Hope Desert golf tournament.

But Casper, the 44-year-old winner of 51 tour titles, was making no victory predictions in this 90-hole, five-day, four-course event.

"It used to be that I could get it in a groove and keep it there," Casper said. "But now everything changes every day. All I can do is try to keep everything together and make some putts."

Casper, who played his fourth round at Indian Wells, had a 72-hole total of 279, nine under par after one round on each of the four desert courses.

He held a one-stroke lead over the threatening, formidable Nicklaus and Rik Massengale, tied at 280. Nicklaus shot a 69 in the company of the clowning Flip Wilson and host Bob Hope at Indian Wells, site of today's final round. Massengale had a 68 at Bermuda Dunes.

Buddy Allin dropped out of the lead for the first time in the tournament after a 71 at La Quinta. He was two shots back at 281, seven under par. He was tied with charging Johnny Miller, who had a 68 despite a pair of three-putt greens.

Dave Newquist shot a 71 at Bermuda Dunes and was next at 282, followed by Dwight Nevil and Lee Elder at 283. Nevil shot a 72, Elder 69.

The start of play was delayed from 30 minutes to an hour by a heavy, overnight rain that left the various courses dotted with pools and puddles of casual water.

George Knudson of Toronto had a 75 Saturday for a four-round total of 292.

Arnold Palmer, a five-time winner of this tournament and only four shots out of the lead after three rounds of play, withdrew because of the deth of his father.

★ ★ ★

Billy Casper	72-65-74-68—279
Jack Nicklaus	69-70-72-69—280
Rik Massengale	69-72-71-68—280
Bud Allin	67-68-75-71—281
Johnny Miller	71-69-73-68—281
Dave Newquist	74-70-67-71—282
Dwight Nevil	71-67-73-72—283
Lee Elder	71-70-73-69—283
Bill Rogers	69-71-74-70—284
Mike McCullough	72-72-70-70—284
Jerry Heard	72-72-70-69—284
Vic Regalado	71-67-74-70—285
John Mahaffey	70-70-73-73—286
Jimmy Powell	72-71-72-71—286
Jerry Pate	71-72-72-71—286
Jim Colbert	67-73-77-70—287
Mike Reasor	71-72-75-69—287
Tommy Aaron	73-73-69-72—287
Mason Rudolph	71-71-71-74—287
Bruce Lietzke	74-69-72-72—287
Lanny Wadkins	71-75-69-72—287
Gary Koch	72-74-71-70—287

FELICE'S CATERING
FOR ANY PARTY
ANYWHERE
For Information
Ph. 382-3239

Crimson Tide routs Fraser Valley side

Victoria Crimson Tide and University of B.C. Thunderbirds will determine the winner of the annual McKechnie Cup rugby competition here next Saturday.

Crimson Tide, representing the Victoria Rugby Union in the annual round-robin event, eased to its second straight victory Saturday at Macdonald Park, posting a 29-7 win over a sadly outclassed Fraser Valley team.

The Victoria squad and UBC have 2-0 records in the competition which includes the Vancouver Reps.

Crimson Tide held a 7-0 lead at the half and poured on the pressure during the final 40 minutes. Gary Johnston, Ken Wilke, Steve Thompson, Darryl Noulette, Chuck Shergold and Jim Wenman scored tries, Gillie Greig booted a penalty goal and Graham Hunter added a conversion.

Murray White scored a try for twice-beaten Fraser Valley and Jim Donaldson scored a penalty goal..

Crimson Tide defeated Vancouver 3-0 earlier in the season while the defending-champion Thunderbirds recorded wins over Fraser Valley and Vancouver.

Next Saturday's game will be played at Macdonald Park, starting at 2:30 p.m.

In a preliminary match, the junior Crimson Tide rolled to a 35-3 victory over the Fraser Valley juniors.

In VRU second-division play, Velox edged Castaways, 9-7; Oak Bay trounced Royal Roads, 26-13; and James Bay blasted Agrarians, 26-0.

Scorers:

CRIMSON TIDE (29) — Gary Johnston, one try; Ken Wilkie, one try; Steve Thompson, one try; Darryl Noulette, one try; Chuck Shergold, one try; Jim Wenman, one try; Gillie Greig, one penalty goal; Graham Hunter, one conversion. FRASER VALLEY (7) — Murray White, one try; Jim Donaldson, one penalty goal.

CRIMSON TIDE II (35) — Reg Moore, two tries; Gary Grant, one try; Kym Clarke, one try; Brian Clark, one try; Paul Donton, three penalty goals and three conversions. FRASER VALLEY II (3) — Graham Appleton, one penalty goal.

SECOND DIVISION

VELOX (9) — Mike Lichensteiger, one try; Mark Brittain, one penalty goal, Tom Cooper, one conversion. CASTAWAYS (7) — Don Powell, one try; Dave Clarke, one penalty goal.

OAK BAY (26) — Rick Foster, two tries; Alan Gray, two tries; Gord Hawkins, one try; Ron Crawford, one try; Ron Caton, one conversion. ROYAL ROADS (13) — Kim Sexsmith, two tries; Tristan de Koninck, one conversion and one penalty goal.

JAMES BAY (26) — Don Hemingway, two tries; Matt Flynn, one try; Drew Denniston, one try; Barry Robbins, two penalty goals and two conversions. AGRARIANS (0).

Sounders sign Geoff Hurst

SEATTLE (AP) — Geoff Hurst, hero of England's 1966 World Cup championship team, will play for Seattle Sounders during the 1976 North American Soccer League season.

Hurst, 34, scored three goals in the cup final when England defeated West Germany, 4-2 in overtime for the country's lone world title. Hurst, now playing for West Bromwich Albion in England, will report to Seattle April 1.

Sands
Since 1912
a tradition of courtesy, kindness and service.
Our greater purchasing power helps keep costs lower. We provide direct removal anywhere in the Pacific Northwest by our own vehicles, regular airline service, or chartered aircraft. Arrangement may be made at any of the seven Sands Chapels for service at one of the others.
SEVEN FUNERAL CHAPELS
SANDS MORTUARY LIMITED
The Memorial Chapel of Chimes, and The Family Chapel of Memories
Victoria, B.C. 388-5155
SANDS FUNERAL CHAPEL OF ROSES
Sidney, B.C. 656-2932
SANDS FUNERAL CHAPEL OF HEATHER, Colwood, B.C. 478-3821
SANDS HIRST FUNERAL CHAPEL
Duncan, B.C. 746-5212
SANDS LADYSMITH FUNERAL CHAPEL
Ladysmith, B.C. 245-2331
SANDS WESTWOOD CHAPEL OF FLOWERS,
Nanaimo, B.C. 753-2032
Rely on Sands —
Members of NATIONAL SELECTED MORTICIANS
Since 1952
(by invitation)
NSM
ifc INTERNATIONAL FLIGHT CARE
A Division of Sands
Specializing in forwarding to or from anywhere
WORLD-WIDE FUNERAL INFORMATION SERVICE
Call collect or cable "Mortuary Victoria"
SANDS MORTUARY LIMITED
2-7

Ford LEASING VALUE
1976 PINTO STATION WAGON
36 Month Net Lease Per Month
$109
(Plus tax, licence and insurance)

Stock No. 3090
4-speed transmission, front disc brakes, rack and pinion steering, solid state ignition, bucket seats, cut pile carpet, mini console. Fold down rear seat, flipper rear quarter window, liftgate open warning light, AM radio, underseal. 12-month 12,000-mile factory warranty — plus 12-month 12,000-mile extended power train warranty. 2-7
EXECUTIVE CAR LEASE LTD.
1060 YATES ST., VICTORIA 384-1144

JEUNE BROS.

OMAR SAYS
Spring is just around the corner
DO IT NOW AND SAVE
20% off Regular Prices
ON CANVAS and ALUMINUM AWNINGS
DISCOUNT PRICES
will also apply to an "Add-a-Room" or a custom made "Canopy" for your trailer or camper.
Call BOB MASSEY for FREE ESTIMATES
BUDGET TERMS AVAILABLE
OFFER EXPIRES MARCH 1ST
Inst-awn Trailer Awnings not included in the 20% Discount Sale
Easy terms of payment. Installation arrangements may be made to suit your convenience (no additional charge)
JEUNE BROS.
570 Johnson St. 385-7751

Woodward's
MONDAY and TUESDAY
Specials
Produce & Meat items available Feb. 9th & 10th only
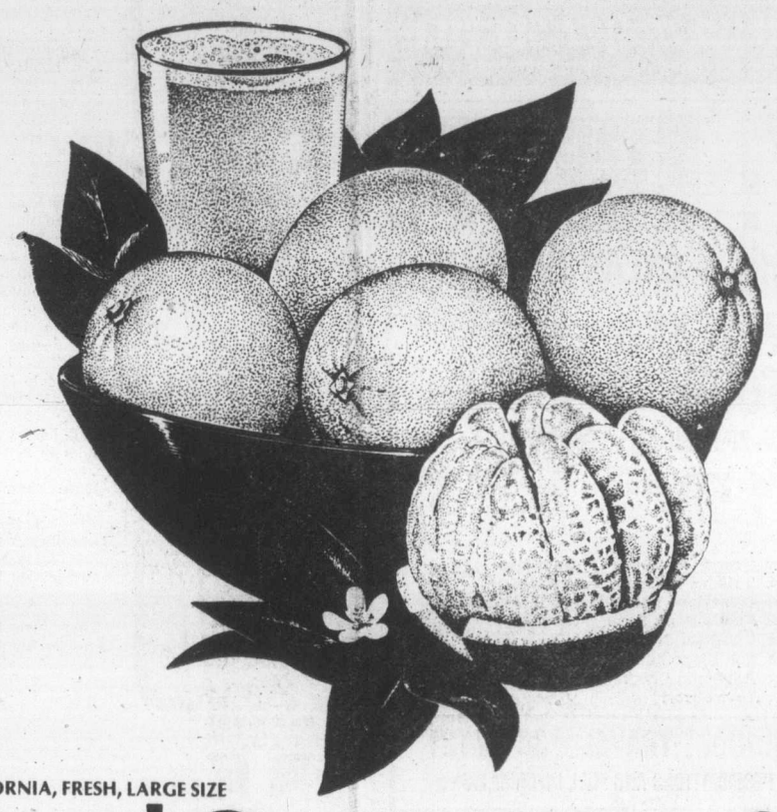
CALIFORNIA, FRESH, LARGE SIZE
Navel Oranges Dozen ..... 99¢
ARIZONA SUNKIST RUBY
Grapefruit Extra large size ..... 7 FOR 1.00
FROZEN
Turkey Wings lb. ..... 43¢
FLETCHERS
Bologna By the piece only, lb. ..... 69¢
Bakery & Grocery items available Feb. 9th to 13th
WOODWARD'S OWN
Cookies Assorted, 5 doz. ..... 99¢
WOODWARD'S CHOICE BARTLETT
Pear Halves 14-fl.-oz. tins ..... 2 FOR 89¢
WOODWARD'S INSTANT
Coffee Supreme Blend, 10-oz. jar, ea. 2.29
SARA LEE FROZEN
Layer Cakes Assorted flavours, 13½-oz. ctn., ea. . 1.09
KNORR ASSORTED
Soup Mixes ..... 2 FOR 89¢
BEEF, CHICKEN, IRISH or MEATBALL
Burns Stews 24-oz. tin, ea. ..... 87¢
ROBERTSON'S ASSORTED FLAVOURED
Marmalade 12-fl.-oz. jar, each ..... 79¢
HEINZ
Beans & Pork In molasses or tomato sauce; 14-fl.-oz. tin ..... 2 FOR 85¢
IVORY LIQUID
Detergent 32-fl.-oz. bottle, each 1.19
HUNT'S
Whole Potatoes 14-fl.-oz. tin ..... 2 FOR 59¢
RUFF N' REDDI
Garbage Bags Bonus pack of 12, pkt. ..... 99¢
DOG MEAL
Gravy Train 2 kilogram box, each 1.79
Personal Shopping Only
We Reserve the Right to Limit Quantities
Store Hours: 9:30 a.m. to 5:30 p.m. Mon., Tues., Wed. & Sat.
Shop 'til 9 p.m. Thursday and Friday
2-7

The Daily Colonist.

Third Section Victoria, B.C., Sunday, Feb. 8, 1976 Page 27

Tenderizers work but not miracles

The Butcher

by Merle Ellis

The meat buying public is really turned on to TENDER. More than any other single factor, with the possible exception of LEAN, people look for tenderness in the meat they buy.

The problem is, however, you can't see it! Lean, you can see. Tender? There's no guarantee.

And because there is no guarantee, people have developed, over the years, all manner of methods for tenderizing meat, "just to make sure."

Back in the days when Granny was a girl she used to sprinkle a steak with flour then beat it into tender submission with the side of a plate—"just to make sure."

★ ★ ★

In the modern meat market, we have a little machine to replace the plate and customers often ask that a steak be "run through the tenderizer once, "just to make sure."

Probably the most effective method for making sure that meat turns out tender was developed in the mid 1940s, the commercial meat tenderizer.

That's the stuff that comes in a little bottle usually mixed with salt and other seasonings that you sprinkle on your steak before you broil it.

★ ★ ★

Or it comes in liquid form labelled "meat marinade" and you soak your steak in it for a while just to make sure.

There seems to be a widespread misunderstanding about commercial tenderizers in whatever form.

I have often heard the comment (accompanied by a wrinkled nose and a skeptical look) "I don't know. If it does that to meat, what must it do to your insides?"

Don't worry! Meat tenderizers are made from natural ingredients. They are not chemical concoctions even if it seems so when you look at the label.

★ ★ ★

The most common ingredient is papain. That's an enzyme which comes from the papaya fruit.

Another, bromelin, comes from pineapple juice and ficin is made from figs; none of that sounds so awful, does it? As a matter of fact, papain is sold in tablet form in health food stores as an aid to digestion.

Meat tenderizers work, but they don't work miracles.

They won't turn beef shanks into Chateaubriand, but they can help insure tender beef shanks. Their use on small cuts like steaks and chops is more effective than on large roasts.

★ ★ ★

The enzymes can't help tenderize meat that they don't come in contact with and on large roasts the only part that gets much help is the outside.

Collectibles

By JOHN HEARN

Judging from the number of letters I receive, canning jars would appear to be Canada's favorite collectible but there are some questions about this.

Most enquiries are not from collectors but from the many people who find old sealers in their basement and have heard they are valuable and write to ask how much.

This whole business of price is a strange one. We live at a time when everyone is bitterly complaining about rising prices of everything — except antiques and collectibles.

In this field it seems the common desire of both dealers and collectors is for prices to go up and up and up.

It is true that collectors are sometimes heard to mutter about how terrible it is but they don't really mean it.

Inflation appears (falsely, I believe) to increase the value of their own collection and even if it raises the prices of the items they want to buy, these too will be worth so much more next year that it does not matter — provided new collectors keep coming in.

★ ★ ★

I was reminded of this when I read Harry Milligan's new Price Guide to Canning Jars of Canada ($3, available from the author at 21 Admiral Avenue, Sarnia, Ont.)

Here is a really excellent pocket-sized record book and price guide, well laid out, well illustrated and much improved over his earlier edition. But his prices have gone haywire.

For example, his 1973 guide listed ordinary right facing Beavers at $15 which was precisely what they were selling for at the time.

Since then I have seen the price decline at sales, first to $12 and then to $10. I have seen them go for as low as $8 yet the new price is $25.

Beehives previously listed at $50 have jumped to $150. Burlington 1875s have gone from $25 to $100. Hamilton Glass from $50 to $250.

If true I have been missing a lot of bargains at local auction sales.

★ ★ ★

I do not quarrel with this or any other price guide but must point out that such items are worth, not what some dealer asks for them but what someone is willing to pay — and that is a very different kettle of fish.

I am sure that Harry's price guide will be popular with both dealers and collectors because it tends to confirm what they would like to hear, but whether it is a reliable guide to the market place, I beg leave to doubt.

Skagit: Ottawa stays out

OTTAWA (CP) — External Affairs Minister Allan MacEachen says the federal government will await results of negotiations between the British Columbia government and the City of Seattle before making any move in the dispute over the raising of the Ross Dam in the Skagit River Valley.

Seattle Light and Power Co. wants to raise the dam, located on the American side, by 100 feet to increase power production for the U.S. city. But the raising of the dam would lead to flooding of 5,000 acres of the upper Skagit River Valley in Canada.

Mr. MacEachen, answering T. C. Douglas (NDP—Nanaimo - Cowichan - The Islands) in the Commons, said the federal government would look into the legal situation in the event the negotiations were futile.

"We agree the best possible approach is negotiation between B.C. and Seattle," he said.

The U.S. Federal Power Commission had just approved an application for the raising of the dam but there is a 30-day period within which appeals against the ruling may be filed.

ann landers

Dear Ann Landers: I know you don't like it when people ask you to do their dirty work, but I hope and pray you will make an exception and print my letter.

Dear Neighbor: Most people undress before going to bed, but you, my dear, have a habit of undressing when you come home from work. My husband gets home from work about the same time you do.

I'm asking a favor. Will you please pull your shades down when you undress directly in front of your bedroom window with all the lights on?

My husband has lost interest in Walter Cronkite since he got his first glimpse of you three months ago. I'm certain you have no idea you are being observed. I know you to be a very decent woman.

I can't bring myself to look you in the face and tell you this, so I am writing to Ann Landers. Please, for my sake as well as yours, will you kindly pull down your shades? Thank you.—**Right Next Door**

Dear N.D.: Here's your letter, but don't expect it to change anything. That "very decent" woman knows (a) that she is undressing in front of the window (b) that her lights are on and (c) that her shades are up.

Some people get their jollies by looking, others by performing. Your letter describes one of each.

★ ★ ★

Dear Ann Landers: I'm a car salesman who works 20 miles from home for a large dealer. Please don't tell me to talk to my clergyman because he is part of the problem.

My wife became involved with church work several months ago. The minister thought she was wonderful and began to pay her some heavy compliments.

It went to her head and the next thing I knew, she was doing "projects" with him at our home while I was at work. work.

Several neighbors made "joking" remarks about his car being in front of our house three afternoons a week.

I didn't think anything of it until my father-in-law dropped in on my wife one day. The door happened to be open and he caught them in the act. He was so mad he told everyone in town.

We have three school-age children and I don't know what to do. Can you help me? —**Heartsick Husband.**

Dear Husband: You need to talk to someone who knows more than what you've told me in your letter.

Such as: Is the affair still going on? Has your wife asked for forgiveness? How old are the children? How do the minister's parishioners feel about this? Is he going to remain in town?

A competent counselor will lead you out of the darkness and into the light.

★ ★ ★

Dear Ann: I got out of bed at 1 a.m. to write this letter. I know I won't sleep until I tell off "Super Secretary" who in real life is "Super Troublemaker."

I also work for a "great guy" but he has a wife and family which means he's "Off Limits." His wife can phone him 25 times a day. I couldn't care less. If it bothers him, he can tell her.

I don't give a fig newton how often she comes to the office. She can set up housekeeping in the reception room if she wants to.

A "Super Secretary" doesn't undermine the boss's wife in small ways that can eventually destroy a marriage. —**Seen 'Em At Work.**

Dear Seen 'Em: Thanks for a good letter. If anyone out there feels uncomfortable — she's talking to you.

Dental advice

Fifth In a Series

My son has a couple of teeth filled each time he goes to the dentist. But he does not eat a lot of candy. What can I do about this?

Unfortunately, there are a lot of other sweets in addition to candy that can lead to dental decay: cakes, cookies, sweetened drinks, candied popcorn, even breath sweeteners. He may be one of those compulsive sweet eaters who is ruining his dental health.

To minimize tooth decay, it is important to avoid eating such sweetened foods and beverages, particularly between meals. Each time that foods containing sugars are eaten, certain bacteria in the mouth are stimulated to create acids that attack the tooth enamel, eventually causing decay.

The most serious damage to the teeth is done within about 20 minutes after eating sweetened foods. So the more often the sweets are eaten and the longer they remain in the mouth, the longer the decay process continues.

If your child must eat between meals, select items like fresh fruits, raw carrots and celery, potato chips and popcorn, milk and cheese. Or foods and beverages that are made with artificial sweeteners.

During the pre-school years, it is a lot easier for you to control your child's diet. This is the time to help him establish good eating habits by providing the proper foods and by eliminating an abundance of between-meal snacks that contain decay-causing sugars.

Restrooms drop sex segregation

BASS LAKE, Calif. (UPI) — The forest service is dropping the "men" and "women" signs over restrooms at the Bass Lake recreational area in favor of unisex facilities.

Officials said each of the 28 new restroom buildings under construction will contain cubicles with doors on them and they will be both for men and women.

ENDS MONDAY
ROSES ANNUAL
CLEARANCE
Sale

BIG SAVINGS

On men's and ladies' stone rings — watches — watch bracelets — charm bracelets and charms — lighters — stainless holloware and flatware — silver plated flatware — silver chests — cuff links many other items.

CLEARANCE OF
DIAMOND RINGS

A large Eastern Manufacturer clears his large stock of Diamond Rings through Rose's Jewelers. These include travellers samples, discontinued styles, unusual one-of-a-kind designs — Solitaires — 3 Stones — Clusters — Wedding and Gent's Rings.

SAVE ¼ to ⅓ OFF

Every Ring Guaranteed and Insured at the Regular Price
ALL SALES FINAL — ALTERATIONS EXTRA.

Easy Terms
Chargex or
Master Charge

ROSE'S LTD. JEWELERS
1317 DOUGLAS ST. 2-6

The fabulous face is a glowing face

It's a face that is always free of unwanted facial hair. Its owner comes to us for safe and permanent removal of offensive facial hair Our beauty salon features the exciting Kree Method of Electrolysis for removing unwanted hair. Call us at 382-7141 or come in for your free analysis. Give your face the fabulous face treatment.

Beauty Salon, Dept. 723, Fifth Floor

EATON'S

2-7

NOW IN VICTORIA

French and Italian ceramic tile displayed in attractive showroom. Personal service from someone who cares!
Use beautiful tile and accessories to make your bath part of the home!

THE WATER CLOSET

1640 Oak Bay Avenue
(Just beyond the junction)

exclusive distributor for World Mosaic Ltd. 595-1123

2-8

CAPITAL SUPER FOODS

50 WEST BURNSIDE
OPEN DAILY 9 TO 9
5124 CORDOVA BAY RD.
Cordova Bay Plaza
OPEN MON., TUES., WEDS., SAT. 9 to 6; THURS., FRI. 9-9; SUN. 11-5
Prices Effective: Feb. 8, 9, 10

10% off YOUR TOTAL FOOD BILL WED. ONLY FEBRUARY 11th

Burnside Store Only. Min. order $5; cartons of cigarettes not included.

CANADA GRADE A BEEF

FACELLE ROYALE BATHROOM TISSUE 4 rolls 89¢

BONELESS TOP ROUND STEAK FULL CUT 1.79 lb.

BOTTOM ROUND STEAK ROAST 1.69 lb.

BARON of BEEF 1.79 lb.

Franco American SPAGHETTI In Tomato and Cheese Sauce 3 for 89¢

CARNATION BABY CLAMS 5-oz. 61¢

AYLMER BOSTON BROWN BEANS 59¢ With Pork In Tomato Sauce, 28-Oz.

CURITY DISPOSABLE DIAPERS 12, toddler 1.29

No. 1 BEEF SAUSAGE 89¢ lb.

READY-TO-EAT HAM
Whole or Shank 1.29 lb.
Bottom 1.34 lb.

TOP ROUND STEAK ROAST 1.79 lb.

TANG ORANGE FLAVOR CRYSTALS 2 7-oz. pkts. 79¢

CALIFORNIA PINK GRAPE-FRUIT 8-lb. bag 99¢

CALIFORNIA HEAD LETTUCE 2 for 39¢

2-8

REGISTER NOW
FOR STRETCH SEW SEWING CLASSES

BASIC 8 — 8 LESSONS Starting:
Mon., March 8, 1-3 p.m. and 7-9 p.m.
Tues., March 9, 1-3 p.m. and 7-9 p.m.
Wed., March 10, 9-11 a.m. and 7-9 p.m. $20

ADVANCED BASIC 8
(BASIC 8 GRADUATES ONLY)
8 LESSONS Starting:
Tues., March 16, 9-11 a.m. $25

LINGERIE —
5 LESSONS Starting:
Tues., March 9, 1-3 p.m. $12

MEN'S PANTS —
2 LESSONS Starting:
Thurs., March 4, 9-11 a.m. and 7-9 p.m. $6

MEN'S TAILORED JACKET —
4 LESSONS Starting:
Wed., March 24, 9-11 a.m. and 7-9 p.m. $12

FUN LEATHER "NAPSKIN" JACKET AND SKIRT —
2 LESSONS Starting:
Tues., Feb. 24, 9-11 a.m. and 7-9 p.m. $6

We sell Bernina Sewing Machines and our Bernina consultant is in our store every Wed., 11 a.m. to 2 p.m. or by appointment. Stretch & Sew Lessons are included with each Bernina purchase. If you are in need of a Sewing Machine, see us when you enroll for classes. Let us help you select a machine to suit your needs.

Stretch & Sew FABRIC CENTER
2541 ESTEVAN AVE. 592-9622
2-7

Musk for Women

Sensual Musk for women by Houbigant is for the woman who knows how to live life dangerously. Daring Musk fragrance comes in:

Body Softener. An emollient creamy lotion that makes skin silky soft. 8 oz. 6.00

Musk Oil. A couple of drops on the skin for long lasting fragrance. 14 ml. 7.00 .25 oz. 5.00

Spray Musk Oil An attractive spray bottle of sensual oil 6.00

Bubbly Milk Bath. 16 oz. of frothy, luxurious milk bath 16 oz. 6.50

Dusting Powder with Puff. 5 oz. 5.00

With any 5.00 or more purchase of Houbigant Musk a special bonus set of 2 oz. Musk cologne and 2 oz. Bubbly Milk Bath will be yours.

Cosmetics, Dept. 216, Main Floor.

2-8

EATON'S

Doing the Town

With DOROTHY FRASER

More new clothes sing "welcome springtime"! . . .

With the sun starting to make more frequent appearances and crocuses pushing up all over the place . . . guess all our minds are starting to turn to new clothes! . . . We saw some really nice new things at Charmante's this week . . . There's a "restaurant" dress by Mario Romano in Chavasol knit which is just perfect for dining out . . . because it has a jacket, and won't crease when you sit around in it . . . White only, with sleeveless scoop neck, and striking jewelled belt buckle . . . Jewelled buttons on the jacket . . . Other dressy . . . and short . . . dresses are of matte polyester jersey in a tailored style with bias skirt and soft sash belt . . . A delicate eggshell shade . . . Among the long dresses we noticed an attractive aqua Giamo knit . . . one piece made to look like two . . . with a flattering V-neck . . . long, ribbed top. Another with a somewhat younger look is white with scoop neck, long sleeves, and multi-colored stripes banding neck, wrist and encircling the waist . . . A couple of very smart new raincoats you should have a look at too! . . . **Charmante's, Hillside Shopping Centre, 595-1555.**

Belts take a narrower route this spring, going from 3" down to 1" widths.

Pretty shoes make pretty feet . . .

What a pleasure it was to visit Munday's this week and see all the beautiful new shoes they have in for spring! . . . Just about all the new Amalfi's are here . . and today we'll tell you about the sportier styles . . . which have a mid heel . . . are mostly accented with stitching, and in several models have a slightly wedge-y effect . . . while caramel is the newest shade . . . one you can wear with practically any color! . . . "Tilio" is a T-strap with open back and a lot of pretty stitching . . . Navy, bone or caramel kid . . . soft and flexible . . . "Pruzzo" is a pretty shoe with open back and sides and the wedge interpretation, with a delicate rope stitching on vamp and back . . . Comes in caramel or white . . . "Vuerne" has the same outline . . . in caramel calf with a very fine off-white suede on the front and heel back . . . If you prefer a closed shoe, you'll like "Estanca" . . . a lightweight wedge with crepe sole . . . caramel shade, with stitching . . . And "Gallio", a pump with rope covering on wedge effect, plus stitching . . . Navy, caramel and bone . . . "Affia" is a low-heeled shoe with crepe sole and goring on either side. Beautifully soft! . . . In caramel or navy . . . Finally, a dress flat called "Paliano," in biscuit colored calf . . . Prices run from $52 to $58 at . . . **Munday's, 1203 Douglas St., 383-2211.**

The Great Leather Look . . .

If you thought the look of suede and leather was important for winter, you should just see what's happening for spring! . . . Newest of the suede-like fabrics is called "ultra chamois" . . . soft and silky as its name suggests . . . and you'll find suits and dresses, both long and short, in this fabric at Wilson's . . . bearing the Ginessa label, imported by Aukie Sanft . . . One of the ensembles . . . a long-skirted 3-pce. outfit . . . is illustrated in the last issue of Vogue . . . A lovely soft shade of pink with loose jacket with inverted tucks on the yoke and skirt front . . . tailored silk blouse and separate scarf to match . . . A short suit is powder blue ultra chamois with stand-up collar belted jacket, and short sleeved striped acrylic knit sweater in pastel stripes . . . with matching triangular knit scarf you can wear either on your head or around your neck . . . Another like this is pale pink . . . Then there's a sunny yellow short-sleeved dress with two patch pockets, and a sea foam wrap dress, which also comes in yellow . . . "Glove leather" is another new fabric which is made up into attractive yoked shirtdresses . . . All in light-hearted spring shades! . . . **W & J. Wilson Limited, 1221 Government St., 383-7177 and 1210 Newport Ave., 582-2821.**

St. Laurent likes striped one-shoulder sweaters and T-shirts with pants.

Wall units are great "personalizers" . . .

No matter how large a home one has there never seems to be a surplus of storage space! . . . What about the growing number of people who live in apartments and condominiums then? . . . Their storage problem can often be acute . . . and since they aren't allowed to put holes in the walls for built-in cupboards and such, what to do? . . . Well, a visit to Standard Furniture's Import Shop should settle the problem nicely! . . . Standard has quite a fine range of wall units . . . gorgeous teak from Denmark . . . which not only contain all manner of shelves, cupboards, drawers, desks, or what-have-you . . . but really "personalize" a room . . . give it a warm, inviting individuality! . . . These wall units come in a variety of sizes and widths . . . One is 10 ft. long . . . others much smaller so they can be used alone or combined with others . . . Shelves are adjustable . . . one small unit even has a fold-up dining table! . . . . . All these units can be knocked down into very small units for storage . . . However, Standard will set them up in your home at no extra cost . . . If and when you move, just knock them down and off you go! . . . While you're in Standard, have a look around at the many new pieces in the Import Shop . . . You'll find prices are very reasonable! . . . **Standard Furniture Co., 737 Yates St., 382-5111.**

Just for you by Ilse of Victoria . . .

Let's face facts . . . a good many of us women are hard to fit into standard clothes sizes . . . We're either too big . . . too small . . . uppers and lowers don't match . . . or any one of a dozen other reasons . . . Instead of putting a lot of money out on alterations . . . how much better to have clothes custom made for you by Ilse of Victoria? . . . She does such beautiful work . . . in the European tradition of workmanship . . . and she surprised us this week by saying that for people who are going on holidays soon, she'll make a special effort to get things made for them in just a few days . . . Maybe, with clothes coming in longer, you've discovered some of your things need lengthening or otherwise altering to bring them up to scratch . . . Well, Ilse will do your alterations too . . . and if you're going away, she'll do them extra fast! . . . We saw some delightful dirndl dresses Ilse is now making to be sold in her shop . . . tight bodice, dirndl skirt, white blouse and apron . . . the latter two prettied up with lace and embroidery. Should be plenty on hand in about a month . . . or you can have one made to measure now . . . If you're reasonably slim, one of these dirndls would be real fun to take on a trip! . . . **Ilse of Victoria and Vienna Dirndl Shop, 1306 Government St., 386-9722.**

Spray your coats with Scotchguard . . . makes them rain-repellant and soil-resistant.

Charming fabrics for the do-it-yourselfer! . . .

We've been telling you a lot about clothes in this column today . . and we certainly haven't forgotten about you clever gals who make your own! . . . We saw so many delightful new fabrics at Eaton's this week that we don't see how any home sewer could possibly fail to be inspired! "Sugar and Spice" is the name of a new washable polyester and rayon blend . . . which comes in a variety of lovely shades . . . attractive floral patterns . . . and other designs with a sort of tie-dye effect . . . 45" wide, and priced at only $1.99 a yard . . . Another group of cotton blends in nice shades are mostly small prints . . . particularly nice, we thought, for blouses, dresses and children's things . . . Some new striped cottons are really lovely . . . They've just come in, and Eaton's tell us are the first they've had for several years . . . $3.50 for a 45" yd. . . . Same price for the cotton and polyester blends with matching sheers . . . all in nice, muted designs . . . Another blend with matching sheers has more pronounced patterns . . . one a lot like patchwork . . . $2.98 for this . . . We like the 100% cotton denim in patchwork patterns, at $3.99 a yd. . . . This would make up into great pantsuits for the younger set! . . . **Eaton's Fabric Garden, 382-7141, loc. 233.**

Say it sweetly — with sweets . . .

Even though people nowadays seem to buy all manner of gifts for Valentine's Day, candy is still a top favorite with every gal from eight to eighty . . . and beyond, for all we know! . . . It's a sweet way of saying "I like you . . . I love you . . . I think you're wonderful . . . which is what any Valentine worthy of the name should say . . . It also goes without saying that the candy for such an offering should be the very finest money can buy . . . the most delicious, the most taste-tantalizing, the most eye-appealing . . . Purdy's chocolates and candies have all these attributes . . . Their special novelties and red heart-shaped boxes for Valentine's are delightful . . . For the youngsters . . . big milk chocolate kewpie dolls weighing one pound . . . Little heart boxes with various mixtures . . . priced as low as $1.15 . . . Ditto adult boxes, beautifully be-ribboned and containing all manner of delectable candies, from cherry cordials, weighing 5¼ oz. to big, beautiful boxes containing over 2 lbs. Real value because most of the price is for the contents and very little for the packaging! . . . Regular boxes too, in a special festive wrapping . . . How about marshmallow hearts, individually wrapped . . . or a solid milk chocolate heart "sucker" at only 25¢? . . . **Purdy's, Hillside Shopping Centre, 595-1241, Mayfair Shopping Centre, 385-5032 and Empress Hotel, 385-3555.**

2-7 Advertisement

Bulletin Board

Victoria Sierra Club will hold a public meeting at 8 p.m. Tuesday in room 208, Commons Block, University of Victoria. Allan Edie, a biologist with the Fish and Wildlife Branch, will show slides of sea lions on the Queen Charlotte Island.

□

NURSES

Kathleen Ruff, director of the Human Rights Branch, will speak when the Registered Nurses' Association Victoria district, meets at 7:45 p.m. Tuesday in St. John Ambulance hall, 941 Pandora.

□

WIVES CLUB

Pacific Command Wives Club is holding a brief general meeting at 7:30 p.m. Tuesday in building 37, CFB Esquimalt, followed by a penny auction and potluck tea. For information on crocheting, bowling, yoga, bridge, macrame and art classes, phone 385-7522.

□

NATURAL HISTORY

Victoria Natural History society meets at 8 p.m. Tuesday in Newcombe auditorium, Provincial Museum. Part of the program will be a slide talk on a Friends of the Provincial Museum trip to Hot Springs Cove. Visitors welcome.

□

CELEBRATIONS

First general membership meeting of the year of the Victorian Celebrations Society will be held at 8 p.m. Wednesday in the council chambers anteroom, city hall.

□

PRAYER GROUP

Victoria Prayer Group will meet at 3 p.m. Wednesday for healing prayer and a Bible study.

□

LATIN-AMERICAN

The Victoria Latin-American Cultural Association will hold its monthly meeting at 8 p.m. Wednesday in the Crystal Pool board room, 2275 Quadra. Arrangements will be made for the next social party.

□

TREE PRUNING

Victoria Horticultural Society will hold a fruit tree pruning demonstration for the public at 2 p.m. Wednesday at the Cressey home, 1171 May, and at 2 p.m. Saturday at Cedar Hill Garden Centre, 1151 Cedar Hill Cross Road.

□

CORAL REEF

Ernie Pfannen Schmidt will present a slide show on the coral reef, fish and people of Tahiti and Moorea when the Victoria Aquarium Society holds its February meeting in the Saanich public library, 880 Seymour, at 7:30 p.m. Wednesday.

□

VALENTINE TEA

Women's Auxiliary to the Maritime Museum will hold a Valentine tea from 2 to 4 p.m. Wednesday in the museum at 28 Bastion Square. A free tour of the museum is included.

□

RECITALS

Sacred Heart Roman Catholic Church, Nelthorpe, is presenting a series of recitals over the next few months, the first scheduled for 8 p.m. Wednesday, with Edward Norman, organist of St. John's Anglican Church, Victoria, playing a program of organ music by Bach, Handel and modern composers at Sacred Heart. There will also be a solo by a choirboy from Norman's choir. Admission is free of charge.

□

GARDEN CLUB

Esquimalt Garden Club will meet at 7:30 p.m. Wednesday in the new Recreation Centre on Fraser Street.

□

FLOWER ARRANGERS

The Victoria Flower arrangers Guild will hold its monthly meeting at 7:30 p.m. Wednesday in St. Christopher's Church hall, Carey and Tillicum. The program will be on weathered wood designs, by Joan Webb and Margaret Hall.

□

GOLDEN AGE CLUB

Esquimalt Golden Age Club will meet at 1:30 p.m. Wednesday in the Recreation Centre, 527 Fraser.

□

NDP CLUB

Grace MacInnis New Democratic Party Club will hold its monthly meeting at 2 p.m. Wednesday in the committee rooms, 1018 Blanshard. Tea will be served.

□

CHURCH TEA

The Ladies' Evening Group of Trinity Presbyterian Church, 2964 Tillicum, will hold its Valentine tea at 2 p.m. Wednesday in the church hall.

HEARING PROBLEMS?

A Radioear hearing aid could be the answer, fitted to your individual requirements. Trial before purchase. See

B.S.H. TYE
Certified Hearing Aid Audiologist

VICTORIA HEARING AID CO.
209 Yarrow Building
645 Fort Street
Phone: 383-5125

Hours: 9-4
Mondays to Fridays

2-7

Has your doctor suggested you should walk more? Get into the most comfortable shoe on the market, you can walk miles . . .

JUST TRY THEM . . .

• Black • Brown • Beige • Navy

Priced from 12.95 to 35.00

Compare Them — You Will Wear Them!

MONDAY — TUESDAY MORNING SPECIAL
Large selection of Ladies' Shoes. Big values to 25.00 on these discontinued and broken lines . . . if you want a bargain, this is it.
$10

OPEN DAILY 9 A.M.

• No Phone Orders Please
• Cash and Carry
• First Come, First Served

WE OPEN AT 9 A.M. MON. TO SAT. OPEN FRIDAY NIGHT 'TIL 9

VILLAGE SHOES
2238 OAK BAY AVENUE
"In the Village"

Miss Marianne NOW AT . . .

Another Well Known Victoria Stylist Joins The Margo Beauty Studio Staff

Over eleven years ago, Miss Marianne started her career in hairdressing. During the ensuing years she has attracted a large number of satisfied clients. Now Marianne would like to welcome her customers at her new location in the bright, new Margo Beauty Studio in the Shelbourne Plaza. Marianne's winning personality makes her a welcome addition to the happy, friendly and courteous staff of Margo Stylists

MARGO BEAUTY STUDIO
SHELBOURNE PLAZA
477-1815

GIFT IDEAS from Cupid

LOVE SEATS 20% OFF

A VALENTINE SPECIAL FOR FEBRUARY

REMEMBER
We also manufacture chesterfields, love seats and chairs. Compare our Quality Service and Price. You will find that Gregg's is the place to buy. We make mattresses and boxsprings — here again, Quality, Service and Price make Gregg's Your "Place to buy".

GREGG'S FURNITURE MANUFACTURERS (VICTORIA)
2300 DOUGLAS ST. 388-7365

FEBRUARY RE-UPHOLSTERY SALE

SAVE 20% ON ALL FABRICS THOUSANDS TO CHOOSE FROM

2-7

FREE ESTIMATES

GREGG'S FURNITURE MANUFACTURERS (VICTORIA)
2300 DOUGLAS ST. 388-7365

City theatregoers to see Gypsy in May

By JIM GIBSON
Colonist Staff

Broadway may be dying but its best offspring, the musical, is alive and sort of kicking in Victoria this season.

Already the Victoria Operatic Society has staged Oklahoma! and is now working on Can Can. A credible Hello Dolly closed Saturday at the McPherson before returning to the University of British Columbia.

And now, hang onto your boas and fans, folks, Gypsy is coming to the McPherson in May.

Vancouver musical theatre wunderkind Richard Ouzanian directs this local production headed by Helen Smith as the stage mother non plus ultra.

But the big surprise, which really shouldn't be one at all, is that tireless Mary Jane Scott is producing the whole thing.

It hasn't been much more than a month since Mrs. Scott resigned from her Phoenix Theatre post and stepped down as president of the Victoria Theatre Guild for health reasons.

□

New theatre guild president Graham Thomson dropped around to the Colonist last week and apparently it's all go and tally ho for Lloyd George Knew My Father which opens Thursday.

Barbara and Michael Meicklejohn direct, with him filling in at the last moment as the butler.

□

Guild members Rosalind Scott took off to Kamloops following Mixed Doubles to join Tom Kerr's Western Canada Theatre Company production of Butley.

At home she's an English student at UVic and she played a similar role for Kerr in the production that toured last week in the interior. The role is the same one Glynnis Leyshon tried for Bastion last season.

Ms. Leyshon who doubles as Ms. Brownsley, the Bastion's publicity person, will adjudicate the Sooke district drama festival.

Ron Way, Valerie Williamson and Hetty Clews in Lloyd George Knew My Father.

□

Don Shipley and his Belfry theatre are ringing away with good news these days.

Shipley snared Ivan Sayers of Vancouver and his infamous Art Deco fashion show for March 13. This is a similar show to one Rothmans used to open their Art Deco furniture exhibition in Vancouver last fall.

Sayers, a clothes collector and connoisseur, supplied Julie Christie's wardrobe for the film of a few seasons back, McCabe and Mrs. Miller.

Shipley is also negotiating and is almost assured of two summer bookings for two of this country's most interesting small theatre companies.

Toronto's Theatre Passe Muraille and Newfoundland's Codco will be in Vancouver in June for Habitat and, Shipley figured, why not Victoria, too?

□

The Playhouse's New Company tries again Tuesday with Kennedy's Children at Open Space. It plays nightly through Friday and is a more satisfying play than the interesting but flawed Komagata Maru Incident of last week.

□

There's a UVic faculty chamber recital today at 2 p.m. at the MacLaurin and the Pacific Wind Quintet are back at the same locale Monday, 8 p.m.

THE SLIM GOURMET

CALORIE-CONSCIOUS COOKING

By Barbara Gibbons

Write your own low-calorie cookbook? Why not. If it's full of YOUR favorites, it's "bound" to be the best volume on your kitchen shelf.

WHAT YOU'LL NEED — a three-ring binder — swipe one from the kids. Some three-hole paper, a few sets of loose-leaf dividers, the kind they sell in dime stores, to write "History" and "English" on. Scissors, pencils and glue or a stapler.

★ ★ ★

LABEL THE DIVIDERS this way: Beef, Poultry, Seafood, Salads, Vegetables, Side Dishes, Party Foods, Desserts. As your "book" gets bigger, you can add more dividers and subdivide your sections.

"Side Dishes," for example, can be broken down into pasta, potatoes and rice.

You can add sections for sauces and soups. "Desserts" can be divided into cakes, pies, fruit, puddings or whatever categories are convenient. After all — it's YOUR book.

★ ★ ★

NOW, THE RECIPES . . . here's the "meat" of your "homemade" cookbook. Start with others' recipes — clipped from the newspapers or magazines, favorites begged or borrowed from friends and neighbors.

Cut-out recipes can be pasted or stapled on three-hole paper and inserted in the proper place. Recipes from books or friends can be copied on lined paper.

In either case, check for crucial details like oven temperature and cooking times. When copying, be sure to list ingredients in the order used.

Standardize your abbreviations, for example: big "T" for tablespoon and little "t" for teaspoon. Write out the directions step-by-step.

★ ★ ★

But these "borrowed" recipes are still somebody else's — and fattening — until you make them your own. Here's how:

Read each recipe carefully and think creatively about substitutions that can lower the calorie count, yet still work: skim milk instead of whole milk, low-cal sweetener in place of sugar, less butter, oil or shortening . . . or none at all.

Are there ingredients you dislike, can't have eggs, for example or those you consider too costly or too difficult to find? What will work in their place? The "table of substitutions" in a standard cookbook is a good place to look for clues.

For example, two tablespoons of plain cocoa can stand in for an ounce of chocolate . . . less fattening and cheaper, too.

Pencil in your proposed changes, then plunge right ahead and try it YOUR WAY, in your very own "test kitchen."

Evaluate the results. A total failure? Try to figure out what went wrong and how to correct it. Needs improvement? Make notes on what might help a little more salt, five minutes more of cooking time, a pinch of parsley for color.

Refer to your notes the next time you "test" the recipe. Keep at it till you get it "right." And "right," after all, is right for your tastes.

Be absolutely accurate about weights and measurements. Equip yourself with measuring cups and spoons, a postal scale, timer and temperature guage. In the long run, cooking's easier that way.

★ ★ ★

Last, but by no means least, calculate the calories. Some rainy morning sit down with a sharp pencil and if you're not that sharp, with a calculator. Have on hand every calorie guidebook you own.

Look up each ingredient and pencil in the calories. Then add up the total calories and divide by the number of servings. If the dish is still too fattening, focus on the richest ingredients for some more "calorie-editing" the next time you test it.

SPECIAL

SPORTS SKI ZIPPER JACKETS 1.75 each

RENFREW FAIRFIELD CLEANERS
1012 YATES
382-3938
384-4641
FREE PICK UP AND DELIVERY

2-7

Variety ignored for 50 years

Stamp Packet

By LESLIE DREW
Colonist Staff

A stamp variety was discovered recently, nearly 50 years after it was issued.

One stamp in each sheet of the Great Britain penny scarlet (S.G. 419c) issued in 1924 appeared with a letter resembling an inverted Q instead of an O in the inscription "one penny."

★ ★ ★

The flaw has long been known in the basic stamp but only recently has an example come to light in the 1927 overprinted version produced for use in the British post office at Tangier. The find fetched £190 at an auction in Stanley Gibbons' London saleroom last December.

The flaw showed up only on the third stamp in the 20th row of each sheet.

★ ★ ★

Overprints of one country's stamps for use in another are rare these days but many Commonwealth countries when first using postage stamps, employed those of Great Britain.

In some instances the original stamps were overprinted with the name of the country concerned, such as Cyprus. In other instances, unoverprinted stamps were used, and the only way to identify the country of use is by the cancellation.

The Tangier variety

Examples include Malta, Gibraltar, Jamaica, British post offices in the Turkish empire, and even some towns in Central and South America.

British post offices were also set up in some parts of the world where local postal services were inadequate or non-existent, and such a place was Tangier, the Moroccan seaport. At first regular British stamps were used, and from a collector's viewpoint a Tangier cancellation was required for authenticity.

★ ★ ★

In 1886 the stamps of Gibraltar were used instead, again not overprinted. However in 1898 Gibraltar stamps were overprinted with "Morocco Agencies" for use in Tangier and other British post offices set up in Moroccan towns by agreement with the government.

British stamps were reemployed in 1907 overprinted "Morocco Agencies" and two series were issued — one just with the overprint for use at Tangier and the other series surcharged in Spanish currency for use at the other post offices in Morocco.

★ ★ ★

To complicate matters further, a French protectorate was set up in 1912, and as a result the British stamps exist surcharged in French currency from 1917.

Eventually, in 1924, Tangier was made an international zone, and British stamps simply overprinted "Tangier" with no surcharge were introduced in 1927 and made available concurrently with the "Morocco Agencies" set.

The newly-found flaw occurred on this first Tangier overprinted issue. The last set of British stamps overprinted for use in Tangier appeared April 1, 1957, on the centenary of the post office there.

□

Some exhibition dates to keep in mind — VANPEX '76 at the Sheraton-Landmark in Vancouver March 27-28, IEPEX at Spokane, Wash., April 3-4 and PIPEX in Seattle June 4-6. Judges for VANPEX will be under the direction of Pascoe Taylor who has chosen a panel of Lester Small, Victoria; Peter Sternberg, Vancouver; Jack Isaacson, Victoria, and Chuck Emery, Coquitlam.

Book spotlights new champ

By RAY KERR
Colonist Chess Writer

I have a high regard for Soviet Union's Anatoly Karpov because among the mere chess mortals, left over following Bobby Fischer's sudden departure from the world chess arena, Karpov is the least mortal of them all.

True enough, the 24-year-old Muscovite did win the world chess championship by default when Fischer "overstepped the time limit" with one of his frequent demands.

And it's also true that Karpov barely got by countryman Viktor Korchnoi in the world semi-finals-turned-finals, and so could hardly have been considered proper opposition for an immortal like Fischer.

However, Karpov's exploits are still encouraging to players without great talent since he's shown that proper training (since age 7), determination and inexhaustible patience can reap rich dividends.

The real Karpov can be seen in the newly-published book by British master Peter Markland: **The Best of Karpov** (Oxford University Press, 70 Wynford Drive, Don Mills, Toronto, Ont.). It's reasonably expensive at $9.75, but for a close look at the new world champion through 75 games from 1967 to 1974, it's really invaluable.

Markland supplies you with tables, notations, interviews and practically everything else you'd like to know about the new champ. Couple that with the 75 games, and you get a package worth studying. I recommend it highly.

For a different look at some of the world's best, present and past, here is a batch of reasonably-priced works from Dover Publications, 180 Varick Street, New York, N.Y. 10014.

You can pretty well lump them all in one category: **One Hundred Selected Games by Reinfeld; Botvinnik's Best 100 Games; The Best Games of Paul Keres; Frank Marshall's Best; Paul Morphy by P. J. Sergeant; P. S. Tartakower's 100 Games; Euwe's Meet the Champions,** and **The Best of Symslov.**

These books are important in that they take you all the way from Paul Morphy and Frank Marshall into the hypermodern era of ex-world champion Botvinnik and Smyslov, and their countryman from the Estonian republic of the Soviet Union, the late Paul Keres. These are not only interesting studies of styles, but also of personalities.

Also in the Dover library there's a fine work by old-timer **Aaron Nimzovich, Hypermodern Chess,** and an equally excellent book by **Jonathan Winter, Kings of Chess.** The Nimzovich work is educational for players still searching for their style; the Winter collection has some fine games indeed.

Another interesting Tartakower work is his **500 Selected Games,** a real giant of a volume and worth every penny. As for a close look at the Russians, there's **Irving Chernev's The Russians Play Chess.** Closing the collection on tournament chess, there is Jack Helms' book, **New York International,** with an excellent selection of games from another era, the 20s.

And finally, for those who like to fool around with chess problems, there's **Sam Lloyd's Problems,** a book which is a must for every chess player inclined to study this particular field. All these books should be available through your favorite Vancouver Island bookstore, or through the publishers' addresses as given earlier on.

Meanwhile, Games of the Week are both shocking and educational. For shock, look at how Pal Benko in U.S. Open builds up a winning position against Czech ace Vlastimil Hort, and then observe Benko's 40th move in time pressure. And Hort took first place! No comment.

The other one is also from the U.S. Open with youngster Hans Boehm of Los Angeles teaching U.S. veteran Sammy Reshevsky a lesson through the exchange variation of Ruy Lopez.

	Hort White	Benko Black
1.	P-Q4	N-KB3
2.	P-QB4	P-B4
3.	P-Q5	P-QN4
4.	PxP	P-QR3
5.	PxP	P-N3
6.	N-QB3	BxP
7.	N-B3	P-Q3
8.	P-KN3	B-N2
9.	B-N2	O-O
10.	O-O	QN-Q2
11.	Q-B2	Q-R4
12.	R-Q1	KR-N1
13.	B-Q2	N-K1
14.	B-R3	B-QB1
15.	B-K1	N-B2
16.	P-K3	Q-R3
17.	B-B1	Q-N2
18.	QR-N1	N-N3
19.	P-K4	B-N5
20.	B-K2	N-Q2
21.	P-KR3	BxN
22.	BxB	Q-R2
23.	P-R3	BxN
24.	BxB	N-N4
25.	R-K1	NxB
26.	QxN	P-R4
27.	K-N2	Q-R4
28.	R-K3	QxQ
29.	RxQ	R-R5
30.	R-K3	K-B1
31.	B-K2	R-Q5
32.	P-N3	N-B3
33.	P-B3	R-Q7
34.	P-QR4	R-R7
35.	R-K1	P-R5
36.	P-KN4	P-N4
37.	K-N1	N-Q2
38.	B-N5	N-K4
39.	R-KB1	N-N3
40.	R-K2	N-B5??
41.	RxR	Resigns

★ ★ ★

	Bohm White	Reshevsky Black
1	P-K4	P-K4
2	N-KB3	N-QB3
3	B-N5	P-QR3
4	BxN	QPxB
5	O-O	Q-Q3
6	N-R3	B-K3
7	N-KN5	P-R3
8	NxB	QxN
9	P-Q3	P-QN4
10	N-N1	B-Q3
11	B-K3	N-B3
12	N-Q2	N-N5
13	Q-B3	NxB
14	PxN	P-N3
15	Q-B6	QxQ
16	RxQ	B-K2
17	R6-B1	B-B4
18	K-B2	K-K2
19	K-K2	K-K3
20	P-QR4	P-B4
21	N-N3	B-N3
22	P-R5	B-R2
23	R-B3	PxP
24	PxP	QR-B1
25	R-QB1	RxR
26	PxR	R-QN1
27	R-KN1	K-B3
28	R-Q1	K-K3
29	P-B3	P-B4
20	R-Q5	P-B5
31	N-B5	BxN
32	RxB	K-Q3
33	R-Q5	K-K3
34	P-B4	PxP
35	PxP	P-B3
36	R-Q4	R-KB1
37	K-K3	K-K2
38	P-R4	R-B2
39	P-R5	P-N4
40	P-B5	R-B3
41	K-B3	R-Q3
42	RxR	KxR
43	P-B6	K-K3
44	P-K5	K-B2
45	K-N3	Resigns

KARPOV
. . . best in world

Have Your Drapes and Slip Covers Expertly Cleaned by
One HOUR "MARTINIZING"® CERTIFIES THE MOST IN DRY CLEANING
Fresh as a flower in just one hour
8 LOCATIONS TO SERVE YOU
2-7

Now Available . . .
MEGAVITAMINS
in both
ORAL and INJECTABLE forms
We Specialize In Personalized Service
• Family records kept on all Prescription and non-prescription drugs.
• FREE City-wide Delivery Service.
• FREE Blood Pressure Clinic every Thursday from noon 'till 1 o'clock.
SAANICH PHARMACY
4086 SHELBOURNE ST.
(Corner Feltham and Shelbourne)
477-6112 658-5828 Emergencies
2-5

JACKETS
SPORTS, RAIN, SKI, CLUB, GOLF, CASUAL
JACKETS
Individual Dry Cleaners will CLEAN and PRESS ANY JACKET UP TO 35" in length . . . for only
$1.89
Save up to 99¢
Exceptions—Leather, Suede, Borg, Fur or Fur Trimmed
LIMITED TIME OFFER
DRAPES 25% OFF
individual drycleaners
Home Pick-up & Delivery 595-4141
2-8 Minimum of $3.00 on all Home Pick-up and Delivery

MON. FEB. 9 TUES. FEB. 10 ONLY!
Our Own Quality
BEEF SAUSAGE 79¢ lb.
Buy 10 Lbs. or More ..... 69¢ lb.
Personal Shopping Only
We Reserve The Right To Limit Quantities
The Brand of Quality
GRAHAM'S
"The Specialty Meat Stores"
FELTHAM and SHELBOURNE 477-9541
2044 OAK BAY AVE. 598-4518
2920 TILLICUM RD. 385-6424
DUNCAN PLAZA 748-2831
2-8

WHALE'S TINY GALLERY
Now on Display Feb. 2nd to 14th
JOAN WARD-HARRIS'
WATER COLOURS and LOCAL POTTERY
Every Two Weeks a New Display of Local Printers and Potters.
638 Queens Street
(Between Douglas and Government)

Bristol Town hair fashions
"where it's the cut that counts"
3 LOCATIONS
DOWNTOWN — 631 FORT (above Murchies) 383-0433
HILLSIDE — 3007 GOSWORTH (Near Cedar Hill) 595-2232
GORGE — 2969 TILLICUM (Gorge Centre) 384-1244

2-7
for better hearing
Will German Measles in the mother affect the hearing of the unborn child? Yes. In a report from the Los Angeles Otological Medical Group, Dr. Linthicum reports one out of every two rubella children had at least a partial loss of hearing. If the child fails to associate sounds with their sources and does not talk on schedule there could be a possible hearing impairment. If a cure is not possible, adjustment to partial hearing by means of a hearing aid. Therefore early diagnosis by an Ear Specialist is crucial. See your doctor.
A Public Servie Message From:
WESTERN ACOUSTICS & INSTRUMENTATION LTD.
201-645 Fort St. Victoria. B.C. Phone: (604) 385-3103

A Gift for Your Valentine
Lingerie Specials!
Nightgowns
She'd love one of these fine cotton, short length gowns in the prettiest of pastel shades. Choose from styles by Classic and Linda Lingerie — all beautifully trimmed with feminine lace and delicate tine embroidered motifs.
Regular from $14 to $20, Sale ..... 9.99 to 12.99
Assortment of Full Length Gowns
Choose from a wide range of flatteringly feminine styles in cotton or nylon
Regular $20 to $30 ..... 1/3 to 1/2 Off
Nighty and Pegnoir Sets
In cotton . . . and at a VERY SPECIAL PRICE $10
IMPACTS 'n IMPORTS
Open Daily 10:00-5:00 Daily
Centennial Square Off Douglas Street
2-7

Sears
"Where portrait photography has become an art."
Excellent quality... Outstanding price
99¢ per child plus 50¢ handling per portrait
$1.99 per adult plus 50¢ handling per portrait
An 8x10 Colour Portrait of your child.
5 days only
Offer good Tues., Feb. 10 through Saturday, Feb. 14th.
Choose from finished portraits — not proofs! • Choice of poses • Extra prints available at reasonable prices • No obligation to buy additional portraits • Limit: one offer per person, two per family • Child age limit: 3 weeks to 14 years •
99¢ for each child photographed in a group. 1.99 each adult.
Sears
SIMPSONS-SEARS
Tues. 9:30-5:30
Wed., Thurs., Fri.: 9:30-8:00
Sat.: 9:30-5:00
2-7

Federal fisheries minister Romeo LeBlanc a dead loss

Sports fishermen will lose winter salmon bonanza

outdoors
alec merriman

I fished my old-home territory waters around Trial Island last Sunday with Oak Bay guide Howard Pepper and we reeled in two handsome winter chinooks — an 11-pounder and an eight-pounder.

It was really fish by demand, because that night we were expecting Alberta Minister of Tourism and Industrial Development Bob Dowling and Alberta's deputy tourism minister Don Hayes to come to our Langford Lake home for dinner.

When they arrived I was able to place these two nice Pacific coast winter fish on the table and say: "There, that is what brings your Albertans to our west coast."

Next day they were loaded on the aircraft and taken back to Edmonton where our fresh salmon are considered a rare delicacy.

We caught the biggest fish off Oak Bay's Fiddle Reef on Rhys Davis Minnow Teaser, 32 inches of leader which is a little shorter than most anglers use for winter chinooks, a Roy Smith Tyee flasher and a Downrigger, which enabled us to hook the fish at deep depths, but play it with no weight at all.

The second fish we landed off Trial Island on green Super Teaser, braided wire line and planer, 60 feet of line.

Then the killer whales showed. First they were 40 feet behind the boat off Trial Island. They they were 100 yards out from us. Then they from Trial Island to Con- were everywhere we looked, stance Banks, to Discovery Island, 50 to 100 of them.

We fished Trial Island-Foul Bay waters regularly more than 45 years ago and as youngsters we had fantasies about running away from home and living in a beachwood shack on Trial Island and earning grub money by retrieving golf balls with a long forked stick from the water holes on the Oak Bay course and selling them back to the golfers.

* * *

Those were our childhood days and we caught lots of salmon in the late summer and early fall, by rowing off Trial Island and using handlines.

But, in those days we only fished in the late summer months. By mid-September we were finished and we got our boats out of the water before the equinox gales.

Now the best fishing in the Victoria-Oak Bay waters is to be found in the winter months.

We never knew those winter chinooks existed in our childhood days. Porbably they didn't.

* * *

This fantastic winter sports fishery off Victoria-Oak Bay-Becher Bay-Sooke has only started up on a big scale in the past decade and the thought is that most of these chinoooks are American hatchery fish.

Canadian sports fishermen are reaping plenty of excitement from these American fish. They can't be depleting the total population too much with sports angling methods and there is no commercial fishing allowed on these winter stocks.

But, come fall when intermingling Canadian and American stocks are returning through Juan de Fuca Strait to the rivers, the Canadians have no intention of letting these salmon get to the Americans first.

* * *

And, in the determined bid to get the salmon before the Americans, Canadian sportsmen are just as big losers as the Americans.

A huge fleet of seiners and gillnetters establish themselves at the mouth of Juan de Fuca Strait, above Port Renfrew, to intercept the migrating salmon.

That fleet blocks off the fish on their way to U.S. waters and also on the way to Canadian sports fishing grounds and Canadian rivers.

Since 1960 Canadian sports fishermen have been complaining about the Juan de Fuca nets, which were first established at the surf line in 1957 in an effort to get a fish sharing agreement on pink salmon with the U.S. . . . which did come.

* * *

It has been a long uphill battle for the sportsmen, but then fisheries minister Jack Davis, a west coaster, realized the problem and was moving towards easing the situation by finer tuning of netting times, a sports fishing reserve, and other measures. He met frequently with sports fishermen to discuss the problems.

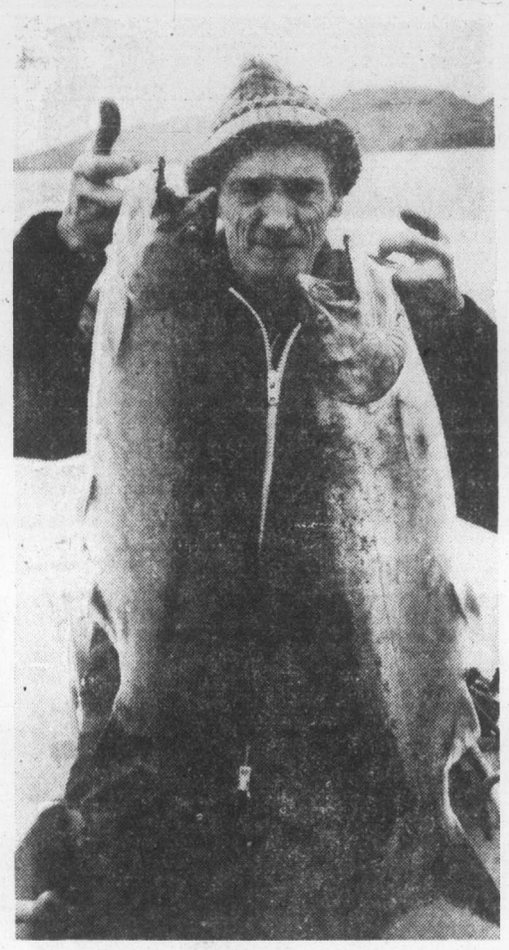

—Colonist photo by Alec Merriman

Howard Pepper with winter chinooks off Trial Island.

Then came Romeo LeBlanc as fisheries minister and as far as sports fishing problems go he doesn't understand which side is up. He is a dead loss and he has shown little sympathy for the sports fishermen.

* * *

San Juan River - Harris Creek - Gordon River salmon fisheries have been almost wiped out in the past several years, probably by a combination of netting pressure, which can take all the fish at the mouth of San Juan Bay, and logging which has desecrated river syawning conditions.

Sports fishing in the Sooke -Victoria area drops off almost completely as soon as the commercial nets go down in the summer.

But, LeBlanc seems willing to sacrifice the sports fishermen and those Port Renfrew streams in the desperate bid by commercial netters to get the fish before the Americans.

* * *

"As you probably are aware, this fishery is dependent upon stocks bound for Canadian and United States spawning streams, with the contribution of the San Juan, Gordon and Sooke Rivers relatively small overall.

"Also a heavy United States fishery is carried on in the same area," LeBlanc writes to Frank Elliott, one of many sports fisherman who complained last fall about the heavy netting pressure.

* * *

"While my Pacific Region staff agree that escapements of chinooks and coho in the San Juan and Sooke Rivers are less than normal to date this year, they expect to gain adequate escapements with the continuation of a minimum two-day per week fishery. On this basis I must agree that the present minimal two day per week fishery be continued," he said.

In another letter to sports fisherman R. A. Futcher, LeBlanc admits last year's strike by commercial fishermen resulted in over-exploitation of salmon stocks . . . again at the expense of sports fishermen.

"I certainly can see the sports fishermen's point of view," he tells Futcher, "and agree wholeheartedly with the principle that their interests must be given every consideration."

But get this from LeBlanc: "Strike years in the commercial fishery do create difficult situations which often require unusual measures to be taken in fisheries exploitation."

He explains that Canadian fishermen last year were given extra netting time to catch up on a share-basis with American commercial fishermen.

* * *

Sports fishermen need Romeo LeBlanc like a hole in the head.

He doesn't understand their problems and has made little effort to understand the problem.

He has taken the advice of his regional fisheries officers.

But, for 15 years the sports fishermen have been battling with the federal fisheries officials and the International Pacific Salmon Commission trying to get across the problems of the sports fishermen.

The overall thought of those officials has been to get the most fish for the commercial fleet and give the sports fishermen the crumbs, if there are any.

The only time sports fishermen have gained any ground has been when they have been able to apply political pressure.

Now, since Davis has gone, they have an easterner as a fisheries minister, who obviously has no knowledge of the importance and problems of the sports salmon fishery in British Columbia . . . and doesn't seem to care much.

He must be told in no uncertain words from individuals and from sports fishing organization, because sports fishing in British Columbia is nearly as big, maybe bigger, on a dollar value, as the commercial fishing . . . and sports fishing carries a much bigger political clout.

* * *

And get this.

The IPSC plans to allow netting this year in Gulf of Georgia areas 17 and 18, something, which when it is announced officially, will distress sports fiherman no end.

One problem is that the IPSC is only responsible for sockeye and pink salmon (there will be no pink salmon through Juan de Fuca this even-numbered year) and doesn't regulate for coho and chinook sports fish, although they are taken in great numbers by the netters regulated by IPSC—bonus fish so to speak.

* * *

And because there won't be late running pinks this year the commission will relinquish control earlier than usual—on Aug. 22.

Then the Canadian federal fisheries takes over control and the mad rush to get the salmon before they swim across to the U.S. side starts.

The netters will then be after the coho and chinook salmon, mostly coho . . . the sports fishing salmon. And they will get them before they get into the sports fishing reserve waters and the seiners will get them before they get into San Juan Bay and the San Juan, Harris and Gordon Rivers.

* * *

With two days of netting in the late fall last year, the spawners LeBlanc expected to reach the San Juan, never did arrive.

This year federal fisheries has proposed three days fishing each week, after Aug. 22, not just the two days LeBlanc spoke about last year.

Goodbye San Juan River salmon and keep praying Juan de Fuca Strait sports fishermen.

There is a faint glimmer of hope on the horizon.

Salmon interception treaty talks between Canada and the U.S. will resume informally in about two weeks.

Although the two countries are far from agreement, the principles call for each country to harvest its own salmon and where intermingling of stocks makes interception unavoidable, for an equitable balance to be struck by reducing rather than increasing interception.

That means most commercial netters would move back to harvest the salmon closer to the river mouths, providing better control of escapements of spawning salmon to the rivers and at the same time providing sports fishermen with greater numbers of unmolested salmon to fish. And there would be less netting at the entrance to Juan de Fuca Strait where the stocks intermingle.

Montague BRIDGMAN Ltd.
China Crystal Gifts
811 Government St. 383-0821

kitchen and bathroom floors look marvellous when they come from
CAPITAL CITY CARPET and LINO
A great selection of every kind and color of floor covering.
1920 Oak Bay Avenue
598-4441 After 6 p.m., call J. HOUSTON 598-7024
2-7

Ever think of your insurance man as a silent partner?
Start.

If you're an independent businessman I have some special news for you from Manulife. I can offer you employee incentive plans and business protection plans custom-tailored to your business whatever its size. Call me for information about Keyman Life Insurance, Deferred Profit Sharing, Health and Welfare Trusts, Group Life or Pensions.
"When You Think of Me, Don't Think of Insurance—But, When You Think of Insurance, Think of Me."
PETER P. LOVRIC—385-5751
Thinking with you. ManuLife
The Manufacturers Life Insurance Company

if you're moving . . .
HERE ARE ANSWERS TO QUESTIONS YOU HAVE:
WHAT SHOULD YOUR LONG DISTANCE MOVE COST?
An honest estimate by your mover prior to pick-up will tell you the approximate weight of your shipment. At the same time, he can tell you the approximate cost of having your breakables or other special items packed by the company, if you wish this service. Careful, accurate estimates are cheerfully given without obligation by our trained moving estimators. In long distance moving, arrangements must usually be made in advance so that when your shipment is loaded and ready to travel, you too, are free to travel. This is the reason it is so important to know when your shipment will be picked up at your residence. A delay can mean unnecessary inconvenience for you and your family. If you are moving long distance we offer you our "Guaranteed Move."
Won't you call us at . . . 388-6466.
WHAT ABOUT STORAGE?
Your storage rate is based on the amount you store. Our modern fireproof warehouse offers the very finest facilities available. Each item is individually wrapped and padded before it is placed in a Seal-A-Vault container especially designed for your possessions.
Won't you call us at . . . 388-6466.
WHAT SHOULD YOUR LOCAL MOVE COST?
The cost of a local move is based on time. Experience and efficiency with the proper equipment will give you the best and most economical move. Our men are trained and experienced, and have gained the reputation of being hard working and efficient movers. We always send equipment which is more than adequate to hold all your possessions with plenty of room to spare so that no time is lost in loading.
Won't you call us at . . . 388-6466.
WHAT IS UNITED DOMESTIC CONTAINER SERVICE?
Utilized moving means that customers household goods will be handled as units in containers. Your goods and only your goods receive the exclusive use of our utilized containers. If Storage-In-Transit is required, your shipment remains in the container. Less handling means less damage.
Won't you call us at . . . 388-6466.
if you've any more questions call us at
388-6466
RELIABLE TRANSFER OF VICTORIA LTD.
United Van Lines

The best medicine: heart and home
Home Care is often indicated for the elderly and convalescent. Now, it's practical as well . . . with fully professional home care service available from Medox. Screened, reference-checked RNs, Nurses' Aides, Homemakers, Orderlies and Companions are all available, day or night, seven days a week.
Next to you . . . Medox makes good medicine.
MEDOX Phone 388-4642 Anytime
A DRAKE INTERNATIONAL Company
CANADA, U.S., U.K., AUSTRALIA, SOUTH AFRICA
2-7 * Registered Trademark of Medox Limited and Medox Inc.

eiderdown shop
720 Yates St. Mall 384-0133
Direct from our Victoria factory to you.
SLEEP WITHOUT WEIGHT!
ELIMINATE BEDMAKING!
VIRTUALLY NO LAUNDRY COST!
PURE GOOSE DOWN QUILTS, PILLOWS
"THE COMFORT SPECIALIST"

HEALERS!
Physicians, dentists, homeopaths, masseurs, naturopaths, acupuncturists, physiotherapists, nutritionists, ecologists, nurses, psychics, astrologers, rolfers, yogis, shaman, councillors, psychologists, iridologists, midwives and wise old men . . .
Let's meet and discuss the potential for a
PREVENTATIVE & HOLISTIC HEALTH CENTRE
Thurs., Feb. 12, 8:00 P.M.
Imperial Inn — Coronet Room

DR. GILLIAN BOWERS
wishes to announce the opening of her office for
GENERAL PRACTICE
No. 205 - 1121 Yates Street
Victoria, B.C.
383-7189
2-5

THE London Silk Co. Ltd.
Purr-Suede
Totally machine washable and dryable. 12 Attractive colours. 45" Wide.
Single Faced yard $11
Double Faced yard $14
BankAmericard Phone 382-1125 CHARGEX Mastercharge 1439 Douglas
2-7

THE FABRIC DOCTOR SAYS:
"Winter grime can ruin your fine drapes!"
LAST WEEK! TAKE ADVANTAGE OF NU-WAY'S ONCE-A-YEAR SPECIAL
20% OFF REGULAR PRICES
SPECIAL ENDS FEB. 28

NU-WAY'S "VALCLENE" PROCESS MAKES DRAPES EXTRA CLEAN!
The same careful treatment will be given to all drapes during this special as they receive during the other 11 months of the year. Our drapery cleaning specialists are giving their same FULL ATTENTION to each drape they handle, ensuring you of the finest work.
3 GOOD REASONS FOR SENDING DRAPES TO NU-WAY:
• Guarantee No Shrinkage
• Cleaned in Valclene No Color Loss
• Save 20% During the Month of February
PHONE 382-4266 NOW!
NU-WAY CLEANERS LTD.
1590 CEDAR HILL CROSS ROAD
420 WILLIAM STREET
"The Home of the Fabric Doctor"
FOR PICKUP SERVICE PHONE 382-4266
2-21

we stretch food budgets
WELLBURN'S

DOLLAR
NABOB COFFEE New — 1 Kilo — Approx. 2.5 lbs. 2.99
CANADA No. 1 CARROTS lb. ..... 10¢
DOLLAR
SUNDAY ONLY
Wellburns
PANDORA AT COOK
OPEN 10 to 5 SUNDAY
We Reserve the Right to Limit Quantities.
2-7

New novel so perfect it's wooden

SMALL RAIN, by Nicholas Delbanco; Geo. McLeod; 213 pp.; $8.75.

Reviewed by R. S. LOUDER

A reviewer of Delbanco's last novel, **Fathering**, proclaimed it "one of the few current novels that makes real claims to art." Here, now, is **Small Rain**, making similar claims — and that, alas, is the whole problem.

The story of a love affair between a middle-aged man and woman, **Small Rain** unfolds word by word, sentence by sentence, image by image, with a kind of painful perfectionism, a carefulness that sets the teeth on edge.

It is not that the words and images are not well chosen; it is that they are so obviously chosen. They do not grow organically; they have been selected and placed to impress. The aim may well be art, but the effect is wooden.

The lovers are Anthony Hope-Harding and Maija von Einzeedle — the former a recluse of 58, the latter married, with two grown sons.

Like the writing, and as their names suggest, they are cultured, urbane, literate, charming, and multilingual. Their dialogue is a courtly dance replete with aphorisms, innuendoes and foreign phrases; they write each other letters in eloquent, mannered prose.

The betrayed husband and the previous mistress (Maija's sister) are obstacles easily overcome. In the end it is Anthony's ruined health which cuts love's idyll short.

Stilted elegance

Delbanco's style is characterized by a too studied, stilted elegance which would lend itself all too easily to merciless parody. It is strongly individual — only a strongly individual style will lend itself to parody at all — but it is too self-conscious in its originality for this to come through as strength.

One idiosyncrasy in particular sticks out: the use of interrupted sentence structure. The narrative unfolds in interrupted sentences; Anthony and Maija speak and write in them, and so do the minor characters. The pages are riddled with commas, and the music limps:

"He loved, he said, the lake . . . He had come to visit the site of Byron's poem; he could hear, he said, the prisoners' chains in the tide. There was little tide, admittedly, in Lac Leman — but he listened attentively; cocking his head, and could hear, he told her, that lovelorn clanking."

Anthony, speaking of nothing more dramatic than the weather, says, "It won't, I promise you, snow." But the prize has to go to Anthony's mother for this convoluted proclamation:

" 'Honourable,' she pronounced, with that intermittent lucidity that could startle him still, 'intentions. Since when, action only. Tony, speaks. And has its honour. Not intention, never, louder than your words.' "

Yet the fact remains that there is something interesting, engaging, about this book — something difficult to walk away from. One is left with the feeling that something big almost happened.

It isn't a bad book, but it is a problem book — a difficult book in every sense of the word. The writer seems to have struggled, and the reader struggles.

If Delbanco would only relax, let the words write themselves — if he would only write the book that wants to be written instead of the book he feels he should write — one suspects it might take the breath away.

Georgian antiques finely described

THE BOOK OF ENGLISH ANTIQUES 1700-1830, by Donald Wintersgill; Collins; 256 pp.; illustrated; $15.95.

Reviewed by TERRY J. WALLER

Queen Anne and the four Georges have given their names to what are generally considered to be the finest examples of English furniture, silver, clocks, glass, pottery and porcelain.

"Georgian" conjures up an image of elegance, charm and freshness of design. This well-written and lavishly illustrated book presents that image very well indeed.

By the beginning of the 18th century, English craftsmen and innovators were breaking away from European influences.

Such men as Thomas Chippendale, Robert Adam, Josiah Wedgwood, Paul Storr and Thomas Tompion were destined to create a wealth of beautiful objects, which today command high prices all over the world.

Not that they were exactly cheap when they were new! Catherine the Great paid Wedgwood £2,700 for a hand-painted set of cream-ware pottery. An enormous sum of money in 1773.

The Book of English Antiques is full of fascinating little bits of information. Such as the fact that renowned silversmith Hester Bateman was illiterate; that infringements of the laws covering hallmarks were punishable by the loss of an ear or even death; and that a certain Peter Hannong sold the secret of making true porcelain to the Sevres factory for a lump sum of £6,000 and an annuity of £3,000.

Another nice touch is Wintersgill's choice of illustrations for his book. Many of the antiques he pictures were new to me, and I have looked at hundreds of books on the subject.

All in all, this is one of the best books available on the Georgian era.

THE BOOK NOOK
Your Family Book Store
PERSONAL SERVICE
Special Orders Invited
in
CENTENNIAL SQUARE
Next to City Hall
386-0813

Borden book academic recital of dull subjects

ROBERT LAIRD BORDEN, by Robert Craig Brown; Macmillan; 291 pp.; illustrated; $14.95.

Reviewed by RONALD ROMPKEY

Robert Borden, the son of a station master at Grand Pre, Nova Scotia, was anxious for self-improvement, though he was not politically ambitious.

Always one to set great store by self-education, he once told an Acadia University graduating class that the most useful qualities required for life were "courage, patience, persistence and the saving grace of humour."

But in 1896, he reluctantly accepted the invitation of the leader of the opposition, Sir Charles Tupper, to run for a federal seat provided he could relinquish it at the end of the term.

* * *

With Tupper's defeat, however, Borden found himself leader of the opposition in 1901, committed through one defeat after the other to the overthrow of the Laurier Liberals. The Liberals were indeed defeated, but not until 1911.

This first volume of the Borden biography is devoted to documenting Borden's long spell in opposition and his first years as prime minister before the outbreak of the First World War.

It demonstrates, above all, the differences between the Canada of the present and the Canada which could tolerate for 10 years an opposition leader with no prospect of victory.

For Borden's Canada is a country where the prime minister usually walked to work and occasionally rode on the streetcar.

* * *

Through all the details, we are steered by Robert Craig Brown, the University of Toronto history professor who, with the co-operation of Sir Robert's nephew, Henry Borden, has produced a standard scholarly biography from all the available Borden papers.

The reader who is content to sift through the intricacies of tariff and railway policies or the finer points of treaty powers will be justly rewarded.

But the reader who is seeking a colorful and interesting portrait of a political leader will find a monochrome Borden whose most interesting personal feature seems to have been a nervous stomach.

'Ancient astronauts' responsible — who else?

Von Daniken 'explains' visions

MIRACLES OF THE GODS: A Hard Look at the Supernatural, by Erich von Daniken; translated from the German by Michael Heron; Souvenir Press—distributed in Canada by J. M. Dent; 219 pp.; illustrated; $13.95.

Reviewed by JULIAN REID

Erich von Daniken skyrocketed to fame with the publication of **Chariots of the Gods?**, in which he asserted that alien astronauts visited Earth in historic times, giving rise to ancient myths of all-powerful "gods."

It was not a new notion; earlier writers had argued it less dogmatically and far more plausibly. But only now, apparently, was its time come.

In three subsequent books von Daniken pursued his obsession, developing the theory that aliens had conducted a program of artificial mutations on our prehuman ancestors, forcing them up from apehood into manhood. Subsequently these "gods" returned to guide us on our first steps towards a technological civilization.

His evidence for the mutation theory was shaky, to say the least—while not absolutely inconceivable, it remains an entirely remote possibility.

The evidence for subsequent interventions is solider, but still inconclusive. Certainly the past is full of mysteries which seem wholly inexplicable in terms of conventional historical schemes; but von Daniken's is by no means the only possible explanation of them.

His new book, **Miracle of the Gods**, is his best to date — not the highest of praise. The topic here is visions—"religious" visions, such as the "voices" which directed Joan of Arc or the apparition of the Madonna which appeared to Bernadette Soubirous on the future site of the shrine at Lourdes.

Such visions, he argues quite convincingly, cannot simply be dismissed as figments of the imagination; they are too numerous and too mutually consistent for that.

Though they usually occur only to children or to adults of a childlike simplicity, their influence is often out of proportion to the social status of the visionary. Frequently they have far-reaching worldly consequences.

"The apparitions seen in visions are not neutral," von Daniken insists. "They tell men what they must do and what they are strictly forbidden to do. All personified visions assert that they are envoys from heaven and divine messengers with the power to save, redeem, and even to destroy mankind. They interfere with religious and political affairs, they infiltrate and dominate the brains of mass assemblies."

Then why not take them at face value — as authentic manifestations of divine beings? Van Daniken attempts to dispose of this possibility of disposing of Christianity itself.

Jesus, he argues, "was a devout man, but not 'God's only begotten son,' a political activist, but not a 'Redeemer.' " The Gospels, far from being divinely inspired, are full of "irresolvable contradictions."

Such arguments are neither new nor conclusive. In part they are plausible; in other parts they simply miss the point. Ultimately, they neither prove not disprove anything.

* * *

Next, von Daniken deals with the "miraculous cures" at Lourdes and other shrines where visions have manifested themselves. These, he concludes, can be explained as products of "autosuggestion," and therefore "are no proof of the authenticity of a vision." This sounds reasonable enough.

Von Daniken's concluding chapter is at once the most muddled and the most interesting. Its meandering argument touches on parapsychology and a number of other topics; it suggests several promising lines of investigation, but leaves them almost entirely unexplored.

And then, at last, inevitably, the "ancient astronauts" of von Daniken's previous books are called in to explain everything.

* * *

In the course of their prehistoric breeding-program, apparently, they endowed Man with extra-sensory perception, so that he could communicate with fellow-mutatees in other solar systems. visionaries are the unwitting recipients of alien communications.

The contents of their visions, however, are not extra-terrestrial in origin; rather, the alien signal serves only as a trigger, conjuring up an appropriately-charged image but of the visionary's unconscious mind.

The message of the vision is not illusionary, but its religious dressings are — and, to a greater or lesser extent, they mask its true purport.

* * *

There may be something to this. But in its totality, plainly, it is no explanation at all, being so largely dependent on the questionable gods-from-outer-space hypothesis.

Equally plainly, von Daniken is right in feeling that "visions" are a topic richly deserving of serious investigation — and, for all his faults, his book deserves credit as a worthwhile pioneering venture into this currently-neglected territory.

Woman with conscience out for justice

Her mission: Nazi-hunting

Wherever They May Be! by Beate Klarsfeld; Gage; 344 pp.; illustrated; $10.

Reviewed by ANN HODGES

On Jan. 6, Beate Klarsfeld was on TV's News Hour. I didn't hear what her specific mission in Canada was, but after reading her book, **Wherever They may Be!**, it can be guessed it was either to challenge some anti-Zionists or she was in pursuit of some former Nazi.

It's a wonder there hasn't been more news about her intentions here because it is her style to publicize her work; she has expertise in manipulating media, staging newsworthy protests, and upsetting staid applecarts.

* * *

A Second World War child, born in Germany to non-Jewish parents, Ms. Klarsfeld moved — when she was 21 — to Paris where she met and married Serge Klarsfeld, a Jew, who had witnessed the Nazi terror and whose father had died at Auschwitz.

He, Serge, taught her the recent history of her birthland and the terrifying reality of Nazism. She, in turn, decided to bring conscience to her uncomprehending countrymen.

* * *

Some of the high points in her work, and in her book are:

Her public protest of political power being achieved by ex-Nazis — this, when she slapped the face of Kurt-Georg Kiesinger, the West German chancellor.

Her staged sit-in at Dachau in order to "force West German government to ratify an agreement with France so that Nazi criminals sentenced in absentia could be tried in German courts".

And her South America tracking of the "Butcher of Lyon," Klaus Barbie.

And yet, she says she is "not a fanatic with a martyr complex, but a normal woman deeply aware . . . of the special responsibility the Germans have toward the Jewish people."

Nazi hunter Beate Klarsfeld in Montreal last month where she received the Rebecca Sieff award for humanitarian services from The Women's International Zionist Organization of Canada.

* * *

Her book, at first, produces a negative response in the reader; it bogs down in detailed facts about former Nazis, but as she later says, "It is not up to me to entertain, but to tell the truth as forcefully as I can — brutally, if necessary."

And soon the reader realizes the significance of the detail and why the book reads the way it does.

This woman, a person of action, does not have time to sit down and write leisurely; therefore, this book has to be a compilation of research notes, lectures, newspaper clippings, letters and diary jottings.

* * *

Eventually, Ms. Klarsfeld bluntly explains that this book was produced so its sales could finance her work.

She never knows who will finance her next trip or trial. Israel would be the logical answer, but only occasionally — and then only recently — has this happened. Israel does not want to antagonize Germany, not when Germany tilts toward the Arab nations for their oil.

Ms. Klarsfeld sees a possible similarity between the Arab nations of today and the Germany of the 40's and pleads with them, through their media, not to take the same path as the Germans did.

* * *

No wonder the glue of cynicism holds the world together —in regard to international intelligence and justice—when we learn, via Ms. Klarsfeld, information such as the following:

After the Second World War, the new government intelligence bureau in West Germany hired, with the blessing of the United States, members of the Gestapo and the SD because these members were experts in anti-subersive activities.

Franz Six, an SS general who had been sentenced to 20 years at hard labor at Nuremberg for the massacre of Jews and civilians in the U.S.S.R. was soon released from prison and went to work as a principal deputy to the chief of West German intelligence.

Ms. Klarsfeld says, "It's only in detective stories that Nazis live a hunted life, quivering in far-off Patagonia every time a door squeaks." Most of them still use their own names and live easy lives.

Klaus Barbie did take on a new name and move to Bolivia, but there he prospered because 60 per cent of that country's economy is controlled by the German colony.

Also in that country, the CIA (of which Barbie is suspected of being a former member) pays the government $7 a day for every political prisoner it keeps in confinement.

* * *

Justice? Ms. Klarsfeld says that when she was in jail (for some illegal protest) a former SS officer, Bruno Berger, was being tried in Frankfurt.

Berger, a biology professor, in 1943 had selected 86 Jews from Auschwitz (because their bone structure interested him) to be put to death and their flesh boiled from their bones. The bones were then added to a collection.

Berger's sentence: three years.

Trio of novels assures his pre-eminence

Robertson Davies earns acclaim

WORLD OF WONDERS, by Robert Davies; Macmillan; 358 pp.; $10.95.

With completion of three linked novels, Robertson Davies has assured his pre-eminent position among the handful of richly talented Canadian novelists.

Moreover, despite the lack of time for testing the durability of his major works, it seems to this reviewer that Davies may rank flatteringly on the world scene.

World of Wonders completes the astonishingly complex and ambitious work begun with Fifth Business and The Manticore.

Remembering that Davies has been fully employed throughout his adult life—as a newspaper editor and publisher and latterly as a professor and Master of Massey College at the University of Toronto—and his writing has had to be a part-time thing, makes the accomplishment of 26 published books all the more amazing.

And the latest trio of novels —not really a trilogy—have drawn many rave reviews around the world and have been unusual best sellers spurred on by Book-of-the-Month support.

This reviewer's recommendation to any reader who has not already read both Fifth Business and The Manticore, is to go back to the beginning and read through.

Given a year to spur some new interest, it is my intention to do a reassessment in just that way.

Fifth Business introduces Dunstan Ramsay, Boy Staunton, and Paul Dempster as young boys in Deptford, Ont. Their lives are intertwined, but each goes his own way. Dunstan and Staunton dominate Fifth Business, Staunton, although now dead, remains a key figure in The Manticore, but Dempster truly has his day in World of Wonders.

As a young and unhappy child, Dempster is abducted into a carnival where he learns magic and becomes an unrepentant juvenile delinquent apparently headed nowhere but prison.

But he begins to develop an unusual genius for showmanship. With this talent he breaks away from the sordid world of summer carnivals and winters in cheap vaudeville houses to first the magic world of a theatre company, then to fame and fortune as Magnus Eisengrim, the world's leading illusionist.

The book opens as Eisengrim is engaged in portraying a former great French magician Robert-Houdin in a BBC special. His task is to duplicate the equipment that Robert-Houdin used for his great

Davies

illusions and use his showmanship to play the magician.

But Eisengrim finds the tasks too easy, and is bored. To spur his interest, the producer declares that wat is needed is a subtext.

That subtext would be Eisengrim's life—by understanding what made this magician tick, a brilliant trio of documentary makers could understnad and portray Robert-Houdin to the world.

So Eisengrim unfolds his life story to Dunstan and the woman they live with in Switzerland—the ugly, eccentric but captivating Liesl Vitzliputzli. And of course to the brilliant producer, director and cameraman of the film.

Favorite words used in describing Davies' work are enigmatic and elegant. Never ould they be used to better advantage than in World of Wonders. This novel begins, as is the author's wont, rather slowly.

Ater an excellent weaving-in of Dunstan, Eisengrim and Liesl with the TV trio, the beginning of Eisengrim's story is actually inelegant and somewhat disappointing.

But, again in Davies' style throughout these novels, the characters, the situations, the wonderful dialogue, gain their grip on the reader. It becomes increasingly difficult to put the book down as it rolls to a wonderfu conclusion.

Who but Davies, after Eisengrim breaks off his story and exits laughing could write like this:

"The laugh troubled me," said Lind (the director). ". . . Do you know what it was, Ramsay?"

"Yes," I said. "I think I do. That was Merlin's laugh."

"The magician Merlin had a strange laugh, and it was heard when nobody else was laughing. He laughed at the beggar who was bewailing his fate as he lay stretched on a dunghill; he laughed at the floppish young man who was making a great fuss about choosing a pair of shoes.

"He laughed because he knew that deep in the dunghill was a golden cup that could have made the beggar a rich man; he laughed because he knew that the pernickety young man woul be stabbed in a quarrel before the soles of his new shoes were soiled. He laughed because he knew what was coming next."

"And of course our friend knows what is coming next in his own story," said Lind.

Wouldn't any reader want to go on after that come-on?

For regular readers, also, the true story of Boy Staunton's death is finally told at the conclusion of this beek, but it won't be disclosed here.

After more than 1,000 pages of novels, Dunstan remains my favorite Davies' character, and one of the favorites from any novel.

After Davies has completed a play he is currently working on, a new and widely-awaited pew novel will follow.

That will be set in a university, and with Davies' background at Massey College it should be great. It will be interesting to see if Davies can maintain the standards he has set in his linked novels.—**F.C.B.**

Books

Editor: E. D. Ward-Harris

Top 20 in Canada

Compiled with the co-operation of booksellers across the country.

	Last Week	Weeks On List
FICTION		
1. **Curtain** (Agatha Christie)	2	17
2. **World Of Wonders** (Robertson Davies)	3	17
3. **The Snow Walker** (Farley Mowat)	1	21
4. **In The Beginning** (Chaim Potok)	4	10
5. **The Choirboys** (Joseph Wambaugh)	8	5
6. **The Greek Treasure** (Irving Stone)	6	8
7. **Ragtime** (E. L. Doctorow)	—	22
8. **Shogun** (James Clavell)	5	27
9. **Humboldt's Gift** (Saul Bellow)	9	7
10. **The Moneychangers** (Arthur Hailey)	7	49
NON-FICTION		
1. **The Canadian Establishment, Volume I** (Peter Newman)	1	14
2. **One Canada, Volume I** (John Diefenbaker)	2	15
3. **Toller** (Elva Oglanby)	4	4
4. **Bring On The Empty Horses** (David Niven)	3	19
5. **Bodyguard Of Lies** (Anthony C. Brown)	5	6
6. **The Guiness Book Of World Records 1976** (Ross and Norris McWhirter)	9	12
7. **Swindle** (Roger Croft)	—	5
8. **Against Our Will** (Susan Bromiller)	—	—
9. **Ascent Of Man** (Jacob Bronowski)	6	34
10. **The Rockies** (Andrew Russell)	10	5

Sears

PERSONAL SHOPPING ONLY
WHILE QUANTITIES LAST
SHOP SHARP 9:30 A.M.
FOR ONE DAY ONLY

monday 1.49 DAY

Shop Monday, February 9th, for these and many more great 1.49 Day values throughout the store!

INFANTS', CHILDREN'S WEAR

T-SHIRTS — Girls' stretch nylon T-shirts in plains and prints. Sizes 4-6x	Each	1.49
KNEE HIGHS — Stretch nylon knee highs in assorted colours	2 pr.	1.49
ANKLE SOCKS — For boys and girls. Stretchy fit	3 pr.	1.49
VESTS — Sears polyester/cotton blend vests for boys and girls. White and assorted colours	2 for	1.49
BRIEFS — Boys' and girls' polyester/cotton blend briefs in White and assorted colours	2 for	1.49
TRAINING SEAT — For baby. Sturdy, molded plastic	Each	1.49
RUMBA PANTS — Pre-boxed for gift giving. Pastels and White	Each	1.49
TIGHTS — Infants' rumba or rib-knit style	Each	1.49

Infants', Children's Wear (29)

GIRLS', TEEN'S WEAR

KNEE HIGHS — Made of comfortable stretch nylon. Assortment of colours	2 pr.	1.49
BRIEFS — Made of easy-care polyester/cotton blend. White or pastel colours. Sizes: 8-14	2 for	1.49
VESTS — In pastels and White. Polyester/cotton blends. Sizes: 8-14	2 for	1.49
SHELLS — Sleeveless, stretch nylon shells in assorted stripes	4 for	1.49
PANTY HOSE — Opaque panty hose in several fashion shades to choose from	4 for	1.49
PANTS — Pull-on flare bottom pants. Mostly Navy in colour.	Each	1.49
BRIEFS — Assorted cottons, acetates. Plains and prints	3 for	1.49

Girls', Teen's Wear (77)

LINGERIE

BIKINIS — Satin finish bikinis made of 100% nylon. Assorted pastels in sizes: S-M-L	2 for	1.49
BRIEFS/BIKINIS — Blue Swan brief of demi-briefs. Assorted colours. Broken size range	2 for	1.49
BIKINIS — Sublistatic bikinis with novelty screen prints on front. Sizes: S-M-L	2 for	1.49
BRIEFS — 100% nylon briefs "Satin Glo". Assorted colours. Broken size range	2 for	1.49

Lingerie (38)

INTIMATE APPAREL

LIGHTLY PADDED BRA — Antron III nylon blend bra with stretch sides. White only. A(32-36), B(32-38)	Each	1.49
SEAM-FREE BRAS — Sears switch-about style bra in nylon. Converts to halter-style. Regular style or Kodel polyester blend lined. Colours: Beige, White, Pink. Sizes: A,B,C cups, 34-36-38	Each	1.49

Intimate Apparel (18)

HOSIERY

SHEER KNEE HIGHS — In shades of Beige, Brown. Sizes: S-M-L-XL	3 for	1.49
PANTY HOSE — Fits 100-150 pounds. Assorted fashion shades	2 for	1.49
KNEE HIGHS — With decorative cable pattern	2 pr.	1.49

Hosiery (75)

WOMEN'S SHOES

TATAMI SANDALS — In a variety of popular colours. Great for around home or at the beach this summer. Women's sizes: 9", 9½", 10" ..... Pair **1.49**

Women's Shoes (54)

BOYS' WEAR

TERRY SOCKS — In stripes and plains. Assortment of colours. One size fits all	2 pr.	1.49
T-SHIRTS — Hemmed bottom and cuffs. Assorted colours. Sizes Medium and Large	Each	1.49

Boys' Wear (40)

MEN'S FURNISHINGS

SOCKS — Made of a comfortable stretch Wool/Nylon blend. Sizes 10-13	2 pr.	1.49
T-SHIRTS — Stretch cotton/polyester blend T-shirts	Each	1.49
COTTON SHORTS — Sizes Small, Medium, Large.	2 for	1.49
SHORTS/VESTS — 100% cotton shorts/vests	Each	1.49

Men's Furnishings (33)

FASHION ACCESSORIES

GLOVES/MITTS — Assortment of gloves and mitts. Assorted colours to choose from	Pair	1.49
SCARVES — In print acetate designs	Each	1.49
COTTON SCARVES — To dress-up your spring wardrobe	2 for	1.49
BELTS —	2 for	1.49
CHANGE PURSE/WALLETS — Assorted colours	Each	1.49

Accessories (88)

JEWELLERY BUYS

STERLING SILVER CHARMS — Selection includes popular designs. All Sterling Silver	Each	1.49
2-PIECE CARVING SET — Ideal for everyday use	Set	1.49
FASHION JEWELLERY — A great selection of necklaces, beads and bangles to accessorize your wardrobe	Each	1.49

Jewellery (4)

WOOLS, NOTIONS

SEARS ARTISAN KNITTING WORSTED — Orlan/acrylic/wool blend. 3-ply in approximately 3.5-oz. size. Assorted colours	Each	1.49
ACRYLIC WORSTED YARN — 100% acrylic. Approximately 3.5-oz. size. Assorted colours. 4-ply	2 for	1.49
SAYELLE KNITTING WORSTED — 4-ply	2 for	1.49
SAYELLE KNITTING WORSTED — 4-ply, approximately 4-oz. 100% acrylic	Each	1.49
AFGHAN CROCHET YARN — 100% Orlon/acrylic blend. 2-ply. Approximately 4-oz. size	Each	1.49
SLACKS RACK — Holds 5 slacks in the space of one hanger	Each	1.49
COFFEE MUGS — Grey mug with decorative flower trim	Each	1.49
SCOTCHGARD — 8-ounce size	Each	1.49
POLYESTER KNITTING WORSTED — 4-ply 100% Kodel polyester blend yarn. Approximately 3.52-oz. size	Each	1.49
DRIP DRY HANGERS — Plastic set of 6 hangers		1.49
SHOE TREE — Women's plastic shoe tree	Pair	1.49

Wools, Notions (25)

FASHION FABRICS

BOUTIQUE PRINTS — Made of easy-care polyester/cotton blend. Bright and colourful for spring!	Yard	1.49
PRINTED VOILES — Polyester/cotton blend. A lightweitht fabric	Yard	1.49
DECORATOR JUTE — 40" wide. Colours in Red, Black, Gold, Natural, Rose, Beige	2 yds.	1.49
100% COTTON CHAMBRAY — 45" wide. Blue solid with matching prints	Yard	1.49
100% ACRYLIC SWEATER KNITS — 52 inches wide	Yard	1.49
FABRIC ASSORTMENT — 36" and 45" assortment of cotton and blends. Machine washable. Printed floral designs	Yard	1.49

Fabrics (36)

DRAPERIES

FABRIC ASSORTMENT — 45 inches wide. Wide variety of fabrids to decorate your home	Yard	1.49
WINDOW SHADES — 36" window shade. White only	Each	1.49
TIER CURTAINS — "Tulip" tier curtains. Size: 62"x36"	Pair	1.49
SWAG VALANCE — Size 70x38"	Each	1.49

Drapery Supplies (24)

SEWING MACHINE ACCESSORIES

KENMORE "Q" NEEDLES — Ideal needles for sewing synthetics. Handy for keep spares		1.49
SEWING MACHINE OIL — Helps keep your sewing machine running in top order. 1/3 of an ounce per container	2 for	1.49
ROLLER FOOR — For sewing over rough material or fine, smooth fabrics, plastics. Hi-bar and low bar	Each	1.49
KENMORE BOBBINS — 10 bobbins per package	Pkg.	1.49

Sewing Machines (20)

LIGHTING FEATURES

CHANDELIER BULBS — 25 watt or 60 watt	3 for	1.49
BOUDOIR SHADES — In colors of Blue, Pink or White	Each	1.49
FLUORESCENT BULBS — 30 watt cool White bulb. 36 inch	Each	1.49
FLUORESCENT BULB — 15 watt cool White bulb. 18 inch.	2 for	1.49

Lighting (34)

HEALTH, BEAUTY

WHITE VELVET PROTECTIVE CARE LOTION — 490 ml. size	2 for	1.49
WHITE VELVET HAND/BODY LOTION — 490 ml. size	2 for	1.49
SEARS CREME RINSE — 950 ml. size	Each	1.49
BRECK SHAMPOO — For dry, regular or oily hair. 400 ml. size	Each	1.49
BRECK CREME RINSE — Helps make hair more manageable. 400 ml. size	Each	1.49
MISS BRECK HAIR SPRAY — Regular or unscented	Each	1.49
SEARS SHAVE CREAM — 11-ounce size	2 for	1.49
SEARS SOAP — Lanolin enriched soap. 6 bars per package	Pkg.	1.49
SEARS HERBAL SHAMPOO — With protein	Each	1.49
SEARS EGG SHAMPOO — 950 ml. size	Each	1.49
BATH OIL BEADS — Helps add moisture to your skin	Each	1.49
TRIGEEN — Mouth freshner	2 for	1.49
SEARS FOAMING BATH OIL — 32 fluid ounces	Each	1.49
MACLEANS TOOTHPASTE — Three flavours to choose from. 100 ml. size	2 for	1.49
DESERT FLOWER — Twin pack cream deodorant	Pkg.	1.49

Health, beauty (8)

TOBACCO SHOP

LIGHTER — Clipper re-chargeable	Each	1.49
ASHTRAYS — Bean bag ashtray	3 for	1.49
PIPE POUCHES — For carrying tobacco	Each	1.49
HASTI-NOTES — Scenes of Victoria	Pkg.	1.49
SERVIETTES — With souvenir designs	2 pkgs.	1.49

Tobacco Shop (87)

CANDY COUNTER

ARCADIAN CHERRY — Chocolates in 12-ounce box	Each	1.49
WHITE HEATHER — Chocolate and toffee assortment	Pound	1.49
PEANUTS — 2-pound bag of peanuts	Each	1.49
MINTS — Terry's boxed peppermint creams. 7.1-oz. size	2 for	1.49
COOKIES — Westons cookies. 1½-pound size	Each	1.49
CHOCOLATE CHIP CHERRY NUT CAKE — Delicious 2-pound cake. Ideal for lunches	Each	1.49

Candy Counter (87)

COFFEE HOUSE SPECIAL

Relax and enjoy a delicious **BARON OF BEEF** au jus served with tasty French Fries ..... Each **1.49**

Coffee House, Second Floor

STATIONERY SUPPLIES

STATIONERY — Boxed stationery in an assortment of designs and patterns	Each	1.49
SCOTCH TAPE — Handy for home or office	4 for	1.49
MAGIC TAPE —	3 for	1.49
PENCILS — 10 pencils per package	2 pkgs.	1.49
BIC PEN —	Each	1.49

Stationery (3)

CAMERA SUPPLIES

CAMERA CASE — Helps protect camera from scratches, abuse	Each	1.49
PHOTO ALBUMA — Ideal for arranging your photos in sequence	Each	1.49
ALBUM REFILL PAGES — Fits above album	2 for	1.49

Camera Supplies (39)

HOME ACCESSORIES

PLANTERS — Ceramic hanging planters to decorate your home	Each	1.49
CUPS/SAUCERS — In dainty floral designs	Each	1.49
STEMWARE — In a variety of colours: Gold, Clear, Amber. Various sizes	Each	1.49
PLATES — Sherbert plates in the popular Cross and Olive pattern	Each	1.49
GLASSES — Olympic stamped highball glasses	Each	1.49
STAND-UP MOBILES — Multi-coloured mobiles	Each	1.49
CERAMIC VASES — Ideal for displaying dried flowers	Each	1.49

Home Accessories (21)

TOWELS, BEDDING

BATH SIZE TOWELS — Floral print on White background	Each	1.49
HAND TOWELS — To match above	2 for	1.49
FACE CLOTHS — To match above	3 for	1.49
WASTEPAPER BASKETS — By Rubbermaid (R)	Each	1.49
3-PIECE KITCHEN SET — Consists of 1 tea towel, 1 pot-holder, 1 dishcloth	Set	1.49
FACECLOTH — 5 per package	Pkg.	1.49
PILLOWCASES—100% cotton pillowcases	Pair	1.49
TABLECLOTH — Size 52x52". Colourful prints	Each	1.49

Linens (96)

TOY SHOP

TONKA CAMIONNETTE PICKUP —	Each	1.49
ACTIVITY BOXES — Provides hours of entertainment	Each	1.49
PUZZLES — 100 pieces puzzle	Each	1.49
JEWELLERY — Made of a fun Gold metal	Each	1.49
PARTY FAVOURS — In assortment to choose from	2 for	1.49
MODEL KITS — In a variety of designs	Each	1.49
ARROW LEATHER CRAFT —	Each	1.49
PARTY BALLOON —	5 pkgs.	1.49
COLOURING BOOKS —	5 for	1.49
GOLDEN STORY BOOKS — Ideal for bedtime stories	4 for	1.49

Toy Shop (49)

HOUSEWARES

"CLOPAY" VINYL ADHESIVE — Handy for shelf lining, decorating. Assorted colours and patterns	4 yds.	1.49
PLASTICWARE — Your choice: rectangular laundry basket, waste basket, napkin holder, drain tray/rack, 4-piece bowl set	Each	1.49
"BISSELL (R) FOAM RUG SHAMPOO — Just spray on, sponge in and vacuum when dry	Each	1.49
BAKEWARE — Your choice: loaf pan, cake pan, pizza pan, utility pan, muffin tin	2 for	1.49
GLASS DECANTER — With glass stopper. Great for kitchen displays	Each	1.49
MEASURING SET — Made of sturdy plastic. 5 sizes in cup measures, 6 sizes in spoon measures	Each	1.49
SPRING FORM CAKE PAN — Removable bottom	Each	1.49
COOKIE SHEET — Easy to clean, seamless pan. Size: 18"x12"x1"	Each	1.49

Housewares (11)

SPORTS CENTRE

FLASHTAILS — In assorted colours. 25 and 30-lb. leader	Each	1.49
NYLON LINE — 30 and 40-lb. test. By Fin Pak	Each	1.49
DRINKING CUPS — Ideal for small children. Handy for camping, boating. Durable plastic	6 for	1.49
CABLE LOCKS — 20" cable. Includes 2 keys	Each	1.49
SAFETY ARM LIGHT — Straps to arm or leg. Operates on 2 "C" cell batteries	Each	1.49
SPORT SOCKS — Made by Hanson. Comfortable wool/nylon blend	Each	1.49
SOCCER SHIN PAD — Children's sizes. Also suitable for grass hockey	Each	1.49
PING PONG BALLS — Halex 3 star balls. 6 balls per package	Pkg.	1.49

Sports Centre (6)

PAINTS, SUPPLIES

EXTENSION HANDLE — Extends to 42 inches	Each	1.49
PAINT THINNER — For thinning or clean-up	Each	1.49
DAP QUICK SEAL — Seals around tubs, sinks	Each	1.49
OLFA BLADES — 10 refills per package	Pkg.	1.49
CAULK GUN — ½ barrel	Each	1.49
DAP CEMENT — Patch caulk	Each	1.49
DAP LATEX CAULK —	Each	1.49
DAP BUTYL-FLEX CAULK —	Each	1.49
MASK TAPE — Handy for painting around windows, woodwork	2 for	1.49
BRISTLE BRUSH — 3-inch brush	Each	1.49

Paints, Supplies (30)

FLOORING

CLEAR VINYL RUNNER — 27 inches wide	2 ft.	1.49
RETRACTABLE CARPET KNIFE — With blades	Each	1.49

Floor Supplies (37)

GARDEN SUPPLIES

WUNDA POTS —	Each	1.49
GROW-LIGHT — 75 watt bulb	Each	1.49
STEER MANURE — 40 pound bag	Each	1.49
HANGING CERAMIC POT — Great for displaying your house plants	Each	1.49
CLAY POTS — 4-inch clay pots	5 for	1.49
HANGING PLASTIC BASKET — 10 inches by 5 inches in size.	Each	1.49
ROPE HANGER —	2 for	1.49
SEARS PACKAGE SEEDS — 39¢ package size	5 pkgs.	1.49
SEARS PACKAGE SEEDS — 49¢ package size	4 pkgs.	1.49
GARDEN GLOVES — Women and men's sizes	Pair	1.49

Garden Supplies (71)

POLYANTHUS — To add colour to your garden. 6 plants per tray. Assorted colours. Plant now! ..... Each **1.49**

HARDWARE

FIBREGLAS TAPE — ½-inch tape	Each	1.49
UTILITY KNIFE — Cuts and scrapes	Each	1.49
EXTENSION CORD — 15 foot cord. Two prong	Each	1.49
CRAFTSMAN BLADE SCREWDRIVER —	Each	1.49
RACK HOLDER — Multi-purpose rack for kitchen, workshop	2 for	1.49
CHROME DRAWER PULLS — 6 per package	2 pkgs.	1.49
CRAFTSMAN COLD CHISEL — ½" chisel	Each	1.49
TOOL HOLDER — 9" tool holder fits perforated board	2 for	1.49
CONTACT CEMENT — 10 fluid ounce size	Each	1.49
SPRING CLAMP — 2-inch	Each	1.49
SAW HORSE BRACKET —	Pair	1.49
MITRE BOX —	Each	1.49
HAMMER — With sturdy wooden handle	Each	1.49
SISAL TWINE — 183 metres	Each	1.49

Hardware (9)

AUTO ACCESSORIES

SUPEREX AUTO BODY FILLER —	Each	1.49
WINDSHIELD SPRAY DE-ICER — Handy to keep in the glove compartment for frosty mornings	2 for	1.49
WINDSHIELD WASHER ANTI-FREEZE — Pre-mixed	Each	1.49
CHROME MINI-SPLASH GUARDS —	Each	1.49
8-TRACK HEAD CLEANER —	Each	1.49
ZIP WAX — Made by Turtle	Each	1.49
SNACK TRAY — Handy for vacations	Each	1.49
VINYL TOP CLEANER — By Turtle	Each	1.49
LITHIUM GREASE — Multi-duty. 14-ounce cartridge	2 for	1.49
AUTO SLUSH MATTS — In colours of Brown, Black, Blue.	Each	1.49

Auto Accessories (28)

Get your money's worth

Continues through Sat., Feb. 14th

Simpsons-Sears Ltd.

2-7.

Sears Hillside: 3190 Shelbourne Street. Lots of Free Parking . . . No Tickets, No Time Limit.

UVic pranksters rob Royal Roads of brass cannon

A dash of school rivalry and a touch of boredom led to what a group of University of Victoria students think was a very clever heist.

But the victims regard it, with little more than a yawn, as a minor annoyance.

Early Thursday, six University of Victoria students made off with one of the 700-pound brass cannons guarding the academic building at Royal Roads Military College.

And this was no snap decision, but a carefully planned prank more than a month in the making, according to one of the snatchers.

It took more than an hour to remove the cannon and load it onto a truck. The group had expected the job would take 45 minutes, but found the cannon "a lot heavier than we had thought."

The group claims that all this was done while regular patrols by commissionaires passed nearby.

"We found a weakness in their security that they didn't know about," one of the participants said.

But according to vice-commandant Lt.-Col. George Herbert, Royal Roads hasn't any tighter security than either Camosun College or UVic.

He said a commissionaire was always on the gate to log people in and out, but there are plenty of holes in the fence through which pranksters or anyone else could slip.

Civilian thefts are not uncommon at the college, Herbert said. A few weeks ago, a ship's bell was taken and left behind a tree, and might still have been there but for a sharp-eyed officer.

"We don't mind it up to a point, as long as it's not destructive," said Herbert of the pranks.

"But if it's not returned in a day or two, it goes beyond a prank," he added in warning to the UVic students, who could otherwise face charges.

The students plan to assemble the cannon for display Monday on campus and let the Royal Roads cadets claim it back.

According to the Colonist informant, the tradition of snatching Royal Roads hardware began more than five years ago with the successful heist of a field cannon.

UVic students in the fall tried — but were caught — making off with the ship's bell, and cadets retaliated with an early-morning brass band concert outside residences, and later with a fireworks display.

"There's quite a bit of apathy at the university, and we thought this sort of thing would bring back some school spirit," the student said.

McKee report back to sides

VANCOUVER (CP) — The outcome of the B.C. supermarket labor dispute is back in the hands of the unions and companies following receipt of the latest report by Clive McKee, the industrial inquiry commissioner appointed by Labor Minister Allan Williams. McKee's second report in the lengthy dispute was received by the labor minister Friday and passed on to the unions and the B.C. Food Industry Labor Relations Council, representing about 125 Vancouver area supermarkets.

1 OUT OF EVERY 2 CANADIAN ADULTS ARE OVERWEIGHT!

It's a fact. More people are eating or drinking so many calories that they weigh more than their desirable weight. However, good nutrition consists of eating a variety of foods in order to provide the many nutrients we all need — but not over-indulging. Following a sensible, wholesome diet is essential. But to help speed the loss of excess weight, Naran has formulated a special weight-control regimen.

The whole plan is included in every package. An exclusive liquid formulation, a vitamin supplement, and a comprehensive low calorie weekly food menu. Follow label directions and take as needed. Naran is a simple, easy regimen that can help you lose excess bulky fat quickly before you start on your long-term weight-control diet. If you are not completely satisfield with your first purchase, just return the empty carton for your money back.

OXFORD FOODS
271 COOK STREET
Open Daily 9-9; Sunday 10-7
Prices Effective:
Sun., Feb. 8th to Tues., Feb. 10th
We Reserve The Right to Limit Quantities

PACIFIC MILK TALL TIN ..... 2/69¢

MAPLE LEAF WIENERS 1 LB. ..... 69¢

WESTERN FAMILY MARGARINE 3 LBS. 1.19

NABOB MARMALADE 48-OZ. TIN 1.79

BOSTON 12-OZ. CORNED BEEF LOAF ..... 79¢

ARDMONA, 28-OZ. TIN FRUIT COCKTAIL ..... 69¢

AYLMER, 10-OZ. TIN MUSHROOM SOUP ..... 5/$1

SUNLIGHT DETERGENT 5-LB. BOX 1.99

2-7

Monday, February 9th ... is 1.49 day

Dozens of timely items at one low price . . . The Day is Monday, February 16th . . . The Place, Zellers . . . While Quantities Last !

Limited Quantities

Hosiery Specials !

Men's Work Hose
Zellers Low Price
2 PR. 1.49
Warm, absorbent, long-wearing, in brown heathery shade. One size 10-12.

Ladies' Sport Sock
75% Orlon Acrylic, 25% nylon. Size 9-11. White sock with your choice of red, blue, or black stripes.
Zellers Low Price PAIR 2/1.49

Boys' Jogger Tube Sock
Olympic Gold Medallist socks by Citation. 75% Cotton, 25% Nylon. Fits sizes 7-10½.
Zellers Low Price PAIR 2/1.49

Houseware Specials

Magnetic Brooms
Sweep clean with a magnetic broom. Long or short magnetic bristles.
Zellers Low Price EACH 1.49

Vacuum Cleaner Bags
Stock up now ! Complete range of vacuum cleaner bags for most popular models.
Zellers Low Price 2 PACKS 1.49

Plastic Scoops
This handy package contains 3 scoops. Sizes included are 1 cup, ⅓ cup and 1 tablespoon.
Zellers Low Price PACK 2/1.49

Ovenproof Glassware
1½ qt. casserole, utility dish, loaf pan or 8" cake pan of clear ovenproof glass.
Zellers Low Price 2/1.49

Garbage Bags
Packs of 20 strong, heavyweight plastic garbage bags. 26" x 36" size.
Zellers Low Price PACK 1.49

Wooden Clothes Pins
Buy now for spring and summer ! 60 wooden clothes pins per pack.
Zellers Low Price 2 PACKS 1.49

Kitchen Gadgets Galore
Everything from diet scales to pizza cutter in assortment ! 18 in all.
Zellers Low Price 2/1.49

Lingerie Specials

Bikini Briefs
Zellers Low Price
2 PRS. 1.49
Anti-static "Antron III" (nylon) bikinis with elastic leg, waist. White, nude, pink. S-M-L.

Satin-Finish Briefs
Soft 100% nylon briefs in satiny white, pink, blue. Sizes S-M-L.
Zellers Low Price 2 PRS. 1.49

Teen Lace Brá
"Teen Talk" bandeau with lace & "Kodel" polyester cups. White. AA, A 30-34.
Zellers Low Price EACH 1.49

2-8

Dry Goods Specials

Terry Pot Holders
Machine-washable 7" x 7" approx. pot holders of 100% cotton terry. Choice of designs.
Zellers Low Price 4/1.49

Foam Cushion Forms
12" x 12" square or round, box-edged cushion forms to cover as you like.
Zellers Low Price 3/1.49

Shredded Foam
Multi-purpose ! Big 1 lb. bag of shredded polyurethane foam.
Zellers Low Price 2 BAGS 1.49

Quilted Oven Mitts
13" length oven mitts in a choice of bright designs and colours.
Zellers Low Price PAIR 1.49

Jacquard Bath Towels
1.49 EACH
Absorbent 100% cotton terry in blue, green or orange jacquard. Approx. 20" x 40"

Checked Tea Towels
Quality linen/cotton blend tea towels in gold, green or blue check. Approx. 22" x 32"
Zellers Low Price 2/1.49

Hand Woven Place Mats
Reversible looped place mats in bright decorator colours. Wipe-clean. Approx. 13" x 18"
Zellers Low Price 2/1.49

Plastic Table Cloths
Wipe clean, easy care plastic table cloths in assorted patterns and colors.
Zellers Low Price 1.49

Toy Specials

Coloring Books
Zellers Low Price
4/1.49
A choice of 6 different and delightful coloring books for hours of fun.

Military Vehicle Assortment
Plastic military vehicles in military colours, including jeeps, tanks, armoured cars, trucks, cannons or airplanes.
Zellers Low Price EACH 1.49

"Ed-U-Cards"
Package of 3 assorted games for children ! Choose from 12 subjects.
Zellers Low Price PKG. OF 3 1.49

Building Blocks
These high quality plastic blocks can be used to build cars, planes, trains or tractors.
Zellers Low Price 1.49

"Hug-A-Bye" Doll
Huggable, soft-bodied all-vinyl 10" baby doll with squeaker and panties ! Completely immersible.
Zellers Low Price EACH 1.49

Assorted Comic Books
Package of 2 comic books. Choose from 50 different titles.
Zellers Low Price 3 PACKS 1.49

Stationery & Notions Specials

Party-Pack For 5
25 "Birthday Party" Pieces ! 5 each; hats, baskets, blowouts, balloons and party bags !
Zellers Low Price PACK 1.49

Gift Wrap Ensemble
Zellers Low Price
2/1.49
Suitable for all occasions, each package contains gift wrap, ribbon, bow and card.

"Phentex" Yarn
Zellers Low Price
1.49 EACH
8 oz. balls of machine-washable "Phentex" "Celaspun" olefin (polypropylene) 3-ply yarn. Fashion shades.

Stationery Assortments
A wide selection of handy home or office items. Choose from pencil sharpeners to magnetized paper clips.
Zellers Low Price 2/1.49

Floor Covering Specials

"Ozite" "Econotex"

Scatter Mats
27" x 18" mats with medium density foam backing. 100% polypropylene in assorted colours. Indoor use only.
Zellers Low Price EACH 1.49

Vinyl Carpet Runner
27 in. wide 80-gauge vinyl carpet runner in clear, amber or green.
Zellers Low Price 2 FT. 1.49

Health & Beauty Specials

"Eno" Salts
Pleasant tasting fruit salts that relieve upset stomach fast! 7-oz. size.
Zellers Low Price 1.49

"Ouch Kits"
Zellers Low Price
1.49
Mini First Aid Kits for the pocket, car, home. Small enough to fit into a purse.

Bic Lighter and Pen
Zellers Low Price
1.49
"Light and Write" combo of disposable "Bic" lighter and "Bic" ball point pen.

Boys' Triple Pack Briefs
"Big Buy" boys' triple pack—cotton ribbed briefs. White. Sizes S, M, L.
Zellers Low Price PACK OF THREE 1.49

"Rubber Queen" Bath Mat
Provides safe footing. 14"x22½". In avocado, gold, pink or blue.
Zellers Low Price 1.49

Neilson Family Bars
Large 3.5-oz. bars in Jersey Milk, Burnt Almond, Royal Dark, Virginia Nut.
Zellers Low Price 1.49

Assorted Fruit Candies
Zellers Low Price
2/1.49
Choose tropical fruit, fruit slices or pineapple and strawberry. Delightful fruit flavors with soft centres.

Green Thumb Specials

Jiffy Peat Pots
Choose from 3 inch squares or 2¼", 3" or 4" round pots.
Zellers Low Price 2 PACKS 1.49

Jiffy Pellets or Strips
Your choice of pellets or 2¼" and 3" square strips.
Zellers Low Price 1.49

Maxicrop
Zellers Low Price
1.49
Liquid fertilizer made from processed seaweed. Reduces transplant shock. 64-oz. size.

Rot-It Compost Builder
Converts leaves, sod, grass clippings and all garden waste into a rich humus. 10-lb. size.
Zellers Low Price 1.49

Lawn and Garden Lime
Increases fertilizer efficiency. Apply any time. Makes lawns greener. 50-lb. size.
Zellers Low Price 1.49

Flower and Vegetable Seeds
Choose now while the selection is at its very best.
Seeds Reg. 39¢ pkg. 5 pkg. 1.49
Seeds Reg. 59¢ pkg. 4 pkg. 1.49
Seeds Reg. 79¢ pkg. 3 pkg. 1.49

Green Valley Fertilizer
Zellers Low Price
1.49
Select from 6-lb. size 6-10-4 Rose Food, 6-lb. size 4-12-8 Rhododendron and Azalea food or 7-lb. size 10-6-4 Evergreen food

Twistems
The handy, speedy home and garden tie. Each package contains 100 8-inch twist 'em ties.
Zellers Low Price PACK 1.49

Potting Soil
Gro-well sterilized potting soil from Hazel's house of violets. 30-lb. size.
Zellers Low Price 1.49

Zellers
HILLSIDE SHOPPING CENTRE
OPEN 9:30-9:30

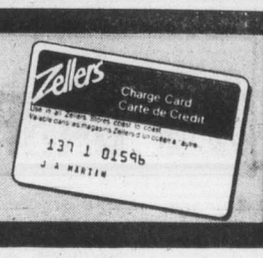

Baseball returning to Seattle as Kaye obtains franchise

SEATTLE (AP) — Six years after the divorce became final, the Pacific Northwest and the American League, the seemingly reluctant bride, proclaimed Saturday they are engaged again.

Entertainer Danny Kaye and his business partner, Les Smith, said "we have a deal with the American League to bring a ball club here in 1977."

More importantly, the leverage placed on the league by local officials to return baseball here after the Seattle Pilots departure in 1970 "will end hopscotching in baseball," an official said.

After the 1969 season, the Pilots entered bankruptcy and were sold to Milwaukee in March, 1970. Since then, the state, King County and Seattle have pursued baseball in an effort to get a tenant for the Kingdome, the new stadium which will open next month.

The governments had brought a $32.5 million damage suit against the league and its owners for transferring the Pilots. The suit will be recessed next week until the new team opens play in 1977.

Smith said the price of the franchise was about $5.53 million, similar to what Pacific Northwest Sports, Inc., paid for the Pilots in 1968.

A condition for securing the franchise is that Smith and Kaye obtain a lease to play in the Kingdome. A lawyer for the group said negotiations should be completed over the weekend but county council approval will take another 10 days.

The 20-year lease will include a clause legally binding the team to Seattle.

Kaye said the group would have preferred an existing team to begin play in 1976.

"We weren't all that crazy about having an expansion club," Kaye said. "It's more complicated and difficult to start from scratch."

One financial condition of the agreement is that the new team will receive no network television revenues during its first three years. That figure amounts to about $500,000 annually under present contracts.

Still to be resolved is whether the National League will also expand to 13 teams and accept inter-league play. The alternative is for the American League to award a 14th franchise.

The National League's situation is complicated because of the uncertainty over the future of San Francisco Giants. The league's club owners have been prevented from voting on the team's move to Toronto by a temporary restraining order.

Mainland bowlers top junior event

Mainland bowlers captured top honors Saturday in the singles events of the Pacific Coast junior fivepin championships at Town and Country Lanes.

Doug Oye of Richmond won the boys' title with a four-game score of 1136 and Sharon Munger of Burnaby won the girls' title with a score of 1069.

Lorne Smith of Victoria was second in the boys with 1058, Terry Herman of Maple Ridge was third with 1055 and Mike Tiffin of Victoria was fourth with 1052.

Bonnie Brown of Port Alberni was second in the girls' singles with 1060 and Michele Perodie of North Vancouver was third with 1017.

Karen McEvay topped the Victoria girls with an 832.

Herman rolled the high single game with a 393 and Oye was second with a 321, while the high girls game was a 356 rolled by Michie Keeper of New Westminster.

The girls team event starts at 6:30 a.m. today at Town and Country and the boys' team event begins at 9 a.m.

Wales wins

CARDIFF, Wales (Reuter) — Wales went a step closer towards completing the triple crown by crushing Scotland, 28-6, in their Five-Nations Rugby Union championship match Saturday.

Jan leads ladies

NAPLES, Fla. (AP) — Jan Stephenson overcame windy conditions Saturday to record a three-under-par 69 and jump into the lead after 36 holes of a 54-hole, $60,000 Ladies Professional Golf Association tournament.

Miss Stephenson's two-under-par 142 total put her two shots ahead of defending-champion Sandra Haynie, who fired her second consecutive even-par 72, and first-round leader Sally Little, who soared to a 77 after posting a 67 Friday.

Sandra Post, formerly of Oakville, Ont., shot a 74 Saturday for a two-round total of 151. Jocelyne Bourassa of Shawinigan, Que., shot an 83 for a two-round total of 157, failing to qualify for today's final round.

—Colonist photo by Alex Barta

Graham Lee of Molsons blocks penalty shot

Molsons finish in style

Gorge-Molsons finished with a flourish Saturday at Royal Athletic Park in their continuing drive to earn a playoff berth in the premier division of the Vancouver Island Soccer League.

Scoring three goals in the last five minutes, Molsons thumped Oak Bay, 5-1, and moved to within three points of fourth-place Cosmo Royals. It was the second win in the last three starts for Molsons, who tied the other encounter.

Barry Hilton had two goals for the winners, opening the scoring at 29 minutes and breaking a 1-1 tie shortly after the interval. Brent Russell, juvenile-recruit Dave McCaig and Randy Cronk closed out the Gorge attack, scoring at 85, 88 and 89 minutes respectively.

Jersey Hrasky scored the Oak Bay goal at 40 minutes.

Oak Bay is tied with Nanaimo City for sixth spot in the 10-team league.

PREMIER DIVISION

	P	W	L	T	F	A	Pts.
Boxing Club	12	10	1	1	45	14	21
Powell River	11	9	1	1	43	22	19
Vic West	13	6	2	3	35	15	19
Cosmo Roy	11	8	3	0	35	19	16
Gorge Mol	14	5	6	3	34	34	12
Nanaimo	11	3	6	2	21	30	8
Oak Bay	13	3	8	2	18	30	8
Gorge Utd	12	2	8	2	18	42	6
UVic Vikings	10	2	7	1	14	23	5
Duncan	11	1	9	1	9	43	3

In swim meet

World records exceeded

BRANTFORD, Ont. — Three Canadians and an Australian unofficially broke world records Saturday at the winter national short-course swimming championships.

Graham Smith of Thunder Bay, Stephen Pickell of Vancouver, Cheryl Gibson of Vancouver and Stephen Badger, an Australian living in Winnipeg, bettered world-record times, but the new times won't be recognized because the meet is being held on a short (25-metre) course.

Smith, a 17-year-old, swam the 200-metre individual medley in 2:05.5, bettering the world mark by .59 seconds and Pickell beat the 200-met backstroke mark by .47 seconds with a time of 2:05.14.

The 16-year-old Miss Gibson posted a time of 2:15.46 in the 200-metre backstroke, edging Canadian record-holder Nancy Garapick of Halifax. Both swimmers beat the world-record time of 2:15.95.

Badger, who hopes to become a Canadian citizen in time to represent Canada in the summer Olympics, swam the 400-metre freestyle in 3:55.77 topping the mark of 3:58.93.

Victoria's Rob Grundison made the top placing for Vancouver Island swimmers Saturday. He finished third in the 200-metre individual medley consolation final with a time of 2:13.04.

Other Victorians finishing well up in the consolation finals were Kathy Rushcall, Nick Borrelly and Bill Hope.

Miss Rushcall finished fourth in the 400-metre freestyle in 4:27.09, Borrelly finished fifth in the 200-metre backstroke in 2:12.95 and Hope was sixth in the 200-individual medley in 2:14.83.

The meet finishes today.

Sleep Scandinavian
daniadown quilts
✓ finest pure goose down
✓ finest ticking
✓ 20 years of experience.
VICTORIA GENERAL STORE
767 Fort 383-6133

CAMOSUN COLLEGE
COMMUNITY EDUCATION SERVICES
1950 LANSDOWNE ROAD, VICTORIA, B.C. Telephone 593-1281
INCOME TAX WORKSHOP
1. T4 Preparation for Employers and Bookkeepers.
Feb. 11, 3:00-4:30 p.m. Room 212
2. Personal Income Tax Returns
March 16, 7:30-9:30 p.m. Room 310
LANSDOWNE CAMPUS
1950 Lansdowne Road
For Information phone 592-1281, Local 221
A free public service of Camosun College

FAIRWAY
OPEN 7 DAYS A WEEK
WEEKDAYS 9-9
SUNDAYS 10-7
Prices Effective
SUN., MON., TUES.
FEB. 8-9-10
WE RESERVE THE RIGHT TO LIMIT QUANTITIES
FRESH CAULIFLOWER ea. 29¢
GOVERNMENT INSPECTED PORK CHOPS ....lb. 1.39
TURKEY WINGLET lb. 39¢
Frozen CHICKEN LIVER ....lb. 69¢
GRADE A BEEF ROUND STEAK Full Cut .....lb. 1.49
Weston 12's WAGON WHEELS .. 69¢
McCormick, 2-lb. Pkg. SODA CRACKERS .... 99¢
Weston, 15-oz. Pkg. CHOC. GRAHAMS 79¢
RYE KING 2 PKGS. ..... 89¢
3-LB. CELLO BAG APPLES Mcintosh Delicious Newton Sparton 47¢
Valley Farm FROZEN PEAS 2-lb. Pkg. ..... 69¢
Minute Maid FROZEN ORANGE JUICE 16⅔-oz. Large Tin 79¢
Fleischmann's CORN OIL MARGARINE 2-lb. Pkg. 1.59
Farm Fresh, Gr. A LARGE EGGS Limit 2½ Doz. 2½-DOZ. TRAY ... With 10.00 order or over 1.97
Allen's FLAVOUR ORANGE CRYSTALS 3¼-oz. pkgs. 4s ..... 69¢
SWIFTS PURE LARD 1-lb. Pkg. ..... 49¢
FRESH BULK CARROTS 3 lbs. 25¢
2-8

FLEET LEASING
Call the professionals . . .
Custom Tailored to your present needs. I'll even buy your present vehicle.

JOHN McADAM
FLEET, LEASE AND TRUCK MANAGER
VICTORIA DODGE CHRYSLER
819 YATES 2-7 384-8174

PRESCRIPTION OPTICAL
formerly of 1025 Douglas Street has moved to
719 FORT
Opposite The Dutch Bakery
Enjoy the same service for all your optical needs that you received at our Douglas St. office for eighteen years.
388-9981
Prescriptions Filled
Optical Repairs
Frames and Accessories
PRESCRIPTION OPTICAL
Still 7 locations
2-7

PEROGIES being served at
Tokaj Hungarian Restaurant Villa
1122 YATES ST. 383-4732

MEMORIAL ARENA
SUNDAY
PUBLIC SKATING
2:30-4:00 p.m.
8:15-10:00 p.m.
ADULTS ONLY

GR. PEARKES Arena 3100 TILLICUM 388-5664
PUBLIC ICE SKATING
FRIDAY
7:00-9:45 p.m.—Public
SATURDAY
10:30-12 noon—Family
1:30-3:30 p.m.—Public
8:00-10:00 p.m.-Public
SUNDAY
1:30-3:30 p.m.—Public
7:00-9:00 p.m.—Public
PARENTS AND TOTS
Monday 1:30-3:00 p.m.
Wed., Fri. 10:00-11:30 a.m.
SKATE RENTALS AND SHARPENING AVAILABLE

BOOK NOW . . .
Banquets, Receptions, Parties, etc.
from 25-1,100 People
STARDUST
385-1031

Charles Dickens MOTOR INN
BUSINESSMAN'S SPECIAL DAILY 1.95
SUNDAY SPECIAL 3.95
Full Dining Facilities
8:00 a.m. to 2:00 p.m.
5:00 p.m. to 8:30 p.m.
Closed Mondays.
241 GORGE RD. EAST
RESERVATIONS 386-1391

SATURDAY, FEB. 21
8:00 P.M.
McPHERSON PLAYHOUSE

BRUCE COCKBURN
in concert
TICKETS: $4/$5/$6
AVAILABLE AT
McPHERSON BOX OFFICE
VICTORIA TICKET CENTRE
AT EATON'S
2-6

Jazz at the Playhouse presents
"MOODS OF MAN" Triumvirate
folk to Bach and all that Jazz . . .
starring
ELMER GILL Piano
JIM JOHNSON Guitar
HARRY AOKI Bass
A Musical Experience for the Young and Old
McPHERSON Playhouse
FRIDAY, FEB. 13 8:00 P.M.
Tickets now on sale at McPherson and Eatons box office
$2.50 $3.50 $4.50

FOR LOVERS ONLY
Saturday, Feb. 14
WANDERING MINSTRELS—to play Your Sweetheart's Favourite Request
CHOICE SEAFOODS or GRILL AND BROILER delights for Your Valentine's Pleasure
DESSERT—a concoction we call "Lover's Delight."
Sit by THE CAPTAIN'S PALACE'S splendid fireplace for a while and enjoy a stimulating cup of Cupid's Punch. It's made with loving care from a secret recipe as old as THE CAPTAIN'S PALACE and that's back about 80 years.
The Captain's Palace
309 Belleville (alongside Inner Harbour)
for reservations phone 388-9191.
2-6

DID YOU KNOW THAT

WE TEACH AUSTRIAN MUSIC FROM HAYDN TO KRENEK?

VICTORIA CONSERVATORY OF MUSIC
1050 Joan Crescent
Phone 595-2151

WORLD PLAN WEEK

An Audio-Visual introduction to the

TRANSCENDENTAL MEDITATION PROGRAM

MONDAY, FEBRUARY 9
7:30 P.M.
EMPRESS HOTEL BALLROOM

ADMISSION $1.00

NEW SWIMMING ACTIVITIES

1. NIFTY-SIXTIES RECREATION SWIM

Mondays, 1:30-3:00 p.m.
Instructors are available to help with stroke improvement.
Admission, 75¢ (OR 5 for $3.00)

2. EVENING ADULT RECREATION SWIM

Mondays, 7:30-9:00 p.m.
Restricted to adults, 18 years and over.
Admission, $1.00 (OR 5 for $4.00)

CRYSTAL POOL
2-7 **2275 QUADRA ST.**

John Minshall Presents

POLISH MIME BALLET THEATRE

MOSCOW GOLD MEDAL WINNERS
VICTORIA DEBUT! — A full length Ballet "Menagerie of the Empress Phyllissa" Modern, Lyrical, Vital and frequently erotic.

SUN., FEB. 15 — 6:00 and 8:45 p.m.
McPHERSON PLAYHOUSE—$6.50-$5.50-$4.50
Tickets now available at McPherson Box Office and Victoria Ticket Centre at Eaton's (25c surcharge at Eaton's)

ART GALLERY OF GREATER VICTORIA

An Illustrated Lecture by

Richard Demarco

Director
Edinburgh Arts Festival

CELTIC MYSTERIES:

THE ANCIENT STONE CIRCLES from HAGAR QIM to CALLANISH

Tuesday, February 10th
8:00 p.m.

1040 MOSS STREET, VICTORIA, V8V 4P1, 384-4104
2-7

Family Style DINING

Enjoy satisfying, inexpensive dining out often — at SCOTT'S, downtown

OPEN 24 HRS. EVERY DAY

SCOTT'S RESTAURANT
650 Yates at Douglas

HARPO'S

NOW OPEN
MONDAY & TUESDAY
FEATURING
HOT ICE
(from Seattle)
FEBRUARY 2 - 14
No cover charge Mon. - Wed.
DOORS: 8:00 P.M.
15 Bastion Square
385-5333
CABARET

DINING WITH A DIFFERENCE

Gay Nineties Spare Rib House

KEN PEAKER and ROLLY McINTOSH
Plays Your SING-A-LONG MUSIC
A SPARKLING ATMOSPHERE For PERSONALIZED MUSICAL HAPPENINGS
World-Famous SPARERIBS — Full Dinner Menu
825 Burdett — CHERRY BANK HOTEL — 385-5380
2-6

ART GALLERY OF GREATER VICTORIA
PICTURE RENTAL

Members' Picture Rental will be held at The Gallery
On Monday, February 9th from 1:00 to 3:30 p.m. and 7:30 to 9:00 p.m.
1040 Moss Street, Victoria, V8V 4P1, 384-4104

Tam O' Shanter

Esquimalt Rd. at Head St. Res. 383-2022

Dancing To The Dixielanders FRIDAYS

Sing-Along and Dancing with GEORGE McDOWALL and THE "TAM" GANG SATURDAYS

SMORGASBORD with GEORGE and The "Tam" Gang 5-10 P.M. SUNDAYS

DINING EVERY NIGHT OPEN 5:00 P.M.

THE PLAYHOUSE THEATRE CENTRE OF B.C.
NEW COMPANY
presents

★ **KENNEDY'S CHILDREN** ★
by Robert Patrick
FEB. 10, 11, 12, 13 at 8 p.m.

Tickets $3.50, $2.50 Students, Members, O.A.P
Ticket Reservations Mon.-Fri. 12-5 p.m.

383-8833

open space
2-7 510 FORT ST.

SOUNDS OF THE WORLD PRESENTS

VALDY

AND THE HOME TOWN BAND
SATURDAY, FEB. 14, 7:00 p.m. and 10:00 p.m.
McPherson Playhouse
Tickets $5.00 available at McPherson Box Office and Victoria Ticket Centre Located in Eaton's, Main Floor

---

BARRY BOWMAN

SKI TOUR

SEE PAGE 19

FUN! 2-7

GROCERIES

OPEN **24 HOURS** AT **QUONLEY'S**
GOV'T. at FISGARD

John Minshall Presents

STEPHANE GRAPELLI

Sensational Jazz Violinist
IN CONCERT
THURS., MAR. 11, 8:30
AT THE ROYAL
Tickets
6.50 - 5.50 - 4.50 - 3.50
From the Arena, McPherson and Eaton's
BOX OFFICE OPENS MONDAY

ART GALLERY OF GREATER VICTORIA

Through February 29:

The Quilt Show
A rare and extensive view of 19th and 20th century artistic quilt making in Canada.

Asian Textiles
Examples of 18th and 19th century Chinese and Japanese textiles ranging from a Japanese fisherman's humble dyed garment to an elaborately embroidered Chinese court robe will be on exhibit.

English Watercolors
Some of the major masters of the early 19th century British Watercolour school are represented in a selection of works from the Gallery's Permanent Collection.

Hours:
10:00 a.m.-5:00 p.m. Tuesday through Saturday
7:30-9:30 p.m. Thursday, 2:00-5:00 p.m. Sunday

Visit the GALLERY SHOP

1040 Moss Street, Victoria, V8V 4P1, 384-4104
2-4

ESQUIMALT SPORTS CENTRE

ICE SKATING
EVERY SATURDAY
Family 10:30 to 12 Noon
Public 2:00 to 4:00 p.m.
Teens 8:15 to 10:00 p.m.

SUNDAY
Public 2:00 to 4:00 p.m.
Adults 8:15 to 10:00 p.m.
16 Years and Over

SKATE RENTALS AND SHARPENING

"A sparkler that is guaranteed to open both your eyes and mouth in shocked disbelief."
—Liz Smith, Cosmopolitan

A film by Roger Vadim

Restricted.
R. W. McDonald, B.C. Dir.

Showtimes: 7 and 9

TOWNE

The greatest wildlife and chase story in the history of the North!

Challenge to be Free

HE BECAME A LEGEND YOU'LL NEVER FORGET...

GENERAL ENTERTAINMENT

STARRING **MIKE MAZURKI** as "Trapper" and **JIMMY KANE** as "Old Tracks" Research by DICK NORTH
Directed by TAY GARNETT A PACIFIC INTERNATIONAL ENTERPRISES, INC. RELEASE - COLOR by CFI

4th & FINAL WEEK

FOX CINEMA Quadra at Hillside 382-3370

2-8 **NIGHTLY AT 7:00 & 9:00**

VISIT THE FLEA MARKET IN SIDNEY ON SUNDAY!
See Classified Section 15 for details.

RACE FROM OUTER SPACE TO SEVEN MILES BELOW THE SEA!

VOYAGE TO THE BOTTOM OF THE SEA

WALTER PIDGEON
JOAN FONTAINE
BARBARA EDEN
PETER LORRE
ROBERT STERLING
MICHAEL ANSARA
FRANKIE AVALON

PLUS

THE LION

Showtime: 1:00 p.m.
All Seats $1.00 GENERAL
2-6

TOWNE

Victoria Symphony

LASZLO GATI music director

SOLOIST

SOPRANO
ANNA CHORNODOLSKA
Featured in Strauss' Four Last Songs

Programme Features:

Beethoven:
FIDELIO OVERTURE

Mahler:
SYMPHONY NO. 4 IN G MAJOR

Sponsored By:
B. C. Telephone Company
Canada Permanent Trust Company
Ensign Chrysler Plymouth.

Sunday, Feb., 15 2:30 p.m.
Monday, Feb., 16 8:30 p.m.
2-7 **THE ROYAL THEATRE**

Box Office: 748 Johnson Street, 385-6515
Hours: Mon.-Fri.: Noon-5:30 p.m.; Sat.: 10 a.m.-4 p.m.

A LIMITED ENGAGEMENT

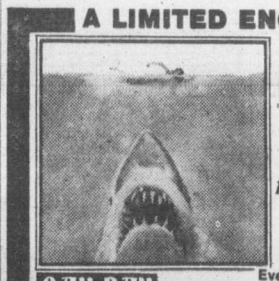

JAWS

The terrifying motion picture from the terrifying No. 1 best seller.
May be too intense for younger children.

OAK BAY 2184 OAK BAY AVE
Evenings only at 7:00 and 9:00
Adults $2.50 Closed Sunday Students $2.00
G.A. Members $1.00 Children $1.00
MATURE — Warning: Some frightening and gory scenes — R. W. McDonald, B.C. Dir.
2-5

FAMOUS PLAYERS THEATRES

CINEMA SHOWCASE

LUCKY LADY
SUN. AT 2:50, 4:50, 7:00 and 9:10
MATURE — Occasional violence and coarse language. — R. W. McDonald, B.C. Director.
WEEKDAYS AT: 7:00 and 9:10 **ROYAL** 805 Broughton 383-9711

JAMES CAAN ROBERT DUVALL
"THE KILLER ELITE"
SUN. AT; 2:50, 4:55, 7:00 and 9:15
WARNING — Frequent brutal violence. — R. W. McDonald, B.C. Director.
WEEKDAYS AT: 6:50 and 9:10 **CAPITOL** 805 Yates 384-6811

AL PACINO in DOG DAY AFTERNOON
Sun. at 2:15, 4:30, 6:50, 9:15
Mature — Warning: coarse language throughout, some violence. R. W. McDonald.
B.C. Director, Mon. at 6:50, 9:15 ONLY.
7TH WEEK! **CORONET** 836 Yates 383-6494
2-

GEORGE KENNEDY
JOHN MILLS

THE HUMAN FACTOR

Very violent throughout — (R. McDonald)
ODEON 2 780 YATES STREET 383-0513
SHOWS DAILY 1:30, 3:05, 5:00, 7:00, 9:10

SHIVERS

Intense Horror, Many Gory Scenes — (R. McDonald)
ODEON 1 780 YATES STREET 383-0513
MATINEES: FRI., SAT., SUN. 1:30, 3:20, 5:10
NIGHTLY 7:00, 9:10

ROBERT REDFORD — FAYE DUNAWAY
"THREE DAYS OF THE CONDOR"
MATURE NIGHTLY 7:05, 9:15
COUNTING HOUSE CINEMA 1

"MAHOGANY" ONE COMPLETE SHOW 7:00 p.m.
Starring Diana Ross
Plus: "ONCE IS NOT ENOUGH"
MATURE Frequent coarse language, some nudity — (R. McDonald).
COUNTING HOUSE CINEMA 2 BROAD AT BROUGHTON 383-3434

The adventure of **SHERLOCK HOLMES' SMARTER BROTHER**

HAIDA 806 YATES STREET
Matinees, Fri., Sat. 1:30, 3:15, 5:15. Nightly 7:15, 9:15 Sunday 2:15 "MACBETH"
GENERAL — PARENTS: Occasional coarse language — (R. W. McDonald).
2-7 382-4278

PLEASE CLIP THIS AND SAVE FOR FUTURE REFERENCE

EVERY SUNDAY AT 2:15 P.M.

Adults:	$3.00
Juniors:	$2.00
Golden Age and Children:	$1.00

PROGRAM

FEB. 8 MACBETH (1972)
Directed by Roman Polanski
FEB. 15 TAMING OF THE SHREW (1967)
Starring Elizabeth Taylor, Richard Burton
FEB. 22 KING LEAR (1972)
Directed by Peter Brook
FEB. 29 KISS ME KATE (1953)
Music by Cole Porter
MAR. 7 OTHELLO (1965)
Starring Laurence Olivier
MAR. 14 HENRY V (1944)
Starring Laurence Olivier
MAR. 21 RICHARD III (1955)
With Laurence Olivier
MAR. 28 HAMLET (1969)
Starring Nicol Williamson
APR. 4 JULIUS CAESAR (1953)
Marlon Brando and James Mason

HAIDA 806 YATES STREET 382-4278
You are requested to be seated by showtime.
2-7

Couple hides from muggers

BOSTON (UPI) — For nearly six years Helen Cox and her brother cowered in their apartment, fearful of darkness and neighborhood thugs. Not once in all those years did she step out her door.

It finally took a policeman — and the threat of a fire — to get Miss Cox, 73, and brother David, 75, out of the apartment, and even then it wasn't easy.

Patrolman Bob Battis went to the apartment last week in the Bromley-Heath housing project and pounded on the door with four locks. It took him 10 minutes to convince the Coxes they were in danger and had to leave.

It was the first time Miss Cox had been outside since going to church to take communion March 16, 1970. David last went out Jan. 3, 1973. He bought a newspaper that day.

The newspaper is still on the living room couch.

"I didn't want to come out," Miss Cox said. "I was more afraid of what might be out in the hallway than I was of the fire.

"I'd rather burn in here than go outside. I'm too afraid. Too much has happened to me and my brother."

A cinder block sits by a window through which it was thrown three weeks ago. Their reading glasses were broken during a mugging. They have no telephone, no radio, no television set.

"That's tragic. It's no way to live," said a spokesman for the Boston Housing Authority when advised of the couple's situation. He said they might qualify for a transfer to another apartment.

The fire was not serious and the two, living on their $400 social security income and not on welfare, are back in the apartment where they have lived for 20 years. They still were in fear of the toughs who roam the area.

"They come almost every night. We know them," Cox said. "We keep the lights off when it gets dark. That way I can see them come . . . they come up and bang on the windows. Then they kick at the door. They keep saying, 'come out, come on out.'

"But they know we don't have a phone and when they break in all we can do is scream and yell.

"But nobody ever comes."

"A few nights ago some kids came in through the kitchen window again," Miss Cox said. "They beat my head against the radiator . . . they threw Dvid on the floor and threatened to kill him."

YOU CAN EXPECT A GREAT DEAL

YOUR COMPLETE ALL MAKE LEASE CENTRE

Examples:

—1976—

- CHEVETTE From $73
- VEGA From $75
- NOVA From $90
- CHEVELLE From $118
- MONTE CARLO From $118
- OLDS CUTLASS From $118
- CADILLAC From $235
- CHEVY PICKUP From $99
- CHEVY VAN From $99

CONTACT TONY McMANUS

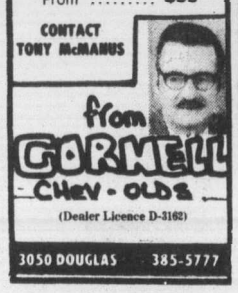

from GORMELL CHEV - OLDS

(Dealer Licence D-3162)

3050 DOUGLAS 385-5777

Woolco

MONDAY IS 1.44 DAY

SPECIALS FOR YOUR FAMILY, YOUR HOME, AND YOURSELF - JUST SAY "CHARGE IT"

SALES PRICES EFFECTIVE FOR ONE DAY ONLY OR WHILE QUANTITIES LAST . . . WE RESERVE THE RIGHT TO LIMIT QUANTITIES.

Ladies' Wear

Women's Briefs — Cotton/Rayon blends, available in White only. Oversize. ..... 2 pair 1.44

Ladies' Cotton Briefs — Buy Fruit of the Loom," available in white only. Sizes S-M-L. ..... 3 pair 1.44

Ladies' Sport Briefs — Assorted styles available, with 2-way stretch. Various colours, sizes S-M-L-XL. Pair 1.44

Ladies' Bikinis — "Jean mate" bikinis" available in blue denim. Sizes S-M-L. 2 pair 1.44

Ladies' Stretch Briefs — Available in white only, with 2-way stretch. Sizes S-M-L. 2 pair 1.44

Ladies' Bikinis — Made of 100% stretch nylon, assorted fashion colours available. Sizes S-M-L. ..... pair 1.44

Ladies' Bras — Available in "Cross your Heart" style, lined or unlined. White only. Sizes 34-38. ..... Each 1.44

Teens' Bras — By "Smart," available in white or skin-tone. Sizes 32A to 34AA. Each 1.44

Children's and Infants' Wear

Girls' Briefs or Bikinis — Made of 100% nylon, assorted colours to choose from. Sizes 8-14. ..... 4 pair 1.44

Boys' Underwear — Fruit of the Loom briefs and vests. 100% Cotton, sizes 4-6x ..... 3 pair 1.44

Girls' T-Shirts — Available in assorted fashion prints and styles. Sizes 4-6x. . Each 1.44

Boys' T-Shirts — Available in assorted fashion colours, with short sleeves. Sizes 4-6x. ..... 2 pair 1.44

Infants' Slims — Available in red or blue only, sizes 12-24 months. ..... Pair 1.44

Infants' Terry Sleepers — Features 2-way stretch, available in assorted colours. Sizes 0-6, 6-12 and 12-24 months. ..... Pair 1.44

Infants' T-Shirts — Assorted styles and colours available, in sizes 12-18-24 months. Each 1.44

Infants' Receiving Blankets — 100% Cotton blankets, assorted colours available size 30"x40" ..... Each 1.44

Infants' Bibs — Features animal pictures on the front. Made of 100% Vinyl/Cotton. 3 per package. ..... pkg. 1.44

Infants' Plastic Pants — 6 pair per package, available in sizes S-M-L-XL. .... 2 pkgs. 1.44

Toddlers' Slippers — Assorted colours available, easy and comfortable to wear. Sizes 4-7. ..... Pair 1.44

Toddlers' T-Shirts — Assorted styles and prints available, in sizes 2-3x. . Each 1.44

Hosiery, Accessories

Ladies' Panty Hose — One size fits 90-150 lbs., available in beige or spice. 6 pair per package. ..... pkg. 1.44

Ladies' Knee Hi's — One size fits all, available in colours of beige or spice. ..... 6 pair 1.44

Ladies' Panty Hose — Features the "nude look," one size fits 5'-5'6" or 95 to 145 lbs. 3 pair 1.44

Women's Panty Hose — Seam-free and all sheer, one size fits 160-210 lbs. ..... 2 pair 1.44

Ladies' Bermudas — Assorted styles and fashion colours available, in sizes 9-11. ..... 2 pair 1.44

Ladies' Bootee Socks — 100% Acrylic/nylon, available in assorted fashion colours. Sizes 9-11. .... 2 pair 1.44

Girls' Panty Tights — 100% Stretchy nylon, available in navy, royal or beige. Sizes 10-11 or 12-14. ..... Pair 1.44

Men's and Boys' Wear

Boys' 3-pak Briefs — 100% Cotton, machine washable. Available in white only, sizes M-L. ..... Pkg. 1.44

Boys' 2-pak Briefs — 100% Cotton briefs, Canadian made. Available in white only, sizes S-M-L. ..... Pkg. 1.44

Men's 3-pak Briefs — 100% Cotton, machine washable. Available in white only, sizes M-L. ..... Pkg. 1.44

Men's Boxed Briefs — 100% Nylon, machine washable. Available in assorted colours, sizes S-M-L. .. Pkg. 1.44

Men's Sport Socks — Cotton/nylon blends, available with cushion sole. Assorted colours, fits sizes 10-12. ..... 2 pair 1.44

Men's 2-pak Work Socks — 2 Pair per package, available in grey with red trim. Fits sizes 10-12. ..... Pkg. 1.44

Men's T-Shirts — 100% Cotton, Canadian made. Available in white and assorted colours. Sizes S-M-L-XL. ..... Each 1.44

Men's Turtle Neck T-Shirts — Cotton/spun rayon blends, machine washable. Available in white and assorted colours. Sizes S-M-L-XL. ..... Each 1.44

Men's & Boys' Dress Gloves — Available in 100% cotton suedine. Sizes 5-10. .... Pair 1.44

Men's Knit Shirts — 100% Nylon, with short sleeves. Available in sizes S-M-L Each 1.44

Shoes for the Family

Men's Rubbers — Black stretchie toe rubber, made in Canada, snug fitting, in sizes 6½-11 ..... Pair 1.44

Ladies' Sling Back Sandals — Features cushion insole and foam outsole. Available in Mauve only. Sizes 6-9. Pair 1.44

Ladies' Scuff Slippers — With cushioned insole and low wedge heel. Features elasticized vamp, assorted colours. Sizes 5-9. ..... Pair 1.44

Children's Amusement Slippers — Snug fitting, features padded sole. Available in various colours. Sizes 5-8. ..... 2 pair 1.44

Ladies' Scuff Slippers — Terry Cloth scuff slippers, available in assorted colours. With foam soles, sizes S-M-L. ..... Pair 1.44

Men's & Boys' Insoles — Blue felt insoles, made for boots or shoes. Men's Sizes 6-12 (no 11) Boys' Sizes 1-5 ..... 4 pair 1.44

Yard Goods

Tea Towels — Cotton/linen blends, available in a good selection of colours and patterns. ..... 3 for 1.44

Face Cloths — 4 Per package, available in a variety of colours. Soft and absorbent. ..... Pkg. 1.44

Cafe Rods — Available in white or brass, extends 48" to 84". ..... Each 1.44

Table Plastic — 54" wide, available in colours of orange, green or gold. Limited Quantities. .... Yard 1.44

Printed Shirting — 45" Wide, cotton/polyester blends. Wash and wear, available in assorted prints. ..... Yard 1.44

Red Heart Sayelle — Approx. 4 oz. Skeins, 100% acrylic wool. Machine washable, your choice of several colours. ..... Skein 1.44

Cameras — Records

Kodak Film — Your choice of 126-20, 135-20 or 110-20 exposures. ..... Each 1.44

Photo Albums — Features 6 self-adhesive pages per album to protect your pictures. ..... Each 1.44

Smoke Shop

Cigarette Tubes — Embassy, Premier, Filterite, Players or Century, in regular or king size. 200's .... 3 pkgs. 1.44

Rembrandt Playing Cards — Rembrandt plastic coated, standard size playing cards. ..... 2 pkgs. 1.44

Bic Lighter — Flic your Bic with the Bic disposable lighter. ..... Each 1.44

Red Grille Feature

Steak Sandwich Platter — Delicious steak sandwich, grilled with onions, complete with lettuce, tomatoes, french fries and 20¢ beverage.

complete 1.44

Carry-Out Foods

Cheddar Cheese — Available in flavours of mild, medium or aged. Fresh and delicious.

lb. 1.44

1.44 Feature

Toilet Tissue — Available in assorted pastel colours. Limit of 6 pkg. per customer.

3 pkgs. 1.44

TOYS

Valentine Books — 175 Pieces of novelty, stand-up and dimensional valentines per package. ..... 2 for 1.44

Disney Valentines — Donald Duck and pals, 38 valentines per package for boys and girls. ..... 2 pkgs. 1.44

Plastic Banks — Your choice of a large assortment of plastic banks in various sizes. ..... Each 1.44

Children's Story Books — Choose from Alice In Wonderland, Grimms Fairy Tales, plus many more. .... 2 for 1.44

Jumbo Colouring Book — For hours of colouring fun. Complete with crayons. 2-book package. ..... Pkg. 1.44

Models — Many assorted models available in assorted sizes and shapes. .... . Each 1.44

Candies — Cookies

Wrigley Plen-T Pak — Choose from your favourite Wrigley flavours. ..... 6 for 1.44

Neilsen Family Bar — Your choice of milk or dark chocolate, plain or with nuts. ..... 3 for 1.44

Valentine Heart — ½ lb. of delicious solid milk chocolate. ..... Each 1.44

Foil Heart — 3-oz. foil-wrapped heart, made of solid milk chocolate. ..... 2 for 1.44

Licorice Allsorts — Delicious candy-coated licorice, by Bassetts. 24-oz. ..... Pkg. 1.44

Peanuts — Planters delicious split peanuts, salted, fresh. ..... 1½ lb. 1.44

Margarine — Coloured margarine, available in 1-lb. bricks. ..... 3 lb. 1.44

Swifts Bacon — Swifts Empire bacon, regular flavour. lb. 1.44

Donuts — Your choice of delicious jelly or glazed donuts. ..... 1½ doz. 1.44

Weston's Cookies — Tin tie cookies, choose from chipperifics, super fudge, etc. 14 oz. ..... 2 pkgs. 1.44

Wagon Wheels — Choose from your favourite; regular, double chocolate, mint or butterscotch. 2 pkgs. 1.44

Bulk Cookies — Your choice of many chocolate-covered favourites or fig bars. 1½ lb. 1.44

Woolco Drugs

Owned and Operated by Douglas Drugs

Alka Seltzer — For fast relief of upset stomach, aches and pain. 25s. 2 for 1.44

Florient — Air freshener, available in assorted fragrances. 3 for 1.44

Irish Spring Soap — Effective double deodorant system. Available in bath-size bars. ..... 4 for 1.44

Macleans Toothpaste — Your choice of spearmint, fresh mint or fluoride. 100 ml .... 2 for 1.44

Marigold Rubber Gloves — Protect your hands from drying, cracking. Gloves are suedette lined. ..... 2 pair 1.44

Earthborn Shampoo — Natural Ph balanced shampoo. 450 ml. ..... Each 1.44

Trac II Blades — Choose from regular 5-blade package or the new adjustable 4-blade package. ..... 2 for 1.44

Soft & Dri — Non-sting roll-on atiper spirant. 2 oz. ..... 2 for 1.44

Miss Breck Hairspray — For a hold that lasts and lasts. 16-oz. aerosol spray can. ..... Each 1.44

Kleenex — 200 two-ply tissues, available in assorted pastel colours ..... 3 boxes 1.44

Household Needs

Nu Fluff Fabric Softener — Available in 64-oz. size. Removes cling. ..... 2 for 1.44

Mira Kleer — Ideal for use on mirrors, eyeglasses, etc. 12 oz. 2 for 1.44

ABC Laundry Soap — Available in 5-lb. box. . . Each 1.44

Downy Fabric Softener — Softens clothes and removes static cling. 66 oz. ..... Each 1.44

Sunbrite Bleach — Get your clothes as clean as possible. Available in 128-oz. container. . 2 for 1.44

Liquid Detergent — 32-oz. size liquid detergent. ..... 2 for 1.44

Extrufix Bags — Replacement bags for the kitchen step-on garbage can. .... 2 rolls 1.44

Jet Soap Pads — The pads with the soap already in them. 12 per package. ..... 3 pkgs. 1.44

Fleecy Fabric Softener — Makes clothes smell fresh and feel soft, removes static cling. ..... Each 1.44

Coffee Mugs — Ceramic finished mugs, assorted styles and colours available. 2 for 1.44

Plastic Assortment — Choose from cutlery trays, racks, pails, drainers, etc. ..... 2 for 1.44

Picture Frames — Metalcraft design, 2 sizes to choose from, 5"x7" or 8"x10"... Each 1.44

Paints - Wall Coverings

Pre-pasted Washable Wallpaper — Many beautiful patterns and colours available. Packaged in double rolls. ..... Single roll 1.44

Economy Paint Thinner — Good-quality mineral spirits, with 100s of uses in the home. ..... Gallon 1.44

Resolac Paints — Your choice of white, off-white, beige, blue or green in interior latex or semi gloss enamel. ....Quart 1.44

Stationery

Reynolds Wrap — 12"x25' of household foil. ..... 3 pkgs. 1.44

J-Cloth — 10 all-purpose towels per package. Assorted colours available. .. 2 pkgs. 1.44

Kitchen Catcher — 10 extra-strong Glad garbage bags per package. ..... 3 pkgs. 1.44

Glad Sandwich Bags — The strong ones with the fold lock top. 3 pkgs. 1.44

Hardware — Tools

Garbage Bags — Heavy-duty garbage bags, 10 per package. Size 26"x-36", 1.5 ml. ..... 2 pkgs. 1.44

Propane Tank — Turner Propane tank, 14.1 oz. size. ..... Each 1.44

Batteries — Everlite 6-volt lantern batteries, fully guaranteed. ..... Each 1.44

Wall Mirror — 12"x16" wall mirror, complete with plastic frame. ..... Each 1.44

Caulking Gun — Made from sturdy metal construction. ..... Each 1.44

Drill Accessories — Choose from an assortment of wire brushes, drill stands, sanding belts, etc. ..... Each 1.44

Garden Shop

Tropical Plants — Various types available, good selection to choose from,

4" size 2 for 1.44 2½" size 4 for 1.44

Fruit Trees — Choose from a good selection of fruit trees, limited quantities. Each 1.44

Steer Manure—Available in a 40-lb. bag, completely pulverized, weed free. . Each 1.44

Potting Soil — Good quality soil, available in a 30-lb. bag. Sterilized. ..... Each 1.44

Rot It — 10-lb. bag, converts garden waste into rich humus. .... Each 1.44

Flower Shower — Reindeer product, available in 32-oz. container. ..... Each 1.44

Maxi Crop — Liquified seaweed, available in a 64 oz. container. Organic. Each 1.44

Mica Peat — Good planting mix for seedlings or houseplants. ..... Each 1.44

Blue Whale — All-purpose inside or outside plant food. 11 fl. oz. Limited Quantity. . 2 for 1.44

Lime Sulphur — Greenleaf lime sulphur. 40 oz. . . . Each 1.44

Green Cross — Flower, shrub or vegetable food, 3 lbs. ..... Each 1.44

Peat Pots — Assorted sizes for indoor use. 2¼", 3" or 4". ..... 2 for 1.44

Bark Mulch or Chips — For all your gardening needs. Each 1.44

Shrubs — Choose from Junipers, Azaleas, plus many more in 1 gallon containers. ..... Each 1.44

Island Seeds — Choose from a good selection of flower or vegetable seeds. ... 6 pkgs. 1.44

Plant Starter Kit — Grow your own indoor plants with this easy-to-use starter kit. ... 2 for 1.44

Fireside Logs — Burns bright for 3 hours. ..... 2 logs 1.44

Jewellery Dept.

Mood Rings — Changes colours as your mood changes. Available in adjustable gold or silver bands. ..... Each 1.44

Wristlets — Hand paints, personalized. Made from tooled leather. ..... Each 1.44

Jean Tags — Personalized leather tag for keys or identification. ..... Each 1.44

Crystal Glasses — Hand made in Czechoslovakia, assorted sizes to choose from .... Each 1.44

Miss Beaute Pins — 3 styles to choose from, ideal jewellery for young girls. .... Each 1.44

Automotive Supplies

Snack Tray — Available in 4 decorator colours. ..... Each 1.44

All Season Cushion — Model No. 2140, available in assorted colours. ..... Each 1.44

Wynns Oil Additive — Wynns formula 75 oil additive. .... Each 1.44

STP Gas Treatment — Available in 8-oz. can, limit 6 per customer. ..... 3 cans 1.44

Woolco DEPARTMENT STORES
A DIVISION OF F. W. WOOLWORTH CO. LTD.
2-7

Town and Country Shopping Centre
Douglas Street and Saanich

Personal Shopping only, please!
Store Hours: Monday to Saturday
10 a.m. to 10 p.m.

BUY WITH CONFIDENCE
SATISFACTION GUARANTEED
REPLACEMENT OR YOUR MONEY REFUNDED

The Daily Colonist.
VICTORIA, BRITISH COLUMBIA
SUNDAY, FEBRUARY 7, 1976
FOURTH SECTION PAGE 37

Mothers create male chauvinism

CHICAGO (UPI) — Mothers frequently are responsible for turning their male children into male chauvinists by imbuing their offspring with a sense of male superiority, according to a study by a California psychiatrist.

The study, published in the current edition of the Archives of General Psychiatry, notes that male chauvinism is not simply a problem of men.

Dr. Sherwyn M. Woods, a psychiatrist at the University of Southern California School of Medicine, studied a group of 11 men. Woods found that, in most cases, mothers directly or indirectly taught or supported the idea that adequacy of a man meant dominance and superiority over women.

A sense of chauvinism instilled by mothers was found much more frequently than identification of chauvinism of fathers, he said.

Often, he said, the mother let her son know that the father was not chauvinistic enough. This, Woods said, resulted in impossible standards of male performance.

He said that when chauvinistic men work out their conflicts and overcome the problem of chauvinism, there usually is a marked improvment in their relationships with women—both social and sexual.

But, he warned, wives sometimes become emotionally upset when their husbands cease being chauvinists, since they had chosen them for the chauvinistic outlook, which met their own emotional need to be dominated by a male.

OPEN SUNDAY
10 a.m. to 9 p.m.
mandel
on Douglas opp. Woodwards
382-8276
OPEN 7 DAYS A WEEK
'TIL 9 P.M.
2-7

Herb Ellis . . . Feb. 23 at Harpo's

Top jazz guitarist coming

By KING LEE
Colonist Reporter

One of the world's top jazz guitarists makes a Victoria appearance this month.

Herb Ellis, who is dividing his time these days between the Merv Griffin television show and touring, is scheduled at Harpo's Cabaret on Monday night, Feb. 23.

Ellis has worked with the biggest names in jazz, including Oscar Peterson, Ella Fitzgerald, Ray Brown, Stan Getz, Lionel Hampton, Roy Eldridge, Ben Webster, Dizzy Gillespie and Lester Young.

★ ★ ★

The winner of many jazz polls and awards, Ellis was on the road touring with Ella for two years before settling down to become a studio musician in Los Angeles.

Herb teamed up with Joe Pass in 1973 and they began a successful association which resulted in three albums and numerous club and concert dates.

Ellis expanded on the idea and hooked up with Charlie Byrd and Barney Kessel in a group called The Great Guitars and they toured Australia twice and played such famous places as Carnegie Hall, Kennedy Centre and the Concord Music Festival.

★ ★ ★

In a recent interview, Ellis said rock music has brought on an emphasis on the guitar.

But he observed that many younger guitarists have discovered how limited their playing is in the rock field and more and more are now turning to jazz to broaden their musical scope.

"There is a trend building of combining rock and jazz and I believe we're on the verge of a now jazz era that will replace the rock that we have known," Ellis said. "I am very optimistic about the future of good music."

★ ★ ★

Advance tickets for the Feb. 23 show are expected to go on sale Tuesday or Wednesday at Harpo's, The Record Gallery on View Street and Richard's Record Shop on Government Street, at $4.50 each.

Tickets on the night of the concert will be $5 each and doors will be open at 8 p.m.

Ellis will be performing with two other musicians from Seattle.

★ ★ ★

An interesting item in a recent RPM Magazine article on Hagood Hardy informs that his huge hit single, Theme from The Homecoming, was a Salada Tea commercial three years ago.

Hardy held onto the rights and recorded and produced the smash himself and so far has sold 70,000 in Canada and more than 100,000 in the United States.

Top 20 in Victoria

This Week		Last Week
1. Convoy	C. W. McCall	(1)
2. Love Hurts	Nazareth	(4)
3. Theme From "Mahogany"	Diana Ross	(6)
4. I Write The Songs	Barry Manilow	(2)
5. You Sexy Thing	Hot Chocolate	(10)
6. The Way That I Want To Touch You	Captain and Tennille	(3)
7. Saving All My Love	Charity Brown	(13)
8. Saturday Night	Bay City Rollers	(5)
9. Evil Woman	Electric Light Orchestra	(16)
10. Fly Robin Fly	Silver Convention	(7)
11. 50 Ways To Leave Your Lover	Paul Simon	(17)
12. That's The Way I Like It	KC and Sunshine Band	(8)
13. Squeeze Box	Who	(19)
14. Fox On The Run	The Sweet	(14)
15. Eighteen With A Bullet	Peter Wingfield	(9)
16. Love To Love You Baby	Donna Summers	(18)
17. Sky High	Jigsaw	(11)
18. Paloma Blanca	George Baker Selection	(N)
19. Our Day Will Come	Frankie Valli	(12)
20. Lazy Love	New City Jam Band	(N)

(N) — denotes new entry onto Top 20.

Birth control insert safe for one year?

PALO ALTO, Calif. (AP) — A new uterine birth-control device designed to prevent conception for a year after insertion will be available to women in the United States next month, its developers say. It is to go on sale in Canada later this year.

The T-shaped device, called Progestasert, releases a low dose of the female hormone progesterone directly into the uterus to prevent conception and must be replaced by a doctor after a year's use.

Dr. Bruce Pharriss, leader of the team that developed the Progestasert, said it has a one-to two-per-cent pregnancy rate, meaning that at least 60 of 6,000 women who tested the device became pregnant.

There are no known side effects, Pharris said, but problems with contraceptive devices often are discovered only after mass distribution.

Dr. Pharriss added that the Progestasert-like intrauterine devices already in use in the U.S. — may cause pain upon insertion, intermenstrual spotting and break-through bleeding.

"About 10 per cent of the women we studied discontinued use of the Progestasert for that reason." Dr. Pharriss said. "It's a nuisance factor for the woman. It's an unattractive feature we wish it didn't have, but it's not hazardous to their health."

The device delivers a continuous low dose of progesterone from a membrane-enclosed drug reservoir directly into the uterus.

It is expected to cost less than a year's supply of birth-control pills.

The Progestasert is marketed in Mexico, and introduction of the product into the Netherlands, Switzerland, the United Kingdom and West Germany also is scheduled this year, said ALZA Corp.

BARRY BOWMAN
SKI TOUR
SEE PAGE 19
FUN!
2-7

Advertising helps plan your budget.
CANADIAN ADVERTISING ADVISORY BOARD

FELICE'S CATERING
FOR ANY PARTY ANYWHERE
For Information
Ph. 382-3239

Detroit plans garage sale

DETROIT (AP) — Facing a projected $44.3-million deficit this year, Detroit is planning to clean out its closets with what is being billed as the world's largest garage sale. The sale will be held April 21-23 in a hall equal to 300 normal-size garages. The more bizarre items include fire engines without motors, zoo wildlife and an embalming table.

P.D.Y. FOOD CENTRE
CRAIGFLOWER and TILLICUM
Prices Effective: Feb. 12, 13, 14
THURSDAY, FRIDAY, SATURDAY
WEEKDAYS 9 to 9
SUNDAYS 10 to 10
We Reserve the Right to Limit Quantities

SQUIRREL OR McCOLL PEANUT BUTTER 48-oz. tin 1.99
Blue Bonnet MARGARINE 3-lb. pkg. 1.49
Chase & Sanborn COFFEE 1-lb. bag 1.09
Frozen Shoulder LAMB CHOPS lb. .. 79¢
BREAKFAST SAUSAGE lb. .. 99¢
Swift Premium BACON 1-lb. pkg. 1.59
East Point Tiny SHRIMPS 4¼-oz. ..... 67¢
Instant Chocolate QUIK 2-lb. tin 1.59
Cashmere BATHROOM TISSUE 4-roll pkg. ..... 77¢
McIntosh or Spartan APPLES 3-lb. bag ..... 49¢
California Cello CAULIFLOWER 3 for $1
Mexican Vineripe TOMATOES lb. ..... 25¢
2-8

$0000
THIS SALE
0000
GALLONS
9 9 9/10
PRICE PER GALLON
BE PREPARED.

HONDA CIVIC
From $3276 (Delivered Victoria)
"WHAT YOUR WORLD IS COMING TO"
HONDA CAR CENTRE
2-8 909 YATES ST. (Dealer Licence D-3060) 386-6707

Engagements and Weddings and Anniversaries

Engagements

Grist-Sickels

Mr. and Mrs. Kenneth Jennings, 1700 McKenzie Ave., announce the forthcoming marriage of their daughter Mabel Dianne Grist, to Mr. Michael Dean Sickels, son of Mr. and Mrs. Raymond D. Sickels, Kelso, Washington.

The wedding will take place Saturday, February 28, 1976 at 1 p.m. in Glad Tidings Pentecostal Church. Rev. Paul Hawkes and Dr. David Lim officiating.

♥ ♥ ♥

Nast-McKelvie

Mr. and Mrs. C. J. Nast, 3075 Oakdowne Road, are pleased to announce the engagement of their second daughter, Anita Louise, to Mr. James Garfield McKelvie, Maple Ridge, B.C., formerly of Duncan.

The wedding will take place Saturday, March 20, 1976, at 7 p.m. in Centennial United Church, Rev. John Travis officiating.

The bride-to-be is 1974 graduate in nursing from Royal Jubilee Hospital.

♥ ♥ ♥

Heale-Atkins

Mr. and Mrs. A. Rex Heale of Victoria, are pleased to announce the engagement of their daughter Deborah Joan, to Mr. Richard George Atkins, son of Mr. and Mrs. E. Guy Atkins, of Victoria.

The wedding will take place Saturday, May 1, 1976, at 7:30 p.m. in St. John's Anglican Church.

♥ ♥ ♥

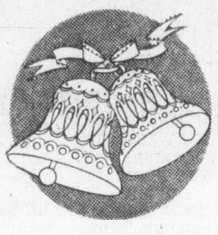

Wightman-Weatherbee

Mr. and Mrs. Charles Ivan Wightman, 4101 Tyndall Ave., Victoria, B.C. are pleased to announce the engagement of their youngest daughter Marion Lee, to Larry Allen Weatherbee, son of Mr. W. R. Weatherbee and Mrs. Sylvia Parker, both of Truro, Nova Scotia.

The wedding will take place on February 14, 1976, at 7 p.m. in St. Dunstan's Anglican Church, Rev. W. J. Lunny officiating.

♥ ♥ ♥

Mace-Watson

Mr. and Mrs. J. A. Mace of 3225 Ripon Road, Victoria, are happy to announce the engagement of their daughter Tish, to Peter Watson, son of Mr. and Mrs. John Watson of Ganges.

The marriage will take place at The Emmanuel Baptist Church, Cedar Hill Crossroads, Saturday, the 21st of February, at 5:30 in the evening.

♥ ♥ ♥

Weddings

Myles-Summer

St. George's Church was the scene of a lovely wedding on November 29, 1975, at 7 p.m. when Donna Anne Sumner, daughter of Mr. and Mrs. Donald Adair, of Victoria, exchanged vows with Glen David Myles, son of Mr. and Mrs David Myles of Victoria.

Given in marriage by her father, the lovely bride chose to wear her mother's 25-year-old wedding gown of white peau de soie with large peau de soie flowers entrain. Her full-length veil was held by a Juliet cap. She carried a cascade bouquet of white orchids and stephanotis. The bride chose as matron of honour Mrs. Debra Booker and her sister Susan Lynn Adair as her bridesmaid. They wore identical gowns of medium blue organza and carried one white rose. The groom chose his brother Bill as best man, and Bruce Cranston as the usher.

The reception was held at the Uplands Golf Club. Mr. Richard Doyle gave the toast to the bride. After the reception, the happy couple left on a trip to the mainland and are now residing in Victoria.

♥ ♥ ♥

Harrison-Ferguson

Mr. and Mrs. Hugh G. Ferguson announce the marriage of their daughter Leslie Ann, to Mr. John A. Harrison Jr., son of Mrs. M. Harrison of Victoria.

The wedding took place on December 29, 1975, at Victoria Truth Centre with Dr. E. M. Smiley officiating. Miss Pam Ferguson attended her sister and Mr. Gordon Canham was best man. During the reception at Dingle House, Mr. Robert D. Ferguson proposed the toast to his niece.

Mr and Mrs. Harrison are now residing in Victoria.

♥ ♥ ♥

Anniversaries

Burdyny 25th

A surprise party and dance was held on January 10 at Strawberry Vale Hall, to honour the 25th wedding anniversary of John and Nora Burdyny of Victoria. As well as arranging the party, the couple's children Diane and David presented John and Nora with a trip to Hawaii. A good time was had by about one hundred guests.

Out of town guests were: Mike Burdyny of Winnipeg; Rose Burdyny of Winnipeg; Ed and Agnes O'Drane of Portland, Oregon; Leo and Sally Bible of Portland, Oregon; Terry and Noreen Green of Ashcroft; Pat and Don Gaskill, Nanoose Bay; Brian and Valerie McKenzie, Vancouver; Christine and Dallas Cook, Vancouver.

Telegrams were received from Ashcroft and Tsawwassen. The couple received long distance calls at the party from Les and Flo Green of Ashcroft and Jim and Constance Panchuk of Los Angeles. Music was provided by the Manhattans, and Emceed by Norm Richardson.

Taylor 60th

On December 25, 1975, 50 relatives and friends sat down to celebrate Christmas dinner and the 60th wedding and diamond anniversary of Elizabeth and Harry Taylor, 1057 Moss St., Victoria, B.C.

Mr. and Mrs. Taylor were married in Estevan, Saskatchewan on December 29, 1915, moved to Weyburn in 1927, then to Victoria in 1960. They raised two children: daughter Fern Fellner and son Creighton, deceased in 1966. They have 6 grandchildren and five great grandchildren. Mr. Taylor was agent and dealer in the oil business for 30 years.

Diamond rings were presented to the honored guests and wedding cake was cut and distributed to all present. Congratulatory messages were received from many friends, relatives and notables: Queen Elizabeth, Prime Minister Pierre Trudeau, Lt.-Governor of B.C. Walter Owen, Premier Bennett of B.C., Mayor Peter Pollen of Victoria and Mayor Tom Hart of Weyburn, Saskatchewan.

♥ ♥ ♥

Rates for publication of Wedding, Engagements and Anniversary notices with or without pictures, available on request from the Advertising Department. (Special forms to assist you in writing copy also available). Copy for weekend editions should be in the Victoria Press office no later than 5 p.m. the Wednesday prior to publication date.

BUSINESS OFFICE OPEN
8 a.m. to 5:30 p.m.,
Monday to Friday
(Closed Saturday and Sunday)

386-2121
Monday through Saturday
8 a.m. to 6 p.m.

CLASSIFIED ADVERTISING

Vancouver Island's Largest Shopping Centre in Print

386-2121
Monday through Saturday
8 a.m. to 6 p.m.

CLASSIFICATION INDEX

VITAL STATISTICS
1 Births
8 Cards of Thanks

THE FOLLOWING SEVEN CLASSIFICATIONS ON THE LAST PAGE OF CLASSIFIED

8-A Cards of Thanks
5 Deaths and Funerals
9 In Memoriams
10 Funeral directors
11 Monumentals
12 Florists
13 Miscellaneous

NOTICES
14 Announcements
15 Coming Events and Meetings
16 Catering, Banquets and Reception Rooms
17 Restaurants
18 Places to Visit
20 Lost and Found

EMPLOYMENT
21 Help Wanted—General
22 Office Help
23 Skilled Trades
24 Sales Persons and Agents
25 Teachers
26 Part Time—Temporary Help
30 Situations Wanted

BUSINESS SERVICES AND DIRECTORY
36 Business Services and Directory

PERSONAL SERVICES
33 Bands, Musicians and Orchestras
34 Pre-Recorded Music
40 Business Personals
43 Dancing
42 Education
71 Music Teachers
39 Personals
32 Trade Schools
38 Travel

MERCHANDISING
83 Aircraft
117 Antiques
78 Bicycles
80 Boats and Marine
65 Building Supplies
93 Cameras, Supplies and Photo Finishing
127 Chicks, Poultry, Hatching Eggs, Supplies
135 Farm Implements
60 Fuel
97 Furniture
120 Garden Supplies
99 Groceries, Meat and Produce
130 Heavy Equipment and Machinery
128 Livestock, Supplies and Events
100 Miscellaneous for Sale
103 Miscellaneous Wanted
109 Miscellaneous to Rent
77 Motorcycles
70 Musical Instruments
125 Pets and Supplies
96 Ranges, Stoves and Furnaces
92 Sporting Goods
115 Swaps
63 Timber
98 TV, Stereo, Radio Sales and Service
112 Wanted to Rent, Miscellaneous
116 Coins and Stamps

AUTOMOTIVE
155 Automobile Financing and Insurance
164 Auto Body and Painting
162 Auto Repairs, Service and Towing
168 Campers, Trailers and Motor Homes
166 Cars and Trucks Wanted
150 Cars for Sale
151 Sports, Import Cars
148 Lease Vehicles
169 Mobile Homes and Parks
149 New Car Directory
160 Parts, Accessories
158 Tires
154 Trucks and Buses
156 U-Drive and Auto Washing

ACCOMMODATION
185 Convalescent and Rest Homes
175 Hotels
178 Summer Homes, Cottages and Resorts
181 Tourist Accommodation

RENTAL
201 Apartments to Rent, Furnished
200 Apartments to Rent, Unfurnished
202 Furniture to Rent
203 Apartments Wanted
206 Duplexes to Rent
207 Duplexes Wanted to Rent
215 Halls, Warehouses, Stores and Offices to Rent
197 Housekeeping Rooms to Rent
199 Housekeeping Rooms Wanted
211 Houses to Rent, Furnished
210 Houses to Rent, Unfurnished
212 Houses Wanted to Rent
190 Room and Board
191 Room and Board Wanted
193 Rooms to Rent
194 Rooms Wanted
204 Shared Accommodations

FINANCIAL
155 Automobile Financing and Insurance
233 Mortgage Loans and Insurance
234 Mortgages for Sale
230 Personal Loans and Insurance
235 Wanted to Borrow

REAL ESTATE
280 Acreage for Sale and Wanted
240 Business Opportunities
241 Business Opportunities Wanted
247 Commercial or Industrial Properties
258 Condominiums and Townhouses
253 Country Homes and Properties
270 Exchange Real Estate
290 Farms for Sale and Wanted
263 Garages for Sale, Rent, Wanted
293 Gulf Island Properties
250 Houses for Sale
265 Houses Wanted to Buy
295 Listings Cancelled
268 Listings Wanted
271 Lots for Sale
294 Mainland and Out-of-Province Properties
273 Property for Sale
274 Property Wanted
244 Revenue Property
245 Revenue Properties Wanted
285 Up-Island Properties
256 Waterfront Properties
300 Churches

TERMS OF PUBLICATION

The Victoria Press Ltd. shall not be liable for non-insertion of any advertisement beyond the amount paid for such advertisement.

In the event of an error occuring the liability of Victoria Press Ltd. shall not exceed the charge for the space actually occupied by the item in question.

All claims on error in publication shall be made within 12 hours thereafter and if not made shall not be considered. No claim will be allowed for more than one incorrect insertion not for errors not affecting the value of advertisement.

All estimates of cost are approximate. Advertisers will be charged with space actually used.

All advertising copy will be subject to the approval of the Victoria Press Ltd., who reserve the right in its sole discretion to classify, reject or insert copy furnished.

All advertisements must comply with the British Columbia Human Rights Act. This act states no advertisement may state or imply a preference, limitation, or specification on the basis of an applicant's race, religion, colour, marital status, ancestry, place of origin, age; or sex (unless the matter relates to the maintenance of public decency AND prior approval has been obtained through the Human Rights Branch).

While every endeavor will be made to forward replies to box numbers to the advertiser as soon as possible, we accept no liability in respect of loss or damage alleged to arise through either failure or delay in forwarding such replies, however caused, whether by negligence or otherwise.

NOTICE OF COPYRIGHT

Full complete and sole copyright in any advertisement produced by Victoria Press Ltd. is vested in and belongs to, Victoria Press Ltd.; provided, however, that copyright IN THAT PART AND THAT PART ONLY of any such advertisement consisting of illustrations, borders, signatures or similar components which is, or are, supplied to Victoria Press Ltd. by the advertiser in the form of engravings, matrices, casts, etc., and incorporated in said advertisement shall remain in and belongs to the advertiser

1 BIRTHS

BUSHELL — Born to Mr. and Mrs. James Bushell (nee Margaret Slater), 1239 Water St., Prince Rupert, on November 19, 1975, a daughter, Maura Loraine Slater, (7 lbs. 11 ozs., at Prince Rupert Regional Hospital, sister for James Alexander Martin.

PHINNEY — Born to Karen (Nee) Hewitt and Keith, a son born February 1, 1976 at Victoria Public Hospital in Fredericton, N.B. A brother for Catherine.

DEATH and FUNERAL ANNOUNCEMENTS DIRECTLY FOLLOWING CLASSIFIED

14 ANNOUNCEMENTS

CRAIGDARROCH CASTLE
1050 JOAN CRESCENT
OPEN TO PUBLIC
Weekdays, 2 p.m.-9 p.m.
Saturdays, 2 p.m.-9 p.m.
Sundays, 11 a.m.-7:30 p.m.
Donations to Castle Society for restoration. Please be generous; the Castle depends on you.

Charles Barber
MLA-VICTORIA
382-9898

MEMORIAL SOCIETY OF B.C.
Lifetime Membership $5
Full details from VICTORIA Branch
727 Johnson Street, Victoria
385-5214 (24 hour)

15 COMING EVENTS and MEETINGS

B.C. PARLOUR CAR TOURS
DAY TOURS
BELLINGHAM
Saturday, Feb. 21 $11.00
Leave Victoria depot at 9 a.m. There will be ample time to browse around Bellingham and have your lunch before we leave at 5 p.m., arriving Victoria by 9:15 p.m.

BOAT SHOW
VANCOUVER
Saturday, Feb. 28, Mar. 6, $10.00
Leave Victoria depot at 10 a.m. for the Vancouver Boat Show. Leave the P.N.E. grounds in time to board the ferry at 7 p.m. - returning to Victoria at 9:15 p.m.
Tickets Available at
V.I. COACH LINES DEPOT
710 Douglas Street
Phone 385-2467

GORGE SOCCER BINGO
EVERY MONDAY
ST. JOSEPH'S HALL
745 W. BURNSIDE
479-7413
DOOR PRIZES
5 EARLY BIRD GAMES 7 P.M.
20 Games
Good Neighbors and Bonus Games
$15-$20-$25 Games
PLUS Min. Jackpot $100
5 Extra Games

RCAF ASSOCIATION BINGO
Every Monday, 7:00 p.m.
Old Age Pension Hall
1600 Government Street
GOOD PRIZES
NO GAME LESS THAN $20
JACKPOTS
1—$50 1—$100
DOOR PRIZES
GOOD NEIGHBORS
Admission Card $1.00
Extra Cards 25c — 6 for $2.00
Proceeds to support Air Cadets and 800 Pacific Youth Charities

ESQUIMALT LEGION BINGO
SUNDAY, FEB 8, 1 P.M.
20 Games—$1.00 Admission
Extra Cards 25c each
6 Cards $2.00
5 Extra Games—25c per Card
Also Early Bird Games
EVERYBODY WELCOME

ARMY, NAVY AND AIR FORCE BINGO
ESQUIMALT LEGION
EVERY SUNDAY 7 P.M.
Early Birds 6:30 p.m.
20 Main Games
All Games $20 or More
2 Jackpot Games
5 Extra Games 25c a Card
FREE BUS TO TOWN
In aid of veteran benevolence, senior citizens housing and juvenile sports.

BINGO
OAK BAY MINOR SPORTS
Every Monday
5 Early Bird Games 7 p.m.
$25 a game or more
20 regular games 7:30 p.m.
Regular games, 6 cards $2.00
5 extra games
$25 a game or more
Extra games, 5 cards $1
SENIOR CITIZENS HALL
1442 MONTEREY

FLEA MARKET
SANSCHA HALL — SYDNEY
Pat Bay Hwy. and Beacon Ave.
Sun., Feb. 8 — 9:30-4:00 p.m.
Thousands of useful items and treasures. Old and modern — interest for all.
Admission 25c
Reservation 656-3082

BINGO
Non-Status Indians, Langford Legion Branch No. 91. Monday 7:30 p.m. Early Bird Games start at 7. 6 cards $2. Extra cards 25c. Everyone welcome.

ICBC
Let the horses pay the premiums. It's easy. Come to Portland Meadows with us, February 27th. Phone Bill or Jessie 595-5390, 386-2000. 1-2-3 Club.

16 CATERING, BANQUETS and RECEPTION ROOMS

JAMES BAY INN
Complete Banquet Facilities
270 Govt. 384-7151

20 LOST and FOUND

LOST — THURSDAY NIGHT AT O.A.P. Hall on Government, U.S. 1947 silver quarter in plastic casing. Great sentimental value. Reward offered. 388-4894 or 382-8923.

LOST: JADE BRACELET, January 17, downtown area. Sentimental value. Reward $50. Call 384-6141.

LOST SATURDAY NIGHT AT BIG Ed's, Red Lion Inn, diamond ring. Please call 383-1568 after 6. Reward.

SUBSCRIPTION RATES

Wherever carrier service is maintained, $4.00 per month.
By mail — Canada, $5.00 per month, $14.50 per 3 months, $28.00 per 6 months, $55.00 per year.
Outside Canada, $12.00 per month, $35.00 for 3 months, $70.00 for 6 months, $132.00 per year.
SUNDAY ONLY
Canada, 35 cents per copy, $18.00 per year.
Outside Canada, 60 cents per copy, $30.00 per year.

CIRCULATION REPRESENTATIVES
Duncan, Chemainus—
P. J. Rogers 746-6181
Nanaimo 753-2766
Lake Cowichan— 749-3156

20 LOST and FOUND

LOST: THREE-YEAR-OLD FEMALE Doberman. Reward. Carey Rd. 479-1462.

LOST: BLACK LAB, ANSWERS to Mac, Island View Rd., Central Saanich. 652-2937.

LOST — GREEN 12' BOAT WITH inboard motor, Brentwood Bay area, 652-3795.

LOST — TUESDAY NIGHT, lady's dark brown kid skin gloves. Reward. 383-5373.

LOST: SMALL BLACK COCKER Spaniel, in the area of the Gorge. 383-7732.

FOUND — LADIES WATCH. Victoria, engraved, please identify. 656-2271.

FOUND — BLACK AND WHITE male cat. Top of Malahat. 743-2284.

FOUND: VACUUM AND SKATE. Phone 592-6541 after 6 p.m.

21 HELP WANTED GENERAL

ADVERTISEMENTS IN THIS CLASSIFICATION MUST COMPLY WITH THE BRITISH COLUMBIA HUMAN RIGHTS ACT

SECRETARY-TREASURER
SCHOOL DISTRICT NO. 76
(AGASSIZ-HARRISON)

Applications are invited for the position of Secretary-Treasurer, School District No. 76 (Agassiz-Harrison).

Canadidates should possess administrative ability and have a sound knowledge of accounting, personnel, and purchasing practices. Knowledge of School Board Operations, The Public Schools Act, and the relationship of the Board to the Department of Education would be preferable.

Applicants should give details of training and experience together with personal data and references of previous employers.

Salary will be negotiable according to qualifications and experience.

The starting date will be not later than May 3, 1976.

Applications will be received by the undersigned up to 4:00 p.m. Monday, March 1, 1976.

Secretary-Treasurer,
School District No. 76
(Agassiz-Harrison),
Box 69, Agassiz, B.C.
V0M 1A0.

MANAGER TRAINEE

Earn while you learn, with a good starting salary and good employee benefits.

This is a permanent career position in th credit industry, with good opportunity for advancement.

To qualify you must enjoy meeting people, have a minimum of Grade 12 education, preferably some business experience and be willing to transfer to major centres in B.C. to facilitate progress.

Apply in confidence to:
Canadian Acceptance
1083 Fort St.
384-9371

SUBURBAN MOTORS
Requires
a
SERVICE SALES PERSON
Experience not necessary, however mechanical knowledge and ability to deal with people a prerequisite.
Top wages plus usual fringe benefits.
Apply in Writing
SUBURBAN MOTORS
33 Douglas St.
Victoria B.C.
Att: Ken Evans.

REQUIRED IMMEDIATELY
3 Personnel. Excellent working conditions. Experience not essential as willingness to work. If hired we train you. Pay $700 per month or bonus plus profit sharing. Phone 386-6391, for appointment.

REGISTERED NURSE REquired for independent boarding school for girls. 150 students, ages 11-18, resident position. Commencing Sept. 1976. Apply in writing to Headmistress, Strathcona Lodge School, Shawnigan Lake, B.C. V0R 2W0.

FRONT DESK RECEPTIONIST required for 100-room deluxe hotel. Person with outgoing personality and interested in making the hotel field a career. Phone 386-1422 and ask for Front Desk Manager.

HIKING, CAMPING AND CLIMBing shop requires full time sales person, experience an asset. Apply in person, A.B.C. Recreational Equipment, 564 Yates. Females may apply.

EXPERIENCED WAITRESS OR waiter wanted, day shift, neat appearance, apply in person, Smitty's Pancake House, 850 Douglas.

EXPERIENCED DRYWALL tapers, full union rate, steady employment. Phone office 386-7755 or call at 485 Garbally Road, Victoria.

NIGHT WATCH PERSON REquired with some hotel desk experience approx. 8 hours per week. Job suitable for retired person. 386-3441.

DO YOU CARE? AFTERNOON and night staff required for personal care home. Only dependable mature applicants please! Ask for Mr. or Mrs. Turner, 385-9821.

REQUIRED NON-TEACHING ASsistant (full time preferred) for boys independent boarding school, should be good organizer and sports minded. Accommodation provided. Phone 743-9424.

OLDER COMPANION HELP FOR widow, live-in, must drive, suitable party to have own bed, bath and sitting room, salary to be discussed. 598-4877.

LOCAL OFFICE EQUIPMENT firm requires experienced service technician, top salary, excellent working conditions, full benefits, Victoria Press Box 401.

EXPERIENCED PRESSER, MONday thru Friday, 8 a.m.-3 p.m. Personal interview. Styletone Cleaners. 2432 Beacon Ave. Sidney, B.C.

EXPERIENCED WAITRESS-waiter wanted. Day shift. Sunday's and holidays closed. Apply Johnny's Coffee Shop, 893 Fort Street.

MATURE WOMAN AS COMpanion Housekeeper to elderly lady. Sleep in. 598-2745, between 10-12 or after 5 p.m.

REQUIRE A RELIABLE DAYtime babysitter, in Crystal Pool area, for 1 year old girl, 15 to 20 hours per week, 385-1904.

EXPERIENCED PART-TIME and full-time waitress or waiter required. From 10 p.m.-6 a.m. Coffee Mac's. 384-9547.

MUSCULAR PERSON IS REquired, Friday and Saturday nights as cabaret doorman. Apply 270 Government St.

COMPETENT HOUSEKEEPER for couple in modern city home. 5 day week. Good wages. References. 598-7294, after 6 p.m.

FAMILY COUNSELOR WANTED for work in Victoria area. Extensive experience and training requirel. Victoria Press Box 445.

MIDDLE-AGED COUPLE TO run house and care for elderly man. Free rent, etc. 2657 Fifth St.

HELPER FOR HOUSE PAINTing. State experience, age, remuneration expected, phone number. Victoria Press, Box 473.

THINKING OF VOLUNTEER work? Call us at 386-2269. Volunteer Bureau, 620 View St.

COUNTER CLERK, FULL TIME. Reply Victoria Press, Box 427.

21 HELP WANTED GENERAL

DAILY NEWSPAPER AGENCY

Available soon in the Duncan — Chemainus area, covering the service and sales of both morning and evening newspapers by Carriers and store sales. Party responsible will work under terms of a franchise agreement and require necessary bond and business insurance. Should be a residnet in the area with a thorough knowledge of the circulation potential, must be prepared to devote considerable time to competent organization and developing sales. Previous experience in the field of newspaper circulation work would be helpful. If interested in this excellent opportunity, a complete resume would be required with at least three references. Apply to Victoria Press Box 453.

VICTORIA'S NEWEST SALON

Needs top ladies and men's hairstylists.
QUALIFICATIONS:
—Fully qualified hairstylist or barber
—Minimum 5 years in salon experience
—Grade 12 or equivalent
—Artistically aggressive
—Management experience or capability
—Developed sales technique
—Willing to take part in advanced styling sessions
—Fully developed clientelle
—Fastidious about your appearance and your work
—Able to join us within 4 weeks of acceptance

WE OFFER:
—Negotiable starting salary based on 55% commission or $700 per month
—Luxurious surroundings
—A trusted name in fashion
—Negotiable hours
—Downtown location
Join us for a happier tomorrow. Send a complete resume, a photo of yourself and any styling photos to Victoria Press Box 433.

Medical Technologist II

Senior Technologist. Permanent afternoons (1600-2400 hrs., Sun.-Thurs.). Minimum 2-3 yrs. experience as a General Technologist with supervisory experience.

Salary: Per H.S.A. Agreement.

Please apply to:
Lions Gate Hospital
Personnel Department
230 East 13th Street
North Vancouver, B.C. V7L 2L7

LICENSED PERSONAL CARE FACILITY REQUIRES A RELIEF GRADUATE NURSE FOR EVENING SHIFT. COULD BE PERMANENT IF SUITED. APPLY IN PERSON TO 336 SIMCOE ST.

CONSUMER LOANS
CAREER OPPORTUNITY! ADVANCEMENT WITH TRAINING! GOOD STARTING SALARY! GOOD COMPANY BENEFITS! If you have one year consumer loan experience, grade 12 education, hold a valid B.C. drivers licence, enjoy meeting people and are looking for a future, then Associates Financial Services Ltd. has an opening for the successful applicant. Please call 385-6725 between 9-5 Monday to Friday for an interview.

BUILDING SUPPLY SALES and YARD
Require Sales Staff, yard teller or shipper. Must have previous building supply experience. Top wages and benefits for competent and energetic applicants. Reply Victoria Press, Box 461.

ALCAN BUILDING PRODUCTS
Requires A
CREDIT OFFICE SUPERVISOR
For the Vancouver Island operation. This individual will be responsible for credit granting and collection, will supervise a small office staff and perform some clerical functions. Credit experience is required, some travel is involved. Salary is negotiable with usual fringe benefits. Send written resume to Tony Young, 6680 Mirah Road, RR No. 3, Victoria.

AMBITIOUS
Present job has its limits? Desire freedom? Immediate opening with one of Canada's fastest growing corporations. No barriers between you and the top. Phenomenally rapid advancement. Please reply Victoria Press, Box 456.

MGR COUPLE
Experienced couple required for 60 suite apartment block, in good location. Reply stating age and experience to Victoria Press Box 464.

NEED MONEY?
Sarah Coventry Canada's fine fashion jewellery company needs representatives and managers, full or part time, no investment no delivery, call 478-6542 or 479-6308.

HAIRSTYLIST
needed with well-established downtown salon. Excellent working hours. Position immediate. Please apply with particulars to Victoria Press, Box 450.

A POSITION AS RELIEF AND second cook is available immediately. Must be experienced and willing to work odd shifts. Suitable for semi-retired or retired person. Apply 270 Government St.

EXPERIENCED DAIRY HERDSMAN AND MILKERS NEEDED. Apply Canada Farm Labour Pool, 3400 Douglas, Victoria B.C. 382-7201.

WANTED: ACCURATE TYPIST to type miscellaneous material for manuscript for amateur writer. Drawing an asset. Victoria Press, Box 210.

THE DUTCH LATCH HAS AN opening for waitress-waiter, 25-30 hour week.

LIVE-IN HOUSEKEEPER FOR motherless home, woman with child okay. Phone 595-6557.

PART OR FULL-TIME, MIDDLE aged, for motel duties. 385-5547.

PLEASE HELP ME RELEARN Pittman shorthand. 477-2560.

22 OFFICE HELP

ADVERTISEMENTS IN THIS CLASSIFICATION MUST COMPLY WITH THE BRITISH COLUMBIA HUMAN RIGHTS ACT

RECEPTIONIST TYPIST
Required by new Real Estate Co. Must have pleasant personality and be well groomed. Starting salary to be based on experience; future salary to be based on performance. Experience not necessary but it would be an advantage. For interview call Mr. Chew at 595-2413.

RECEPTIONIST - SECRETARY required for medium size Real Estate office. Position requires typing and a knowledge of general office routine. Reply in own handwriting to Victoria Press Box 465. present staff are aware of this advertisement.

22 OFFICE HELP

PART-TIME BOOKKEEPER REquired for medium sized Real Estate office. Will handle Trust responsibilities, banking requirements, as well as other bookkeeping duties, such as, synoptic journal, general ledger. Position also requires typing and a minimum of related general office routine. This is an appointment of responsibility and we are seeking a better than average bookkeeper. Salary commensurate with experience. Starting date could be immediate. Reply in own handwriting to Victoria Press Box 465. Present staff are aware of this advertisement.

SENIOR SECRETARY REquired for Commercial Lawyer. Experience essential, mag card 2 an asset.

Conveyancing secretary required. Experience essential. Salary competetive or better. Write or better. Write or call S. Burns, Cook, Roberts 8 Whittaker, 4th Floor, 777 Fort St., 385-1411.

ONE OF OUR CLIENTS REquires a secretary-bookkeeper. Duties involve typing, bookkeeping, and general office duties. Transportation required. Send resume to: Mann, Moulson, Felsing and Co., 912-1175 Douglas Street, Victoria, B.C.

LEGAL
Challenging and rewarding, Secretarial Position, offered to you in this progressive and modern downtown firm. Previous experience in conveyancing required. Salary $800 plus. Drake Personnel, 1175 Douglas St., 385-3425.

LEGAL
Experienced in Estates and General legal backgrounds. For this interesting and varied position in modern and friendly office. Salary $800 plus. Drake Personnel, 1175 Douglas. 385-3425.

SENIOR SECRETARY REquired for offices in K-Mart area. Good typing and supervisory ability essential. Together with at least 10 years office background. Shorthand an advantage. $750 plus. 386-9021.

BOOKKEEPER
To trial balance and financial statements, in chartered accountants office. Typing desirable. Apply in writing P.O. Box 965 Victoria, B.C.

EXPERIENCED LEGAL SECREtary required for corporate and mortgages, shorthand an advantage, pleasant congenial office, $750 plus, 386-9021.

REQUIRED IMMEDIATELY, secretary with shorthand and typing. Willing to learn land registry documentation. Apply 1241 Broad Street. 384-3322.

LEGAL SECRETARY FOR EStates, expeience essential, pleasant downtown office, $750 plus, 386-9021.

WANTED: RECEPTIONIST FOR a preventive dental practice in Sidney. Apply in writing P.O. Box 2453, Sidney.

ONE PERSON TO DO STENO work, bookeeping and store clerking. Salary $500 a month. Box 2099 Sidney.

23 SKILLED TRADES

ADVERTISEMENTS IN THIS CLASSIFICATION MUST COMPLY WITH THE BRITISH COLUMBIA HUMAN RIGHTS ACT

McMILLAN BLOEDEL
HARMAC DIVISION
NANAIMO, B.C.
Requires
MILLWRIGHTS
(B.C. TQ preferred)
PIPE FITTER
(B.C. TQ required)
ELECTRICIANS
B.C. TQ preferred
STEAM ENGINEER
(Fourth Class)
BANDSAW BENCHMEN
(B.C. TQ preferred)
SAW FITTERS
(B.C. TQ preferred)

The above tradesmen are required for our sawmill operations located 8 miles south of Nanaimo, B.C. These permanent openings have developed with the addition of a new sawmill expansion at our integrated pulp and lumber manufacturing complex at Harmac. Successful applicants are expected to take up residence in tne Nanaimo area.

For further information please contact

Brian Prothman or John Sevcov,
Harmac Div., Nanaimo, B.C.
Phone 753-2211

Or

Vic Mauro, Employment Office,
1196 West Pender St.
Vancouver, B.C.

SALES CAREER
Large International Company has openings in the Victoria area. Applicants should be mature, aggressive and self-disciplined individuals. We have excellent training programs, group benefits including a pension plan. Average starting salary is $900.00 per month. We invite personal resumes from interested applicants. Please write Box 449. Victoria Press.

WANTED IMMEDIATELY
For a large manufacturing firm on Vancouver Island, 2 certified electricians. Good wages and fringe benefits. For appointment, phone Mr. Art Lowe or Mr. Bob Moffatt. From Vancouver, call direct 681-4546, from Victoria, call direct 383-9622. From any other point in B.C. call 743-5511 collect.

LOGGING
Vancouver Island Contractor requires logging machine operators for all phases of new operation located in the Alberni Area (includes dry land and boom work). Apply Norm Hinch, 723-3516. Feb. 8th and 9th.

PROGRAMER
Applicant should have a minimum of two yeads experience in RPG Programing. A cardless S-3 model 10 Disc system is currently in use. Please apply giving full details to P.O. Box 877, Victoria. Part Time applicants will also be considered.

ELECTRO-MECHANICAL TECHnician — To service, install and trouble—shoot Electro-Dynamic Wheel Balance machines. Must be able to travel in B.C. and work without supervision from lower mainland base. Good driving record necessary. Apply P.O. Box 918, New Westminster, B.C., V3L 5C3.

AUTOBODY PERSON
Must be fully qualified. $8.30 per hour flat rate, with medical, dental and life insurance benefits. Apply to Advance Collision. 741 Pembroke Street. 388-4491.

PLUMBERS REQUIRED
Must have residential experience, steady employment. For information call 112-758-1422, Nanaimo.

QUALITY AUTOBODY REPAIR person, fully equipped shop, top wages, best working conditions in town. Replies strictly confidential, Victoria Press Box 441.

COST CLERK, 1-2 YEARS' EXPErience, preferably in construction. Please reply in writing to Victoria Press Box 437.

AUTOMOTIVE PAINTER REquired immediately. Full company benefits. Victoria Dodge, 384-8174, Mr. Borgersen.

PLUMBER WANTED. EXPERIenced in apartments and houses. 383-0507.

23 SKILLED TRADES

ELECTRICIAN JOURNEYMAN

Experienced electician with trade qualifications certificate required for permanent job. Preference given to applicants with sawmill and industrial electronics experience. Complete welfare plan benefits available—rate $8.54½ per hour if fully qualified.
Please reply in writing with full particulars on experience, qualifications, address and telephone No. to Industrial Relations Supervisor, B.C. Forest Products Ltd., P.O. Box 310, Victoria, B.C.

AUTOBODY PERSONS

Require two fully experienced autobody persons at downtown location with top wages, flat rate. Medical and dental plan for permanent status employees. Contact
K. N. Scott, Manager
382-5124
for full particulars.

COLOR TV TECHNICIAN
Required for established furniture and appliance retail store. Must be experienced, and be able to work with minimum supervision. For interview please submit resume and state salary required to 430 Fifth St., Courtenay, B.C. Atten: Mr. W. Walowina.

CONSTRUCTION FOREMAN EXperienced in reading blueprints, estimating and site supervision required by local General Contractor. Salary plus fringe benefits and profit sharing. Resume to include past seven years experience, when available and salary requirements. Reply in strictest confidence to Victoria Press, Box 463.

HAIR STYLIST
Stop remaining anonymous, start building a name for yourself. Guaranteed salary with extra ordinarily high commission for enthusiastic stylist, call us at Maison Georges 388-5585.

X-RAY TECHNICIAN WANTED for private clinic, phone 386-8305.

24 SALES PERSONS and AGENTS

ADVERTISEMENTS IN THIS CLASSIFICATION MUST COMPLY WITH THE BRITISH COLUMBIA HUMAN RIGHTS ACT

WHITTOME'S OFFER

LICENSED REAL ESTATE SALESPEOPLE.
1—TOP COMMISSION RATES PLUS A SALE BONUS PLAN.
2—FINE OFFICE TO WORK FROM WITH LOTS OF FREE PARKING.
3—NO MANAGEMENT COMPETITION.
4—IN OFFICE TRAINING PLUS LOTS OF HELP IN LISTING, APPRAISAL AND PUTTING SALES TOGETHER.
5—A PROVEN GUARANTEED PURCHASE PLAN.
6—NATIONAL REFERRAL SERVICE THROUGH RELOCAN LTD., WITH AGENCIES IN OVER 150 CANADIAN CITIES AND TOWNS.
7—WORK WITH A STAFF OF FRIENDLY COMPETENT SALESPEOPLE.
PHONE OR COME IN TODAY.
479-1667
JACK KENNER, F.R.I., R.I. (B.C.)
4520 SAANICH ROAD
J. H. WHITTOME AND CO. LTD.
ROYAL OAK BRANCH

AGE NO BARRIER
REAL OPPORTUNITY
NATIONAL ORGANIZATION
If you have an apptitude in sales, make sure you look this over. If you have confidence in your selling ability, you can have the sky as the limit for your earnings, calling on Commercial, Industrial and Institutional users.
You will believe it at first glance when you see it. It takes only one week and you will see for yourself. Group Insurance Plan, etc. Car necessary, you must be prepared to start at once.
For interview phone Mr. Frank Cornall, Imperial Inn, 382-2111 between 9 a.m. and 12 noon only, Monday Feb. 9.

REALTORS
ARE YOU NOW ON THE LICENCING COURSE? Are you searching around for a strong reputable, well established firm with which to align yourself? Do you want a friendly low-keyed atmosphere but with personal attention as and when you require it? A firm with it's own Mortgage and Notarial Departments? Then,

You are earnestly invited to have a quiet talk with WES HOBSON, manager of our Downtown Branch, at your convenience. Please phone 388-4271 (Bus.) or 479-5642 (Res.).
J. H. WHITTOME and CO. LTD.
1111 Blanshard St.

Reliable Transfer of Victoria
member United Van Lines
A Leader in it's Field
We are a well established, growth oriented Moving and Storage company with a major share of the regional market. We need a qualified Sales Consultant to service and increase our clients in the area. The successful applicant will be a mature, enthusiastic motivated self-starter. This position offers an attractive salary plus commission, good fringe benefits, great growth potential and a free company car. Mail resume in confidence describing experience and salary history to Manager.
Reliable Transfer of Victoria,
400 Hillside, Victoria
Moving with Care, Everywhere
United Van Lines.

MAKING A CHANGE
If you are thinking of making a change because of unsettled conditions in your present field, or for any other reason, this may be your opportunity. An old established Canadian company has an opening for a marketing position in Victoria. This is a career opportunity which offers personal advancement in accordance with your own ability. Specialized training with personal assistance, ar. excellent salary and bonus, and generous group benefits. If you are a university or high school graduate, write to Victoria Press, Box 452, stating age, marital status, business experience and educational background.

EDUCATIONAL SALES
We need energetic representatives, male or female, in all districts to contact business and industry to expand the rapidly growing market for vocational, technical and management training. May be full or part time and will be particularly attractive to those with some free time or who have recently retired from business, government or education. Because of this wide demand for our products and services, this commission position is very attractive and excellent potential for management opportunities. Please reply to Victoria Press, Box 442.

24 SALES PERSONS and AGENTS

PROFESSIONAL SALES REPRESENTATIVE

Young, aggressive business in the Victoria area requires an experienced sales representative. Media experience helpful, but not necessary.
This is a permanent position in friendly surroundings with excellent growth potential.
Guaranteed initial earnings to $1200 per month depending on experience with immediate potential for more.
Reply, including personal data, experience and references, to Victoria Press Box 471.

DOUGLAS REALTY
Is REAL ESTATE your career, are you confident in selling? We have a career opportunity for you in our REAL ESTATE SALES DEPT. WHY NOT cal now, or come in and get the facts. Ask for Frank Marshall, F.R.I. R.I. (B.C.)
385-8784
12 Centennial Square

OFFICE EQUIPMENT FIRM with branches across Canada has an opening for a person who is looking for a permanent career in sales. We stress personality, appearance, mechanical inclination and enthusiasm. Salary paid during training period. 382-5181 for interview.

NEW REALTORS
Phone for full details on the finest training program to get you successfully started in your new career. George Blackburn, JACK MEARS, OAK BAY REALTY LTD., 3618 Shelbourne St., 598-3344.

VERY UNUSUAL AND UNIQUE opportunity for experienced, direct salesman on full-time basis. Leads supplied. To arrange interview, phone 382-2151, Extension 673. Mr. Robertson. Weekdays 5-9 p.m. only. Weekend 10-6 p.m.

LIFE INSURANCE SALES PERson required immediately, no previous experience necessary, must be bondable, excellent salary plus commission and fringe benefits, for appointment please call 388-6681.

TRAVEL AGENT
Experienced agent required for soon to open travel agency in up-island area. Written replies. Strict confidence. Victoria Press, Box 559.

LICENSED BRANCH MANAGER or agent wanted for progressive realty firm in Duncan. Also openings for 3 licensed salespeople. Replies confidential. Reply Victoria Press Box 357.

SALESMAN FOR CONTRACT DIvision. Mature, responsible. Should have proven track record. Car required. Salary plus. Reply's confidential. Please send resume to Victoria Press Box 407.

A UNIQUE OPPORTUNITY WITH the Monarch Life Assurance Company can be yours. An interview can tell us both if we need each other. Please phone 384-0584.

FILTER QUEEN
Rated as one of the best vacuums on the market by 1976 Consumer's Guide, require 2 sharp male and female representatives. 479-1234.

25 TEACHERS

ADVERTISEMENTS IN THE THIS CLASSIFICATION MUST COMPLY WITH BRITISH COLUMBIA HUMAN RIGHTS ACT

Supervisor of Instruction

Applications are invited for the position of Supervisor of Instruction. Duties to commence in the 1976-77 school year. Responsibility may extend K-12. Salary per current Agreement. A role description is availabler on request.

Ideally, the successful candidate will possess:

—Elementary and Secondary teaching experience in a variety of settings.

—Practical knowledge of the B.C. curriculum, programme development and implementation, teaching strategies and new practices in public schooling.

—Graduate study in educational administration and supervision.

—Successful experience in supervision and administration at the school and district levels.

—Proven ability to work well with people, ideas and uncertainties.

Apply with a resume and references to the undersigned. Interview will be arranged if required.

R. E. J. Watson,
District Superintendent of Schools,
School District No. 47 (Powell River),
6906 Duncan Street,
Powell River, B.C. V8A 1V3
(485-6271)

SCHOOL DISTRICT No. 65 (Cowichan)
RECRUITING TEAM
INTERVIEWS HELD BY APPOINTMENT ONLY

An Interview Team will be located at the Hyatt Regency Hotel in Vancouver on Monday and Tuesday, March 29th and 30th for the purpose of interviewing teachers interested in securing positions in this district in September, 1976.

Interested teachers are advised to contact this office in writing requesting an interview date for either of these dates. Written confirmation including time will be forwarded as soon as possible.

Requests for interviews will be received until March 18th, 1976.

Students graduating from the University of Victoria are advised that a recruiting team will visit the campus March 1st and 2nd to conduct interviews. Arrangements are made directly with the university.

District Superintendent of Schools
2670 James Street
Duncan, B.C.

SCHOOL DISTRICT No. 65 COWICHAN

Teaching vacancy September 1976.

ART TEACHER

Full time Art teacher for Cowichan Senior Secondary School, staff of 53, 1,030 students, grades 11 and 12.

Applications together with supporting documents should be submitted to:

District Superintendent of Schools
2670 James Street
Duncan, B.C.
V9L 2X3.

BALLET, JAZZ, MIME, BELLY dancing, other. Part-time. Dancenergy 1322-A Government, 384-3841.

WANTED TUTOR FOR 2 GIRLS, grades 9 and 11. 598-7848.

SELL IT FAST THROUGH CLASSIFIED
DIAL 386-2121

26 PART TIME or TEMPORARY HELP

ADVERTISEMENTS IN THIS CLASSIFICATION MUST COMPLY WITH THE BRITISH COLUMBIA HUMAN RIGHTS ACT

Upjohn

CARE IS OUR BUSINESS!

Canada's largest and best known health care service, requires the following experienced personnel for part time and temporary assignments:

REGISTERED NURSES
GRADUATE NURSES
LICENSED PRACTICAL NURSES

All areas of Victoria and district

Call For Interview
388-6639
Mon. through Fri.
9 a.m. — 4:30 p.m.

Health Care Services
Upjohn Limited
A Subsidiary of
The Upjohn Company
115-645 FORT ST.
VICTORIA

Occupational Therapist (part time)

To work five (5) 3½ hour sessions per week. Under general direction to develop and implement a program of occupational therapy designed for the physical and mental rehabilitation of 152 intermediate care residents.

Graduation from a university or an approved school with a degree or diploma in Occupational Therapy or Rehabilitation Medicine.

Considerable experience as an Occupational Therapist.

Salary: $8.53 an hour.

REPLY IN WRITING TO:
Glendale Lodge Society
Personnel Officer
P.O. Box 4250, Postal Station A
VICTORIA, B.C.
V8Z 5N3

DO YOU CARE? ½ AND ¾ time, afternoon and night staff required for personal care home. Only dependable mature applicants please! Ask for Mr. or Mrs. Turner. 385-9821.

PART-TIME NIGHT AUDITOR required for 100-room deluxe hotel. Experienced on 4200 NCR; however will train. Reply Victoria Press Box 467.

OCCASIONAL SITTER FOR Infant, Kenmore ond Magestic Park — prefer responsible girl of high school age or older. 477-6196.

LIGHT JANITOR DUTIES APprox 1½ hours daily suits semi retired person $125 per month. Cook, Johnson area 384-3861.

HAIRDRESSER FOR PARTtime. Annas Taylor Beauty Salon. 1004 Broad Street. 598-1849 after 6.

30 SITUATIONS WANTED

EXPERIENCED PROOF READER
Proof reader with major daily paper experience, needs full or part time position. Quiet, conscientious, ex-service woman, tactful with sense of humour. Available immediately. Victoria Press Box 469.

EUROPEAN LADY, (53) NOT A domestic, wants to keep house for educated, cultivated person(s). Driver, quiet, nutrition-conscious, reliable. Write in detail: Mrs. H. Apitz, 3203 20th Street, Vernon, V1T 4C6

EMPLOYMENT WANTED 1-3 days a week. Considerable experience in organizing information, composing correspondence, dealing with public. Some bookkeeping, typing. Efficient, educated, bondable. 598-3145.

AGAIN IT'S STAN, NON-UNION carpenter. Put your ideas to reality at low cost. Renovations and additions. It's your choice. 595-1901.

EXPERIENCED RECEPTIONIST — typist seeks employment. Have operated PABX — 40, Telex, some bookkeeping, References available. 479-8396.

BOOKKEEPING, ACCOUNTING, medium sized, small accounts, part-time, reasonable rates. 382-4468.

FORMER NIGHT ENGINEER Executive House, required employment in maintenance, hotels preferred. 384-8075, pager 132.

HARD-WORKING AND AMBItious young man desires full or part-time employment. Phone 598-3958.

MATURE NURSES AIDE, HOSPItal trained, available for night duty any weekends. Local references. Call evenings. 656-5024.

WOMAN IN MID 20'S DESIRES to work in dental office, either assistant or receptionist, previous experience. 383-6668.

SECRETARY, 12 YEARS EXPEience and IBM Electric typewriter will do typing in my home, from copy or dictaphone. 382-1788.

WILL DO GARDENING, PAINTing, repairs around the home. Etc. 478-7059.

YOUNG MAN EAGER TO DO hard honest work. Reasonable. 479-2469.

LADY AVAILABLE FOR LIVE-IN housekeeper for 1 or 2 people. 478-8506.

CRAFTSMAN, MATURE, WEAVing, spinning and woodworking, needs employment. 384-3583.

PRACTICAL NURSE GIVES EXcellent care to patients, references, 384-8806 mornings.

WILL BABYSIT MY HOME. Langford school area. Reasonable rates. 478-8726.

GARDENING WORK WANTED. Pruning. Free estimates. 383-5488.

YOUNG WOMAN WILL DO housework, $3.50 hour. 384-6162.

NURSE WITH CHILD WILL BAbysit, my home, phone 385-2297.

33 BANDS, MUSICIANS and ORCHESTRAS

VERSATILE DRUMMER SEEKS guitarist and bass (or organist) willing to form R n' B or light country rock band, vocals? 383-0895.

SCORPIO PRODUCTIONS
Entertainment consultants — artist management — booking agents — Frank, 382-5255.

COUNTRY AND WESTERN steel guitar. Phone Gary 479-2173.

GUITARIST WISHES TO JOIN band — 386-8098.

34 PRE-RECORDED MUSIC

CANDU CANNED MUSIC. 3 FULLY MOBILE HIGH FIDELITY SYSTEMS. YOUR ENJOYMENT IS OUR BUSINESS. GARY. 384-5521.

DENNY'S CANNED MUSIC CO. "The Original in Victoria." Our reputation speaks for itself 656-3585.

MILLS HIGH-FI MUSIC SYStems, dancing for all ages 656-6295.

SYNDICATE OF SOUND
Parties, Weddings, discos
Ralph Harris 383-8404

WEDDING MUSIC, MC SPECIALIST. JAMES GURR. 478-2468.

YOUR SOUND SATISFACTION we Candu. 384-5521.

36 BUSINESS SERVICES and DIRECTORY

Accounting Service

BOOKKEEPING AND ACCOUNTing Services offered by responsible qualified Bookkeeper - Accountant. Data processing, and Sundry Office administration, also undertaken. 477-5797.

BUSINESS — YEAR-END BALance sheet, employee deductions, income tax returns. 477-4941.

Appliance Repairs

MAJOR APPLIANCES NEED servicing? Call Coast Appliance Service Co., 598-1811 between 8-9:30 a.m. and 5-7 p.m.

APPLIANCE REPAIRS, WASHers, dryers, stoves. Reasonable rates. Phone before 10:30 a.m. for same-day service. Jim 477-2560.

Appraisals

P. G. JACKSON LTD.
VICTORIA'S ESTABLISHED APPRAISAL SPECIALISTS AND CONSULTANTS. PROVINCE-WIDE SERVICE. 535-1070 DOUGLAS ST. 388-9102.

Auto Body Painting

I WILL PAINT YOUR CAR. $89.95
Days 385-6433 Eves. 479-9217

Auto Glass

BOSSOM
GLASS CO. LTD.
INSURANCE DEDUCTIBLES are INCREASING by MARCH 1st. Call our Mobile Home Service Van to insure windshield replacement before this date. 382-3031.

Bricklayers

BRICK WORK, WALK WORK, stone work and all repairs. 385-6340.

THE HEARTH SPECIALIST
For fireplace facings and remodelling, call 477-5822 evenings.

EDCAL MASONRY
Blocks, bricks, fireplaces. 595-4628.

Bridal Rentals

Elite Bridal Rentals, new business, appointments. 477-2275 after 2 p.m.

Cabinet Making

KITCHEN CABINETS
VANITIES
COUNTER TOPS
CUSTOM WOODWORKING
Residential, and Commercial, free estimates.
478-3142 479-2197

CUSTOM CABINET WORK
Millwork, kitchens, vanities. All types of custom casework.
OLYMPIC MILLWORK
Div. of Farmer Construction Ltd.
388-5121

CABINET-MAKER ALL BUILT-in and custom furniture. 478-6176.

Carpenters

RENOVATIONS, ADDITIONS, Garages, sundecks, basements finished, etc. Work guaranteed. Reasonable rates. Refernces. For free estimates. Call Mr. Goncalves, 385-2265.

EXPERIENCED CARPENTRY renovations, decks, basement finish, additions, repairs, reasonable rates. References. 384-2323, 386-6966.

VERSATILE HOME MAINtainer, carpentry, renovations, cabinets, painting, papering. Quality work. Reasonable. Adam, 385-3090.

RENOVATIONS, ADDITIONS, carports etc. 20 years experience. Free estimates. Reasonable rates. 598-4952.

SUNDECKS, CARPORTS, storage sheds, garages, references, free estimates. Patrick 478-2951.

RENOVATIONS AND EXTENsions, specialities kitchen cabinets, supboards and vanities. 478-3883 after 5.

RENOVATIONS, ALTERATIONS and additions, etc. Guaranteed workmanship. Free estimates. Call Bill 478-6875.

HARMONY DESIGN
Small jobs, repairs, ideas, free estimates. 385-4945, 383-4739.

OWEN'S CONSTRUCTION. RENOvations, alterations, custom finishing. For estimate call 383-7452.

FOR INTERIOR RENOVATIONS and repairs. Phone 478-5190.

SMALL JOBS MY SPECIALTY. Howie 478-4705

NO JOB TOO SMALL. OLD hand, Jock, 598-7392.

FRAMING CREW AVAILABLE, experienced. 652-3602.

SMALL CARPENTRY JOBS, $8.00 per hour, Harry, 478-3255.

ALL TYPES OF CARPENTRY. Call Mr. Roy, 595-4089.

FINISHING CARPENTER AVAILable with power tools. 592-0289.

CARPORTS, SUNDECKS, REC. rooms, general repairs. 477-8543.

RENOVATIONS, SMALL JOBS, additions, no job to small. 505-2598.

Carpets and Linoleum

HOURIGAN'S
CARPETS AND LINOS LTD.
FLOOR COVERING SPECIALISTS
715 PANDORA AVE. 386-2401

JOURNEYMAN CARPET LAYER will lay your rugs. $1.75 per yard, all materials supplied. Free estimates. 1-year guarantee. Call John 384-3934.

Carpet Cleaning

DOUGLASS CARPET AND UPHOLSTERY CLEANING
Carpet repairs, seams, cigarette burns, etc., all work guaranteed, no shrinkage, (low overhead, 1973 prices). For the best, why pay more? For free estimates, call Ron, 592-9517.

MAC'S RUG AND UPHOLSTERY cleaners. I own and personally do all cleaning 385-7479.

Cement Contractors

PACIFIC CEMENT FINISHERS specializing in driveways, patios sidewalks, floors. Free estimates. Call 384-2737 after 6 p.m.

CEMENT DRIVEWAYS, FREE estimates. 656-6184.

Cleanup Services

CLEAN, FAST, EFFICIENT AND dependable. Have you got any junk to be hauled away? Gutters to clean? Yards? Basements or garages to clean or composts to dispose of? Free estimates. Call Mel. 383-8837.

BASEMENTS, GARAGES, attics, yards cleaned and rubbish hauled away. Will purchase anything of value. Special rates for Old Age Pensioners. 384-4408, 592-4477.

ALLANSON'S CLEAN UP. SERVing Greater Victoria and Surrounding areas. Rubbish removal, weekly or monthly rates. Also yards, basements. Free estimates. 386-9022, 386-9062.

NO CHARGE AND UP
Two young responsible men have large truck. Basement, attics, composts, etc. Very reasonable. Bob's 386-2451 anytime.

VETERAN PENSIONER WITH pickup will do cleanups, odd jobs. 385-7965.

DAVIES BROTHER CLEAN-UP service. Basements, attics, yards, etc. 642-3057, 386-2310.

BASEMENTS, YARDS AND attics cleaned. Interior and exterior painting. 384-7261.

MAN WITH PICKUP — SMALL cleanups, anytime. 388-6049.

CALL DAVE FOR CLEAN-UP and hauling. 592-1431.

Contractors

WESSEX CONST. CO. LTD.
GENERAL CONTRACTORS
CONTRACT MANAGERS
478-7225

MANDEVILLE CONSTRUCTION. Framing, house building, additions, repairs. 388-5840.

aboutv

bruce lowther

Sunday highlights

"If I'd wanted to watch the news I could have turned on John Chancellor or Harry Reasoner or Walter Cronkite."

11:00 a.m.—The CBC repeats Meeting Place's trip to St. Edward's Church on Tzouhalem Road in Duncan with Bishop Remi Do Roo—2.

1:00 p.m.—Nova repeats a look at the U.S. Sonora desert, then at 2 p.m., Leonard Bernstein dissects Beethoven's Pastorale—9.

2:00—KVOS is showing Good News America at this time—12.

2:30—The CBC repeats a Hurtin' Songs hour special—2.

4:00—The newest CBS youth concert features Michael Tilson Thomas and music for young performers—12.

• 5:00 — KVOS repeats the Sonny and Cher reunion—12.

9:00—CBC Performance begins a series of five "journalistic" dramas with Insurance Man from Ingersoll, about political corruption—2, 6.

10:00—W5 talks to retiring Robert Stanfield—8.

Sunday sports

OLYMPICS: Channel 8 has hockey from 11 a.m. to 1:30 p.m. and other events from 7 to 8 p.m. and 10:30 to 11 p.m. On Channel 4, it's 2:30 to 4:30 p.m., 6 to 6:30 and 9 to 11 p.m. Superstars is at 1 p.m.

10:00 a.m.—You can watch Olympics if you want; I'm for three hours of 1975 world series baseball highlights. I'm betting Cincinnati again but giving better odds this time—5.

10:30—NBA basketball, Buffalo at Philadelphia—7, 12.

1:00 p.m.—The Bob Hope golf event ends—5.

Sunday movies

1:30 p.m.—Operation Mad Ball (often funny 1957 army comedy). Jack Lemmon, Ernie Kovacs, Kathryn Grant, many more. It's all right until Mickey Rooney arrives as Skibo and then it's briefly great—7.

1:30—Shadow of the Cat (above-par 1961 horror), Barbara Shelley. In our house, the shadow of the cat is mostly in the kitchen—11.

2:30—Daughters of Joshua Cabe Return (sub-par 1974 Dan Daily & Co.). Most sequels are worse than originals and this fits that— 6, 8.

3:00—Secret of the Purple Reef (colorless 1960 sea epic), Peter Falk, Richard Chamberlain. Why not rest your purple eyes?—5.

3:00—Arrowhead (stolid 1953 Charlton Heston western). With Jack Palance, who outacts Heston merely by flexing his jaw muscles—11.

3:30—Prescription: Murder (1967, Colombo's first appearance), Peter Falk, Gene Barry. Trenchcoat sales are down this year—7.

9:00—Mallary (new troubled-lawyer pilot), Raymond Burr I like New Westminster-born Burr but not in another TV court series—5.

9:00—The Citadel (1938 doctor drama), Robert Donat, Rosalind Russell, Rex Harrison, Ralph Richardson. To the young, this is dated soap; to old fogies like me, it's quality Donat—12.

11:20—Scream of the Wolf (1973 TV chiller, well above par), Clint Walker, Peter Graves, Jo Ann Pflug. Second best of the late lot—12.

11:30—Desk Set (1957 Katharine Hepburn-Spencer Tracy disaster). They made this one mistake together and everyone's entitled to one mistake, like you reading me—4.

11:30—Hell to Eternity (dreadful 1960 war loser), Jeff Hunter, David Janssen, Vic Damone. I want to live for an eternity or until the Canucks win the Stanley Cup, whichever comes first—5.

11:45—The Redhead (pale 1962 French chase suspense), Gert Frobe, Rossano Brazzi. What's French for mistake?—2.

11:50—Who Slew Auntie Roo? (so-so 1972 chiller), Mark Lester, Ralph Richardson and Shelley Winters, alias Autie Room—6.

12:00—The Wild and the Brave (1974 African park epic, still new to me). So are stars Eugene and Natalie Jones—8.

12:30 a.m.—Zorba the Greek (popular, good 1964 individualist drama), Anthony Quinn. Alan Bates and Oscar winner Lila Kedrova—7.

1:45—A Severed Head (1971 modern romanticomedy, if you must), Lee Remick, Richard Attenborough. The movie of 1974 was Deep Throat, of 1975 Jaws; but what of 1976? Back to Ronald Reagan?—6.

Sunday radio

12:00 noon—Rudolf Serkin, the Montreal orchestra and Beethoven's Emperor concerto—CBU-FM (105.7).

3:00 p.m.—A Vancouver orchestra concert—CBU-FM.

4:00—NHL hockey, Minnesota at Toronto—CBU (690).

7:00—The Entertainers re-reruns its Judy Garland-Billie Holiday-Janis Joplin special—CBU.

7:30—Western Canada hockey, Victoria at Kamloops—CJVI (900).

Monday highlights

OLYMPICS: Channel 8 will be there from noon to 3 p.m., 7 to 8:30 p.m. and 10:30 to 11 p.m., with Definition at 3 p.m. and then back to normal at 3:30. Channel 4's only special is from 8:30 to 10 p.m.

OTHERS: Channel 12 has Let's Make a Deal at a new time of 7 p.m., Candid Camera at 7:30 and the ethnic comedy Love Thy Neighbor at 8:30. In daytime, Channel 9 reinstates Carrascolendas at 3 p.m. with World Press at 3:30.

8:00 p.m.—Be My Valentine, Charlie Brown—2, 6.

8:00—PBS may have a dandy in a 90-minute look at a touring exhibit of Chinese archaeological finds—9.

10:00—The CBC looks at the "failing" U.S. food industry—2, 6.

10:00—ABC's Rich Man, Poor Man will be here for six more weeks—4.

11:30—ABC's Monday Special is the third annual unofficial Miss Las Vegas showgirl pageant. Well, fold my centre—4.

CABLE 10—7 p.m., Outdoor Adventure; 7:30, Shalom; 8:30, Parent-Owned Pre-Schools and Lansdowne; 9:00, Outlook; 10:00 Simnett at Large features Maury Gwynne.

Monday movies

NOTE: Olympics coverage on CTV means no 12:45 noon movies on Channel 8 all week. They're usually not great, anyway

1:00 p.m.—Ceremony (stodgy 1963 escape suspenser), Laurence Harvey, Sarah Miles. Speaking of ceremony, imagine a Vegas showgirl singing the U.S. anthem at a ball game: "Oh, oh, look and see"—11.

3:30—Seven in Darkness (1969 blind folks' planedowner), Milton Berle. An early TV disaster—5.

9:00—Bus Riley's Back in Town (dumb 1965 troubled-folks turkey), Ann Margret, Michael Parks. Just an ordinary disaster—11.

10:00—Three's a Crowd (silly 1969 bigamy comedy), Larry Hagman, Jessica Walter, E. J. Peaker. In my house, one is a crowd—12.

11:30—One Is a Loney Number (missable 1972 divorce soaper), Trish Van Devere, Monte Markham, Janet Leigh. Nice title, nothing else—12.

12:00—The Lively Set (poor 1964 Pepsi-generation poopout), Doug McClure, other victims. Everyone seems to have a trillion teeth—2.

12:00—Topkapi (still amusing 1964 robbery suspenser), Peter Ustinov, Melina Mercouri, Max Schell. If you're staying up, wait for the mirror—6.

12:00—Punch and Jody (punchless 1974 TV circus pilot), Glenn Ford, Pam Griffin. It almost became a series, which shows something—8.

• 12:30 a.m.—Fear No Evil (really good 1969 mirror chiller), Lynda Day, Brad Dillman, Louis Jourdan. Must be seen once—7.

1:30—In Old California (1942 John Wayne)—8.

2:20—Reluctant Astronaut (1967 Don Knotts)—7.

• 2:30—Streetcar Named Desire (1951 Tennessee Williams Oscar-winner), Vivien Leigh, Brando, Kim Hunter, Karl Malden. And imagine Brando singing the U.S. anthem, "Osage, can you see"—6.

Monday radio

9:00 p.m.—CBC Monday Evening starts with the Stravinsky mass and cantata, then at 10 p.m., actress Nancy Cole has an hour of Gertrude Stein—CBU-FM (105.7).

• Recommended.

36 BUSINESS SERVICES and DIRECTORY

Contractors

WHEATON CONSTRUCTION LTD.
General Contractors
Building Consultants
382-2159

DUE-RITE CONSTRUCTION Renovations, repairs, finishing, additions, cupboards, custom projects, patio, carport, taping, drywalling, etc. Phone Jack for free estimates. 384-3323.

ALRIGHT BUILDERS LTD. General contracting. 479-1160. Residential and commercial. Custom built homes. Renovations and alterations. Drafting and plan service. Engineering and Consulting.

ADA CONSTRUCTION Complete renovation, remodelling, custom building. For free estimates call 478-5401. Financing or trade available.

T. AND C. BUILDERS LTD.
Framing
385-5293 385-8587

RENOVATIONS, ADDITIONS, carports, etc. 20 years experience. Free estimates. Reasonable rates. 598-4952.

FARMER CONSTRUCTION
Design — Renovations
388-5121

MOBILE HOME ROOF COATings, jack hammer, sand blasting. Monthly payments accepted. 383-4442.

LOG HOMES For estimates and to view quality of previous construction, Ken Chaytor, 478-9246.

BILL CARR WILL DO ALTERations and renovations, build carports or sundecks. 477-4016.

GET THAT SMALL CARPENTRY job done now. Phone 478-2140, after 6 p.m. Wally.

Delivery

A TURTLE DELIVERS Fast and reliable. 388-9893, 383-9893.

Drain Service

WATER PROBLEMS
Basements waterproofed forever by experts. All work unconditionally guaranteed. 384-4743.

Draperies

HOURIGAN'S
Floor Covering Specialists
NOW SHOWING DRAPERIES
PROMPT IN-HOME SERVICE
715 PANDORA AVE. 386-2401

Dressmaking

PROFESSIONAL DRESSMAKING AND ALTERATIONS, 383-7098

SPRING DRESSES, SUITS, ALterations, neat work, no delays. Bus Stop. 592-3768.

Drywall

TOP QUALITY DRYWALL boarding, taping, texturing; ceilings and walls, 479-5686.

Electrical Contractors

OLDER HOMES REWIRED — NO down payment. We finance through B.C. Hydro Plan.
EDDY'S ELECTRIC — 385-7666

ELECTRICAL REPAIRS AND INstallations. Reasonable rates. Licensed electrician. Sirwel Electric. 595-3876.

Excavating

EXCAVATING, LAND CLEARing, road building, demolition, sand and gravel, equipment rentals. 24-hour service. Radio controlled.
O.K. Trucking Co. Ltd.
Bus. Office, 2840 Nanaimo, 386-3414
Dispatcher, 2720 Turner, 382-6136

WAGON TRAIN CONSTRUCTION. Excavation, subdivision developments, underground hydro and telephone installation, management contracting. Phone 478-8343 days, 479-7617 evenings.

PEDERSEN EXCAVATING — backhoe work, septic tank and sewer installation. Contractor hourly. Free estimates. 479-5963.

BAYD'S BOBCAT SERVICE, EXcavation, loading, levelling, etc. Contract or hourly. 478-4047.

ROBERTSON'S EXCAVATING, 450 Case, landscaping, bulldozing and backhoe. 595-8530.

Fencing

PICKET FENCE (50 FT.)
Fencing of Wood
Saanich Lumber Yard
385-2486

FENCES BUILT OR REPAIRED, any style, reasonable rates. 382-2732, 478-1050.

ALL TYPES OF FENCING. Very reasonable. All work guaranteed. 477-4908.

Flooring and Sanding

M & M FLOOR
COMPLETE FLOORING CENTRE
Hardwood, Carpets and Linos
532 William St. 384-0343
NIGHTS: 386-3078 or 383-2581.

Furniture Refinishing

FURNITURE FINISHER, ANtiques speciality. 30 years experience, 479-6250 after 6.

Gardening

SUNSHINE LAWN MAINTENANCE
Clean ups, trimming, etc. Maintenance and landscaping. Competitive prices. 595-3049.

BEAUTIFUL GARDENS For all spring pruning and garden clean up, expert landscaping or maintenance, residential or commercial. 384-9972.

FRANK'S GENERAL GARDENing and pruning. 477-6661.

36 BUSINESS SERVICES and DIRECTORY

Gardening

LICENSED GARDENER Cleanup, pruning, etc. Gardening year round by contract. G. Barta, 382-7504.

MARLEE GARDENS LTD. Fruit trees, shrubs, etc., pruned. Lawns power-raked, landscape and garden work. Call now 652-3705.

HARVEY'S GARDEN SERVICE. Now is the time, pruning, planting, hauling. Fong, 479-7078 or 384-8621.

EXPERIENCED GARDENING AT inexpensive rates. Phone John and George between 6 and 8. 595-6793.

FRUIT TREES PRUNED, ORnamental and hedges trimmed. 383-8363.

TREE PRUNING, HEDGE TRIMming, clean-up, hauling, reasonable. 477-4740.

Gutter Cleaning and Repair

WHY DELAY, ACT NOW Our special cleaning, waterproofing and preservative treatment of gutters and downpipes, will add years of service and savings to your home. Very reasonable. All work guaranteed. 477-4908.

GUTTERS Cleaned, repaired or replaced. Low cost, free estimates. 592-6273.

GUTTERS INSTALLED 90C PER foot, labour and material. 385-4212.

Handymen

STUCCO WASHING, PLASTER patching, minor plumbing repairs, clothesline poles, gutter replacing, also painting interior or exterior. Phone 479-8178 or 478-3167 after 5.

Home Improvements

Feature Kitchen Centre
2610 Douglas 385-4921
specializing in
KITCHEN
and
BATHROOM RENOVATIONS
largest Selection of KITCHEN CABINETS and VANITIES on the West Coast
FREE ESTIMATES GUARANTEED WORKMANSHIP

CERAMIC TILES, SUPPLIED and installed. Old tiles replaced at reasonable rates. 478-5657.

SHELVING, WILL BUILD TO suit. T and T Enterprises. 595-4239.

Income Tax

PACIFIC TAX SERVICES
1230 Esquimalt Rd.
PREPARERS OF PERSONAL AND BUSINESS INCOME TAX
—Low competitive rates.
—Fast, efficient service.
—Expert handling of your tax.
—20% disc. to pensioners.
Open 9-6, Mon.-Sat.; 9-9 Fri. 382-2434.

Insulation

BORDEN INSULSPRAY UF foam fills those cold heat hungry walls on your home. Call Victoria Foamco, 383-8233.

PACIFIC COAST INSULATION and Roofing Co. Ltd. 656-1513.

Landscaping

BARKER LANDSCAPING LTD.
—since 1940—
Lawn specialists. Expert and considerate garden layout and shrub placement — sketches — ideas. Our expert stonemasons can build you anything in rock or slate — walls, patios, pools or pillars — etc. For a free competitive estimate, call 595 8323. Terms.

SAANICH LANDSCAPING Concrete Landscaping. Stone work, rock walls. Lowest prices. Free estimates. 479-6490.

Masonry

TONY'S STONEWORK AND MAsonry, retaining walls, steps, fireplace facings, sidewalks, etc. Reasonable rates. Free estimates. Call anytime. 385-8235.

STONE AND SLATE WORK. Driveways, patios and sidewalks. Free Estimate. Saanich Concrete Contracting Ltd. Guaranteed work. 385-0423.

STONE — SLATE — BRICKwork. Reasonable winter rates. John, 383-7947.

Moving

TROJAN MOVERS, LOCAL MOVing, reasonable rates, careful handling, phone 652-1970.
"WE WORK LIKE HORSES"

MEL'S MOVERS Local deliveries and household moves. Reliable service at reasonable rates. 384-2523.

Painters and Decorators

ISLAND DECORATORS
Painters Paperhangers
Spray Painters
Plaster Repairs
Convenient Time Payments
383-9059 Eves. 382-1479

CLARK AND PATTISON PAINTING CONTRACTORS LTD.
Brush or spray. Paperhangers Texture and vinyl work. Will do all or part of any job. Paint store. BAPCO, GENERAL and PRATT AND LAMBERT paints, and rentals of all painters' equipment. Terms if desired. Phone 384 0443. 760 Bay St.

36 BUSINESS SERVICES and DIRECTORY

Painters and Decorators

BROTHERS PAINTING AND DECORATING Free appraisals, cost consultant. All types of painting. All types of repairs. Commercial, farm, residential. Lowest rates. Terms. Work guaranteed. 383-8112.

NICKS PAINTING AND DECORATION Interior and Exterior painting and repairs and paper hanging. All work guaranteed. Free estimates. 595-1783.

DOWSON PAINTING CONTRACTORS 385-6042
Residential, commercial, free appraisals, color consultant, low rates, work guaranteed.

INTERIOR — EXTERIOR Special low rates. For clean job. Self-employed. Phone Douglas at 477-5207.

B.M.B. PAINTING AND ROOFing contractors, residential and commercial, free estimates, reasonable rates, 479-4547.

PAINTING AND DECORATING reasonable rates, satisfaction guaranteed Terms. 595-4905, 479-2473.

$35.00 AVERAGE ROOM, INTERIor, exterior, guaranteed work, free estimates. 479-6934.

PAINTING DONE AT REASONable rates, free estimates. 383-5638.

Plasterers

PLASTERING, STUCCOING, TEXturing old and new ceilings, repairs. Fred Blanchard and Sons, 656 4211.

REPAIRS ON STUCCO AND plaster. Old stucco made like new with colored textures. 477-1681.

STUCCOING, PLASTERING AND repairs. Moderate rates. A. Cunningham. 477-0231.

COLEMAN PLASTERING LTD. Lath, Plaster and Stucco, 598-3433.

STUCCOING, PLASTERING, ALterations, reasonable. 479-4779.

Plumbing and Heating

QUALITY — WORK REASONABLE rates — Specializing in repair of hot water tanks
David's Plumbing and Heating
574 Hillside Ave. 384-2012

LOW COST PLUMBING
Why Pay More
Renovations Our Specialty
Emergency Calls Our Trade
Any Hour 478-1610

Repair Service

WATCHMAKER Repairs to watches, antique wall clocks, and Grandfather clocks. Buffing watches and brass beds. Free pickup and set-up. Phone 384-4422. Citizen Trading Co. Ltd., 2506 Douglas St.

Roofing and Siding

ATTENTION CONTRACTORS: Aluminum siding applicator, 3 years' experience, has own transportation and tools. 383-5054 or 478-1193.

PUFF THE ROOFER We shingle, we shake; contract labour, you buy material. 384-4904.

PARKER JOHNSTON LTD.
1855 BLANSHARD. 382-9181
"Roofing Victoria Since 1935"

H. & R. ROOFING Cedar shakes, free estimates. 656-3264.

SHINGLES INSTALLED. $9 PER square. 385-9212.

Sewers

SEWAGE DISPOSAL B.C. Health Department applications. Perc tests, test holes, site plans. Island Envirotech, 595-8842.

Tailors

OAK BAY TAILORS Tailoring, alterations ladies and men Quality leather alterations.
1826 Oak Bay Ave. 598-4131

BRITISH CUSTOM TAILORS
1311 Blanshard 383-2632

Tree Service

CEDARDALE TREE SERVICE LTD. Large shade and ornamental trees scientifically pruned and sprayed. TREE REMOVALS. Stump chipper.
(Rep.) Charles Cowie 385-9931

MOUNT VIEW TREE SERVICE Everything in trees. Big or small, we do them all. 479-3873.

MARLEE GARDENS LTD. We specialize in pruning fruit, flowering and ornamental trees and shrubs. Call Len Ethier 652-3705.

SPELL IT OUT

When you have something to sell, the easiest way to find a buyer is to spell it out in print! You do that by placing a low-cost Classified Ad in the newspaper, telling our readers what you have to sell. We'll help you today! Give us a call at 386-2121.

38 TRAVEL

REDWING
Holidays you can afford.
RENO EVERY SATURDAY
Disneyland, Southern California

REDWING TRAVEL
645 Fort St.
383-5311 or 382-5194
or call our travel agent

WAIKIKI, HAWAII, BY OWNER One-bedroom apartment, ocean view, neat beach and bus lines, has all modern conveniences, parking, storage. Write H. Olsen, 411 Hobron Lane, Apt. 1504, Honolulu, 96815.

38 TRAVEL

REDWING HOLIDAYS

Reno Fun Flight Via CP Air

RENO by air EVERY SATURDAY commencing February 21. Fly with REDWING for 7 exciting nights and 7 fun days in "the Greatest Little City in the World". (Lake Tahoe optional, $7.50 extra) or if you wish, spend 5 nights in Reno and 2 nights in LAKE TAHOE — $7.50 extra. 6 breakfasts, 2 dinners, and a RENO FUN PACKAGE for everyone on REDWING'S RENO FUN FLIGHT. Departures Feb. 21-28 and March 6, 13, 20, 27.
From Vancouver Intl. Airport
Fly Every Saturday from $169

RENO FUN BUS from Victoria

Still the GREATEST LITTLE HOLIDAY IN THE WORLD in the Greatest Little City in the World. Take advantage of Winter Special Prices. 4 nights accommodation in RENO. A big casino package including at least $10 in cash.
Feb. 15, 21, 28 Wonderlodge or Sands $99.00.
March 6, 13, 20 Wonderlodge $99.00 Sands $121.50
(Per Person Sharing)
EASTER SPECIAL $151.50

CALIFORNIA

16 sunny days in CALIFORNIA and NEVADA. Visit SAN FRANCISCO, SAN DIEGO, LAS VEGAS AND RENO. Departures Feb. 14, 28, March 13, 27, April 27 and May 1.
$377.50

ARIZONA & PALM SPRINGS

REDWING'S SUNSHINE HOLIDAY — Stay in PALM SPRINGS, PHOENIX and SAN DIEGO — 16 Happy Sunny Days — Departing Feb. 14.
$389

ARIZONA & GRAND CANYON

Departures March 27, April 17
$389

CALIFORNIA & SALT LAKE CITY

18 Days — Departure April 24
$419

LAS VEGAS

Exciting Las Vegas, action-packed Reno — a great 9-day holiday. Departures Feb. 14, 28, March 13, 27, April 17 and May 1.
$207.50

DISNEYLAND FUN BUS

MAGIC FUN BUS to DISNEYLAND with REDWING — Admissions to DISNEYLAND, KNOTTS BERRY FARM, MAGIC MOUNTAIN, SAN DIEGO ZOO and a visit to TIJUANA are all included for your convenience. Family holiday prices from $219. 10 days, departure March 27.
From $219

FLORIDA

Join us for FLORIDA on February 28 and March 20! Visit NEW ORLEANS, MIAMI BEACH and the DEEP SOUTH!!!
FROM $749

MARITIMES

We're leaving April 3 and 26 for the east coast — join us this year on a TRANS CANADA HOLIDAY and see our Country!!
Off Island Coach Service Available On All Major Tours
FROM $769

Redwing

REDWING TRAVEL
"THE HAPPY HOLIDAY PEOPLE"
645 Fort St.
645 Fort St.
383-5311, 382-5194
Or Call Your Travel Agent

39 PERSONALS

PROFESSIONAL, WELL TRAvelled, educated lady, attractive; 5'5"; brunette; 30s; sense of humor; European background would like to meet kind non-smoker professional or businessman with sense of humor, interested in social outings; homelife; outdoors. Object companionship. Victoria Press, Box 440.

PARENT RETREAT Opportunity for relaxation, informal discussion, work shops related to family life. $10 per person covers: accommodation, food and child care in your home. Make your reservatio nfor your weekend now. 384-5655.

EUROPEN WOMAN, HEALTHY, attractive (?), refined, in her 40's, likes nature, music, cooking, and other interests, is looking for "Him". Object companionship, matrimony considered. Victoria Press Box 439.

GENTLEMAN WITH HOME IN country, late 30s wishes to meet caucasion slim girl 25-35 who likes the outdoors, for companionship and outings. Reply Victoria Press, Box 470.

MALE, 28, WISHES TO MEET girl interested in movies, books, in the out of doors, object companionship. Write Victoria Press Box 434.

THERE ARE MANY SWINGING couples in Victoria. Our group would like to meet you at our social. Couples 20 to 50 invited. P.O. Box 123.

HEALTHY FEMALE TRAINEE for South Sea Island Trading Schooner, non-drinker, non-smoker, approx. 2 yrs. Victoria Press Box 458.

PROFESSIONAL COUPLE WILL exchange use of house and car for three weeks in the spring. Write 749 N.E. 82nd Terrace, Miami, Florida. 33138 U.S.A.

GENUINE MALE COMpanionship sought by sincere female. Age 26 to 34. No triflers please. Victoria Press, Box 457.

WHO CARES IF YOU ARE pregnant? Birthright does. Phone 384-1431.

MAKE NEW FRIENDS. VICTOria. Pen Pals, Box 415, KC, Mo. 64141.

40 BUSINESS PERSONALS

ATTN. PRIVATE INVESTORS Exciting tax sheltered business opportunity warrants your investigation and participation. Offers outstanding return on invested dollar. Secure, proven investment. Contact Mr. Powers at 388-6444 anytime. Mortgage financing is available.

MEGAVITAMINS AND INJECTABLES
Available at Saanich Pharmacy, 4086 Shelbourne, 477-6112.

HAVE YOU MET YOUR MATCH? Try our new dating service. Confidential personal interviews, so you meet the type of person you want too. For more information write Escort Services of Victoria, c-o 853 Caledonia.

CY THE MODERN CLUB FOR swinging couples and singles in Western Canada since '69. Free details and sample ads. CY club, P.O. Box 8703, Vancouver 1, B.C.

JUNK CARS HAULED, FROM residential property, $7. Capital Regional Board. Project SAM. 478-7811.

DAY FISHING OR SIGHTSEEING, Cowichan Bay and proximity. $10 per person, weekends only. Phone 745-3723.

INCOME TAX YOUR HOME, BY appointment. Phone Mrs. Gale. 384-7419.

LONELY? FIND A COMPATABLE companion through Emily Quest. Write P.O. Box 5220 Victoria.

VICTORIA HYPNOSIS CENTRE 101-645 Fort St. 388-9722.

40 BUSINESS PERSONALS

INSTANT CASH
FOR YOUR UNFILED
TAX REFUND
WHY WAIT? GET
THE EXTRA
CASH TODAY!
15 MINUTE SERVICE
619 Johnson St.
386-2968
OPEN
Monday thru Saturday
IMPERIAL CREDIT PROTECTORS (1974) LTD.
Formerly on Douglas St.
NOT A LOAN COMPANY

LUXFORD DIVORCE SYSTEMS INC.
DIVORCE WHY WAIT?
You may not have to be separated 3 years to get your divorce. 25% of our customers have been separated for less than 12 months.
HERE ARE THE FACTS!
1—No money down
2—includes your lawyer's fees
3—Your divorce can begin immediately
4—We are not a "do it yourself" divorce service — We insist you use the service of a lawyer.
For information call:
383-6724
LUXFORD DIVORCE SYSTEMS INC.
210-620 View St., Victoria or in Vancouver, 211-470 Granville or in Edmonton, 403 Tegler Bldg. 10189-101st St., 424-8361
Chargex and Master Charge Welcome

MEGAVITAMINS
Available at
ESQUIMALT WESTERN DRUG MART
1153 Esquimalt Rd. 388-6451

BRITISH MEDIUM AND Healer Leslie Dukes from London, England now taking appointments for physic reading and healing for further information phone 598-3583.

Income Tax Preparations
Personal and business (taxi, salesman, small businesses, etc.) At your honme or office. 383-4157 extension 216.

PYRAMIDS Pyramids for conducting those mysterious psychic experiments, price $11.95 each. Can be seen at 1027 Fenn Ave., phone 658-5556.

TEACUP, CARDS, PALM, ETC. Times on window "New Islander" Johnson at Douglas. Enquiries phone between 7-9 a.m. or p.m. 385-5867.

PRIVATE POOL AND SAUNA, restricted availability. Details. 386-2812.

I WILL PAINT YOUR CAR. $89.95
Days 385-6433 Eves. 479-9217

SCRAP CARS HAULED. 478-9571

WILL PICK UP BEER BOTTLES, 30c a dozen. Min. 5 dozen. 478-6690.

42 EDUCATION

TUTORING PROFESSIONAL help by experienced teacher. French, Math., new and old methods. 598-2331.

EXPERIENCED TUTOR Spanish, French, German, general math, Fred. 382-2700.

PROFESSIONAL TUTOR French, math, physics. Langford, 478-6575.

RICHMOND SCHOOL AREA DAY care. 592-6547.

43 DANCING

HAWAIIAN TAHITIAN
DANCE CLASSES
CHILDREN & ADULTS
478-0603
JUDY PARTRIDGE
CHARTER MEMBER
HUI O NA KUMU HULA

BATON TWIRLING LESSONS. Eileen's School of Dancing, 3220 Cedar Hill Community Centre. Residence phone 383-8247.

60 FUEL

FINEST DRY ALDER WOOD, split, delivered and piled. Cheques accepted. Free oak chopping block. Free supply kindling. Free removal any unwanted household items. 658-5832 or 388-6275 and leave message for pager No. 732.

SPECIAL Blocks and slabs of mixed wood, 1 big truck load $10. The Best Fuel Company. 384-5524.

DAVIES BROTHERS FUEL. Alder wood, $28 per pickup load. Delivered. 642-3057, 386-2310.

EXCELLENT ALDERWOOD FOR sale, delivered $45.00 per cord, ½ cord $25.00. 385-2802.

GOOD QUALITY ALDER, SPLIT and delivered. 642-4135.

SPLIT ALDER, QUICK DELIVery. 384-, 642-5181.

63 TIMBER

WANTED TIMBER
FELLED, BUCKED or STANDING Fir, Cedar or Hemlock
TOP PRICES PAID
Ideal Sawmill Ltd. 385-0441

WANTED: TIMBER, STANDING or felled. Top prices paid. 388-5704.

CEDAR LOGS, SUITABLE lumber, shingles, etc. 112-646-2067.

CEDAR SAW LOGS WANTED. 743-2830.

WANTED — FIR BUILDING logs for log house. 14"-16" butt diameter. Ken Chaytor. 478-9246.

65 BUILDING SUPPLIES

HOUSESAVERS
242 Mary Street 382-8711
Recycled windows and doors
Cold frames?
Saturday 10 a.m. to 4 p.m.

3 LOTS OF PLYWOOD CUTtings, various sizes and thicknesses. Sold by lots. Make offer. Phone 386-0212 9-4 weekdays.

SACRIFICE 500 BOARD FEET, 1x8 tongue and groove, kiln dry, beautiful knotless fir. (From church pews) $400. 658-5501.

CEDAR SHAKES AND SHINGLES Buy direct from mill. Certified. Delivered. Phone mill 647-5425 anytime or 592-2100 between 5 and 7.

QUALITY 18" CEDAR SHAKES. Buy direct from manufacturer. 478-2740, 383-2243.

USED 4X12 BEAMS, 12-1 6FEET long also some long 2x4, excellent condition. Very cheap. 595-3080.

65 BUILDING SUPPLIES

STEWART & HUDSON
BUILDING SUPPLY CENTRE

Sawhorse Brackets	$1.96 pair
Caulking Guns	1.96 each
Wooden Mitre Box	1.96 each
Propane Tanks	1.96 each
Rubber Grip Claw Hammer	1.96 each
Set of 4 Game Table Legs	9.96
12"x12" Mirror Tile	.99 ea.
7¼" Combination Blade	2.99 ea.
Exterior White Latex Paint	5.99 gal.
Interior White Flat Latex Paint	4.88 gal.
Ceiling Hung Exterior Porch Fixture	2.99
Bedroom Light Fixture	2.99
Bathroom Light Fixture	2.99
8" Swedish Ball Fixture with Globe	7.99
10" Swedish Ball Fixture with Globe	9.99
4 Player Ping Pong Set	5.44
Prefinished 2-pce. Ping Pong Table Top Set	9.94 set

20 Pct. Off all Nord Spindles in Stock. Clearance of Miscellaneous Cabinet Hardware. 4-$1.00.
BUDGET PLANS — CHARGEX
Open Mon.-Sat. 7:30-5:30
400 Gorge Rd. E. 386-3211
STEWART & HUDSON Ltd.

LUMBER WORLD
VINYL SHIELD PANELLING
Find Real Value Here!
10 beautiful patterns—
Mountain Birch
Weathered Pine
Harvest Pine
Alpine Elm
French Walnut
Savanna Pecan
Orleans Pecan
Brazilian Rosewood
White Rosewood
Winnchester Pecan
1st Quality Panelling
Your choice —
All One LOW PRICE
$3.99 Per Sheet
Come in and see these!
LUMBERWORLD
3955 Quadra St.
One block south of McKenzie
479-7151
Open Six Days a week
7:30 to 5:30
CHARGEX

Home Lumber

LUMBER SPECIAL

Price per 1000 BM	
2x4—6' 2 BTR. Hem	$ 75
2x4—8' 2 BTR Hem Studs	$155
1x10 M-R Shiplap Hem	$149
2x4 Std. BTR. Hem	$169
2x4 Utility Fir	$110
2x6 Utility Fir	$105

FIR PLYWOOD

4x8—⅝ Std. T-6	$ 9.50
4x8—⅜ Uns. D.	4.91
4x8—½ Uns. D.	6.60
4x8—⅝ Uns. D.	7.50
4x8—¾ Uns. D.	9.37
4x8—¾ Sanded D	10.50

Cabinet Plywood

4x8—¾ L.C. Sen	$32.95
1x12 K.D. Spruce Shelving Lin. ft.	.39

GYPROC SPECIAL

4x8—⅜	$2.56
4x8—½	$2.79

INSULATION

Price per 1000	
R7x2½" Fiberglas	$ 72.00
R12x3½" Fiberglas	124.00
R20x6" Fiberglas	210.00

STUCCO WIRE
16-16" 24.50

NAILS
2¼ plus 3¼ CW 14.95

ASHPHALT SHINGLE
210 Wt Self Seal $19.50

SPECIAL QUANTITY DISCOUNTS ON VOLUME ORDERS

DELIVERIES made ANYWHERE on VANCOUVER ISLAND. Before you buy COMPARE OUR PRICES. For QUALITY, SERVICE and GUARANTEED SAVINGS, phone:
HOME LUMBER and BUILDING SUPPLY
470 ARDERSIER RD.
386-3374 — 385-8711

SLEGG BROS. CASHWAY LUMBER
ADMIRALS at CRAIGFLOWER
Phone 388-9975
or
Fifth St. Sidney
Phone 656-1125
CLEAR OUT PRICES ON

ZONOLITE
$2.19 per Bag

FIBERGLASS

R7 Rolls 2½ thick 100 ft.	7.95
R12 15" Batts 3½ thick 100 ft.	12.40
R20 15" Batts 6" thick 50 ft.	10.50
R20 23" Batts 6" thick 76 ft.	16.10

RESAW LOW PRICE BOARDS
$85.00 per M.

ECONOMY STUDS 36c ea.

2x4—8 ft. Utility	65c ea.
2x4—6 ft.	50c ea.
2x3—6 ft.	45c ea.
⅜" Standard Sheathing	5.75 sheet
⅝" T and G Spruce	8.95 sheet

Cubbon on Cook

LUMBER SHORTS

	Pcs.	6 Ft.	8 Ft.
1x2 Mill Run	12	2.59	4.29
1x3 Mill Run	6	1.59	2.29
1x4 Mill Run	6	2.09	3.29
1x6 Mill Run	4	2.19	2.89
1x8 Mill Run	4	2.89	3.79
2x2 Mill Run	6	2.29	3.39
2x3 Utility	1	.49	.72

4x8 — ⅜ Gyproc (sheets) 12	31.95
36x80 R-C Mah. Bifold	13.95
Pre-Hung Doors from	19.95
Weiser Passage Set. A101A	4.49

1720 Cook CHARGEX 384-8181

18" COTTAGE SHAKES, $32 PER square. 478-3987.

65 BUILDING SUPPLIES

IMPERIAL BUILDING MATERIALS LTD.
The Builders Supply House

SUPER SAVINGS

ROOFING
DOMTAR Quality Asphalt Shingles New Roof — Self Sealing "Tru Seal" $19.95 sq.
RE-roof — Interlocking "Perma-tite" $19.95 sq.

PRE-FINISHED PANELLING

	REG.	SALE
4' x 8' Imperial Pecan	$6.39	$4.99
4' x 8' Imperial Rosewood Plain or V-Grooved	6.93	5.99
4' x 8' Roadrunner Medium or Light	5.50	4.50

Over 30 other varieties of panels to choose from.

ARBORITE AND FORMICA
4' x 8' Sheets—Choice of 17 patterns $16.95
BUY WHERE THE BUILDER BUYS AND SAVE
Master Charge — Chargex
2955 DOUGLAS ST.
386-1401
STORE HOURS
Mon.-Fri. 8-5, Sat. 8-12
Member of Victoria HUDAC

MOORE WHITTINGTON LUMBER LTD.
MW
2614 BRIDGE ST.
386-1331
DOORS
Victoria's door headquarters. All types — entrance, pre hung, pocket door frames. Some seconds and inventory clearance items at low prices. Victoria's only complete: SASH, DOOR and MILLWORK MANUFACTURING PLANT.

Steel Buildings
I have for quick sale at huge savings, if you are considering a building this spring. Better check these prices on these sizes.
1 — 32' x 40'
1 — 4' x 64'
1 — 400' x 96'
These are new, doors and windows to suit, we will erect anywhere in B.C., if required. Write to Century Construction Co., 10775 — 80 Ave., Delta, B.C.

70 MUSICAL INSTRUMENTS

LAST CHANCE 3 DAYS TO GO
WE MUST MOVE!
DRASTIC REDUCTIONS ON NEW and USED
pianos — organs — guitars
amps — misc. items etc.
House of Keyboards
AND
Gleeson Music City
707 FORT 388-9632

Scott PIANO & ORGAN
DOWNTOWN
Business As Usual!
WURLITZER, KIMBALL,
SHERLOCK — MANNING
Pianos and Organs
NEW and USED
612 FORT ST. 386-2434

Instrument RETALS and SALES
Piano — Guitar — Sax — Drums — Clarinet, etc.
PRIVATE MUSIC Lessons
HALL-FAIRFIELD MUSIC CENTRE LTD.
728 Fort St. 385-3307

GUITARS ON SPECIAL
Arianna classical. Sale $29.70 each. 1 Pr. only Piper P2128 speaker cabinets, $162.50 pr. Many other fine buys at
PAMUS
MUSICAL INSTRUMENTS
"Where Good Music Begins"
1108 Blanshard St 386-8475

RENT AN ORGAN
OR CHORD - ORGAN WITH LESSONS AND
Learn to Play
TRY—BEFORE YOU BUY!
BERNIE PORTER MUSIC
725 CALEDONIA
382-9542
DOWNTOWN NEAR THE "BAY"

EATON'S
Specialist in
HAMMOND ORGANS
for over 20 years
4 Teachers Available
Use your Eaton Account
Main Floor Eaton's
Home Furnishings Building

SCHOOL BAND INSTRUMENTS
We carry the largest stock of rentals on Vancouver Island. We also service what we rent or sell.
NELSON'S Music Centre
1315 GOV'T 385-9728

YAMAHA MUSIC CENTRE
SPRING ORGAN CLASSES STARTING NOW
PHONE: The Bay 384-9131
Mayfair 386-6339
JAMES PIANO AND ORGAN LTD.

MANN "HOWARD ROBERTS" style guitar. Beautiful tone and action. $299.95. Special prices on amplifiers this week.
SOFT SOUNDS
2031 Oak Bay Ave. 598-1524

GULBRANSEN PRESIDENT organ, full size keyboard, 150-watt bass, large pedal board, rhythm or classical draw bars, true professional players organ. 385-2056.

70 MUSICAL INSTRUMENTS

THOMAS ORGAN LAWRENCE Welk model with bandbox playmate, excellent condition, $4,250. Electric guitar and garnett amplifier, $350. Contact owner 477-6641.

RENT TO OWN
PIANOS AND ORGANS
GLEESON MUSIC CITY
707 FORT 388-9632

NEW YAMAHA GUITAR, BARELY used, case included, $65. Can see at apartment No. 202-908 Market St. after 5:30.

SAVE $850. IMMACULATE WALnut Kawai KG1, Grand with fitted cover. Priced for quick sale. $3,500. 386-3969.

NEW PAIR OF ALTEC P.A. horns, drivers, crossovers incl. $700. RPM. 385-5521.

HAMMOND ORGAN STUDIO
WE SELL QUALITY
Phone 388-9177

ROYAL STAR DRUMS, ZILGIAN symbols, Ludwig hardware, great condition. 592-1409.

BABY GRAND
Ivors and Pond princess grand, as new, private. 383-1398.

CLASSICAL OVATION, 3 MONTHS old, $350 with case. 592-9074.

PIANO TUNER — CRAFTSMAN. Norman Duckworth, 595-5251.

ELECTRIC GUITAR AND AMP $350. 595-6803.

BEGINNERS TRUMPET HUTTL, what offers. 382-7344.

71 MUSIC TEACHERS

BERNIE PORTER
MUSIC
Professional
Instructions
ON THE INSTRUMENT OF YOUR CHOICE
CALL - TO - DAY
382-9542
RENTAL AVAILABLE FOR STUDENTS

PIANO TEACHER HAS A FEW vacancies. Susan Pappajohn, ARCT, RMT. 383-6701.

77 MOTORCYCLES

SEE
FREDERICK
MOTORS
FOR
USED BIKES

73 NORON 750	$1595
72 SUZUKI 750	$1595
73 SUZUKI 500	$1095
71 HONDA 500	$1295
72 KAWASAKI 350	$ 650
71 SUZUKI 250	$ 495
73 SUZUKI 185	$ 795
75 HUSQUAVARNA 360 CR	$1299
73 YAMAHA 360	$ 695
74 CAN-AM 125	$ 795
75 SUZUKI RV 90	$ 649
74 WASSEL 175	$ 495
74 SUZUKI 185 trail	$ 850

FREDERICK
MOTORS
FULL SERVICE
KAWASAKI DEALER
616 Queens 383-0823
D.L. 3632

USED BIKE
SALE

ROAD

1972 HONDA 750	$1395
1973 YAMAHA 750	$1199
1972 NORTON 750	$1299
1971 TRIUMPH 650	$1099
1973 YAMAHA 350	$899
1972 YAMAHA 350	$799
1971 YAMAHA 650	$699
1972 KAWASAKI 350	$595
1972 SUSUKI 350	$495
1974 YAMAHA 100	$449
1971 HONDA 100	$399

TRAIL

1974 YAM 250 Trials	$899
1975 YAM 125 End.	$849
1972 YAM 360 End.	$799
1973 YAM 175 End.	$699
1973 YAM 125 End.	$549
1973 YAM 125 End.	$449
1974 HONDA 90 Trail	$599
1974 YAM 80 Mini	$399

PLUS MANY OTHERS, M.X.'s ETC.
At
MULLINS MARINE
SALES LTD.
382-1928 382-4515
925 Yates St. DL 10286

POWERTOWN M.C.
Tuning and service to all makes.
WORK GUARANTEED
384-1249
614 Grenville

1973 HONDA 450, IMMACULATE, one owner, 3,000 original miles, extended forks, bars, etc. Must be seen. $1500. Consider trade for car. 382-8627.

77 MOTORCYCLES

1974 MODEL
HONDA
SELL OUT

CB 125 Road	$ 699
MT 125 Enduro	$ 799
TL 125 Trials	$ 899
CR 125 M.X.	$ 899
XL 175 Enduro	$ 899
MT 250 Enduro	$ 999
CB 450 Road	$1499

—Full Honda Warranty
—All New Bikes
—Small Deposit will hold till spring.
—Sale Applies only to Bikes alloted to us by Honda Canada

Extremely Limited Quantities
So Act Now
At
COLWOOD
HONDA
Div. Mullins Marine
2781 Millstream 478-8831
Left off hwy. at Western Speedway
Dealer Licence Number D-114

SPECIAL
New shipment of BELSTAFF rain clothing just arrived. ALL SIZES — NO PRICE INCREASE

BROOKLANDS
MOTORCYCLES
937 Fort 383-5926
DL-3824

1972 KAWASAKI 350, PERFECT condition, has extra windshield, $700 or nearest offer, after 5, 478-2737.

73 HONDA 500-4, EXCELLENT condition, $1550. Phone days 388-4255, Bruce.

YAMAHA 1974 250 ENDURO, 1000 miles, excellent condition, offers. 598-2728.

'72 MONTESSA COTA 247 trials, completely rebuilt, must sell, 478-8004.

MUST SELL 1970 250 SUZUKI. Runs but needs work. $250. 592-4863.

1974 850 NORTON, EXCELLENT condition, 1100 miles, $1850. 598-6944.

1972 BMW 750, WINDJAMMER, bags. Very reasonable. Business—384-3813, home—384-2689. Larry.

70 CC HONDA SCOOTER. IDEAL around town, 110 miles per gallon. 385-5354 or 384-9422.

SACRIFICE
Must sell 1973 Suzuki 250 Enduro. Good condition. $450. 598-6574.

'73 125 HONDA STREET A-1, 100 miles per gallon. $475. Free helmet. 595-5706.

1975 SPORTSTER. PERFECT condition. 3200 miles. Extras. Highest offer. 383-1267.

'72 MONTESSA — COTA 247 trials, completely rebuilt, must sell, 478-8004.

1955 TRIUMPH, REBUILT motor, transmission. 1958 frame, tank, and misc. parts. 477-4961.

'74 SUZUKI 125 ENDURO. 478-2023.

1970 YAMAHA 200CC TWIN. Good condition, $550. 656-2403.

FOR SALE: YAMAHA 60, $200 OR best offer. Phone 479-6631.

1974 MONTESA COTA, 500 MILES, $1,000. 477-9686 after 4:30.

'72 SUZUKI TM125, OFFERS. 592-3912.

WANTED—CB 350 HONDA FOR parts. Phone 477-8101.

'72 HONDA CB 350 TWIN, LOW mileage, $700. 477-1605.

1974 YAMAHA 250 TRIALS, CASH or trade, 656-2432 or 656-4539.

1974 YAMAHA 175 CC ENDURO, as new. After 5, 656-2567.

'74 YAMAHA 250 ENDURO. 479-3718.

1975 400 YAMAHA ENDURO, offers, 479-3090.

'71 HONDA 350, UPSWEPT PIPES, $575 or offers. 479-7860.

'69 HONDA 450, $400. 642-4135.

BMW 600, 72, $1600, GOOD CONdition, 598-6654.

'74 HONDA 360 CB, $1,100 OR best offer. 382-0123.

'67 YAMAHA 350, NEEDS MINOR repairs, $200. 592-3958.

74 HONDA CR125 ELSINORE Trick parts, $800. 658-8241.

78 BICYCLES

Russ Hay
On Government
2542 GOVERNMENT ST.
Between Bay and Hillside
The Leading Bike Shop
384-4722
MASTER CHARGE
TRADES WELCOME
CHARGEX
Open Mon.-Sat. 8:30-5:30

2 WHEELS
ARE BETTER
THAN NONE!
We have NEW transportation for less than your insurance increase wil lcost ...
3-speeds from $66.95
10-speeds from $85.00
10% OFF CCM — children's bikes, coasters, 3-speeds and 5-speeds.

ESQUIMALT OAK BAY BICYCLE
1215 Esquimalt Rd. 388-6712
1968 Oak Bay Ave 598-4111

THE ACES® ON BRIDGE

by IRA G. CORN JR.
TEAM CAPTAIN

A new book about some old times has been written by my good friend, Charles Goren (Doubleday and Co., N.Y. $4.95). Entitled "Championship Bridge," the book describes the hands and the many humorous incidents of the bridge television show of the Fifties, Championship Bridge.

Today's hand is from the book and features the first deal from the match played by Chico Marx and Ivan Erdos against John Gerber of Houston and Edith Kemp of Miami. The preliminaries included a discussion of conventions and the "Marx Convention" was described. It tells partner, "If you like my lead, don't bother to signal--just smile and nod your head."

After Gerber's preempt, Mrs. Kemp gambled three no trump, but Chico quickly shoved himself into the act. His double was decidedly speculative and very questionable since West had contracted for game over a weak opening bid.

In any event, at three no trump doubled, West would have had to guess the clubs after an opening heart lead. But we'll never know how that contract would have fared since Erdos bid four spades.

At four spades, East played his club deuce on the ace and West shifted to diamonds. East ruffed and led a heart, West's jack forcing dummy's ace. A spade was led to the 10 and West's queen and West cashed the heart king. A diamond was ruffed by East and a heart return allowed West to ruff with the trump trey. Later West scored her A-8 of trumps and the contract was down five -- 900 points.

At the end of the match, Chico had only this to say, "It was a close match until the first hand."

An entertaining and amusing book. It brought me back to the "good old days."

North 12/23-A
Chico Marx
♠ 6
♥ A 9 6 4 2
♦ A K 7 5
♣ Q 10 4

West
Mrs. Kemp
♠ A Q 8 3
♥ K J
♦ Q 9 8 6 3
♣ A 7

East
Gerber
♠ J 9 5
♥ 10 8 5
♦ - - - -
♣ K J 9 8 6 3 2

South
Erdos
♠ K 10 7 4 2
♥ Q 7 3
♦ J 10 4 2
♣ 5

Vulnerable: None
Dealer: East

East	South	West	North
3♣	Pass	3 NT	Dbl.
Pass	4♠	Dbl.	All pass.

Opening lead: Ace of Clubs

Bid With Corn

South holds: 12/23-B
♠ 6
♥ A 9 6 4 2
♦ A K 7 5
♣ Q 10 4

North	South
1♣	1♥
2♥	?

Answer: Three diamonds. A game bid in hearts will be reached, but the three diamond bid may open the door to a possible slam. Although both hands are minimum, the hands may fit and produce 12 tricks.

78 BICYCLES

NO MIDDLE MAN. DEAL direct with qualified, mechanic, save 50% on labor. Expert buckled wheel truing. New, used bikes, all sizes, lowest prices. Skate Sharpening 50c. Handmade paper carriers. Open 8-8, Sun 12-5. 384-5514. Dir. BRC, CCM. Reno Industries, 2519 Government.

CARLTON 23½" FRAME OR BIcycle for sale, all Reynolds (531) frame, $100 or best offer, bicycle $250. 383-8683 after 5:30.

SMALL GIRL'S BICYCLE, 6 years old, very good condition. $25. 477-3028.

5-SPEED MUSTANG BIKE, $25. 598-4803.

MAN'S 23" SEKINE 10-SPEED, 6 months old. 384-6393, after 5.

10-SPEED FOR SALE. GOOD condition. 652-2685.

80 BOATS and MARINE

DUNCAN
BOATLAND

INFLATION
FIGHTERS

15' CALGLASS
—40 H.P. M.I. Mercury
—Controls
—Convertible top
—900 lb. Roadrunner trailer
$3,095

16' CALGLASS
—40 H.P. M.I. Mercury
—controls
—Walk-thru windshield
—Convertible top
—1200 lb. Roadrunner trailer
$3,595

REINELL
SEA RAY
Mercury Outboards
VANCOUVER ISLAND'S OUTSTANDING BOAT CENTRE
DUNCAN Boatland
746-4158

Sidney
MARINE
ASSOC.
(formerly Fortune Boats)

POWER

16' F.G. BRANDLMAYER, 60 h.p. Johnson elec., trailer	$2250
18' LAPSTRAKE	$ 3,750
21' FIBERFORM San Juan	$7 650
26' TROJAN (1975) Chrysler 225	$16,900
26' FIBREFORM	$16,800
28' CHRISCRAFT C.B.	$23,500
28' MONK Command Br.	$16,500
30' CHRISCRAFT Seaskiff, twins	$18,500

SAIL

19' LIGHTNING and trailer	$ 2,350
24' CASCADE SLOOP	$ 7,750
27' VEGA (2) from	$21,000
28' COLUMBIA diesel aux.	$21,500
28' CAL, many extras	$19,950

Many More Fine Listings
OPEN SUNDAYS
656-5591
KINGFISHER MARINA
2270 Harbor Rd., Sidney, B.C.

225 H.P. V-8 GREY MARINE, REconditioned, new manifolds complete with Borg Warner Hydraulic transmission, 1.5 to 1 reduction, call 477-2734.

1969 MERCURY 500, MANUAL start with controls, under 50 hours. Absolutely top condition, inside and out. Replacement cost $1500. Will sell for $800 firm. 592-6863.

MUST BE SOLD THIS WEEK. 23' Brandlmayr, V8 fresh water, galley, head, radio telephone. No reasonable offer refused. Terms considered. 382-1794.

AL LACOSTE IS ALIVE AND well in Sidney at Al's Boat and Car Upholstery. For boat cushions, canvas, repairs. Phone 656-5011.

CAL 20 (71), 6 H.P. JOHNSON, many extras, excellent. $5800. On display Mace Marine, 453 Head St. 383-3324.

17' SANGSTERCRAFT, VOLVO Penta inboard-outboard, new canvass. Perfect condition. $3,750. 382-1173.

CAL 25
Full inventory to race and cruise. Six sails, knot-meter, new 9.8 Mercury $12,250, 477-1951.

MUST SELL
Beautiful 1973 22' K and C fibreglass boat at a give away price. We need the money. 656-4296.

29' GRENFELL, 455 GM, COMmand bridge, dinghy on davitts, 9½ Johnson, boathouse available. $21,900. 592-0067.

1973 15½' GLASS CRAFT. 40 H.P. Evinrude, E-Z load trailer, full camper top, offers to $3,000, 656-2810.

14' WOOD AND FIBREGLASS boat, 1972 — 9.5 Evinrude engine, and trailer, completely equipped. 479-4395.

WANTED — 30' SAILBOAT OR larger with inboard engine, preferably fiberglass and class. Up to $15,000 cash. 656-4182.

14' SANGSTER CRAFT. 40 ES and 5.6 Johnson. Twin tanks. all extras, sounder, camper top, tilt trailer. Must sell. $1900. 642-5430.

HALLIDAY MOTOR SAILER
Inside and outside steering. Good condition. $23,000. Reply to Victoria Press Box 306.

SABRECRAFT 20' FIBREGLASS, heads and sink. Compass. Trailer. 75 h.p. Johnson. Sleeps 2. Good condition. $3,995. 656-5907.

SAILING DINGHY 8' F.G. SAILing Sabot, as new, $395. On display, Mace Marine, 453 Head St., 383-3324.

HOUSEBOAT — 27', MOBILE live-aboard, wood or oil stove. $3900 or offers. 656-6085.

RUDDER POSITION INDICATOR. Complete kit. New, never used. Cost $75 sell $55. 652-3566.

'74 CALGLASS, 115 JOHNSON, EZ-Loader. Best offer to $3500. 595-1396.

24½' BAJA FIBERFORM '75. Command bridge, many extras. 656-2661.

1973 20 HP MERCURY, TANKS never in salt like new. $575. 477-8035.

ZODIAC MARK I, COMPLETE with 7 h.p. motor. $1,300 or best offer. 478-0777.

21' REINELL WITH C.B., SWIM grid trim tabs, dinghy. Phone 595-4647.

10' FIBREGLASS SAILING dingy, complete with mast and sail, best offer to $400. 656-2810.

26' THUNDERBIRD SLOOP, 10 horsepower Johnson, moored Oak Bay, $6,500. 656-6586.

22' 2-MASTED SAILING DORY. Briggs-Stratton engine. $950 or offers. 592-4860.

15' DAYSAILER WITH MOTOR. $1,600 or offers, 388-6396 after 6.

PROP 15" LEFT WITH 6 FT. shaft 1". phone 748-2616 Duncan.

16 FT. HOURSTEN. 50 HP. MERC and trailer. $2600. 382-0967.

31' TRIMARRAN, $10,500. 383-1702 after 6 p.m.

1973 40 HP MERCURY ELECTRIC mint condition $795. 477-8035.

25' SHIPS ANCHOR CHAIN WITH swivel. 477-4357.

80 BOATS and MARINE

HORWOOD MARINE

JOIN THE
FUN!
HORWOOD
MARINE
BUS
CHARTER
TO THE
VANCOUVER
BOAT SHOW
2 TRIPS - FEB. 28
MARCH 6
RESERVE EARLY!
CMPLETE RETURN
FARE
ONLY $9 ea.

Dealers for K & C and Glas-Ply Boats.

385-1451
HORWOOD MARINE LTD.
823 PANDORA

STOP!
Before making your decision on the purchase of your new boat. Drop in at:
OAK BAY MARINE
Sales and Service
and have a look at our complete range of New 1976 Boats at incredibly
LOW PRICES!
IF YOU'RE
IN THE MOOD
Let's go for a boat ride.
at
OAK BAY
Marine
Sales & Service
1327 Beach Drive
598-3393
Now Open Sunday

BOSUN'S
YACHT
BROKERAGE
WEEKEND
SPECIAL

26' comd. bridge BAYLINER, 215 h.p. Mercruiser I-O, dual hyd. steering, sounder, 23 chan c.b. radio, tape deck and radio, heater, 2 compasses, tack, speedometer, power trim, bow rails, head, galley, sleeps 6, full camper back, swim grid and more $18,500

18' CRUISER 100 hp I-O
20' SABERCRAFT 75 hp O-B
24' ARTCRAFT cruiser 230 hp
25' BRANDLYAYER and boathouse
26' CHRIS Craft express cr.
26' TOLLYCRAFT comd. bridge
25' BAYLINER Saratoga
26' TELSTAR comd. bridge
28' TROJAN comd. bridge
28' TROJAN comd. bridge
25' Comd. bridge SANGSTER
30' BRANDLMAYER and boathouse
32' Twin dsl. SUPERCRAFT
34' DIESEL express cr.
37' Allum. HOUSEBOAT twin
40' MONK twin power

Bank financing available. For more information on above and other fine listings contact DON OMLID.

BOSUN'S
MARINA LTD.
10775 McDonald Park Rd.,
Sidney, B.C.
Box 2001 656-5558

INFLATABLE
zodIAC
ZODiac
deflatable
B.C. Inflatable
Deflatable Boat Centre.
1208 Wharf No. 105
383-3225

VAN ISLE MARINA
FUEL DOCK
Vacuum pump oil change. Complete line of filters and accessories for all vessels, Sharp and Calorfix heaters $42.95 up. Open 7 Days a week 8 - 5.
VAN ISLE MARINA CO. LTD.
Tsehum Harbour Box 2130
656-1138 Sidney, B.C.

McQUADES
MARINE SUPPLY
SPORTS FISHERMEN — we have a large selection of sports fishing gear. See our dept. manager Gordie Ball at:
1252 Wharf St. 383-1141

16' MARLIN DEEP V, COMplete with EZ Loader trailer, new, never in water, must sell this weekend. Best offer to $2695. On display Mace Marine, 453 Head St., 383-3324.

1973 23' SITKA FIBER FORM, 188 Merc. engine, flying bridge, trim tabs, full galley, alcohol stove, sleeps 5, fully equipped with extras, immaculate condition. Can be purchased with boat house. 652-3841 after 6.

"NOOTKA" 28' DISP. CUTTER rigged, Farryman diesel, vane. $17,900. On display Mace Marine, 453 Head St. 383-3324.

SPECIAL
4x8x¼" teak $14.50. 950 Arundel Drive, 382-8663.

36' SLOOP, MAHOGANY HULL, teak deck, needs work. $8,500. 385-3156.

14' BOAT, TRAILER AND 20 HP. motor, with controls. Excellent $900. 479-5093.

18' CABIN BOAT, $1,200. 479-4690

80 BOATS and MARINE

By popular demand we repeat our
AMAZING
RE-OPENING
EVENT
Oak Bay Marine

If you haven't been in to see us recently,
1) YOU WON'T BELIEVE
2) You are missing some remarkable deals.

	reg.	spec.
2 lb. Extinguisher	$13.95	$ 9.95
12v bilge pumps	$16.65	$13.95
MOT Lifejackets	$10.95	$ 8.95
12v Wipers	$29.95	$23.95
DRI-Z-AIR driers	$ 5.45	$ 4.25

PLUS SATURDAY SPECIAL DISCOUNTS ON EVERYTHING IN THE STORE
including
1976 EVINRUDE MOTORS —BEST SPORTYAKS, FENDERS, LINE, PARTS, PLUGS, ZODIACS, COMPASSES. You find it, we price it lower AT THE MARINA.

OAK BAY MARINE
Sales and Service
1327 Beach 598-3393
Now Open Sundays

WESTPORT
YACHTS
Located off Pat Bay Hwy. 30 yards from Swartz Bay Terminal.

We have a number of excellent boats both in sail and power. New and used.

FEATURE
BOATS

SAIL
VEGA 27
This is a fine Swedish Ocean-Going Sloop which is rigged for cruising and racing, diesel powered. She has participated in two Swiftsures and sailed around Vancouver Island. Several of these boats have crossed the Atlantic one of which made a record run from Cape Verde to Barbados. On display at our dock.

POWER
CRUISE-A-HOME 40
All fibre glass, house boat top sides on a deep-vee reverse chine hull. A spacious 6-sleeper all on one level. Private master stateroom. Tub, shower, H and C pressure water. Fly-Bridge, Sun Deck. Twin 225 OMCs, Vee drive. A sister ship has just completed a voyage from Alaska to Mexico. On display at our dock.

There is space available at our sales dock for QUALITY Brokerage boats.
See Don White or Dennis Ashby at
WESTPORT MARINA
2075 Tryon Road, Sidney 656-5832

The National List

27' Uniflyte	$27,000
24' Grew twin	$14,500
26' Grampian diesel sloop	$17,500
26' Grampian sloop	$16,000
26' Haida and dinghy	$12,900
24' Kittywake sloop	$8,400
30' Shark sloop	$15,000
32' Shark sloop	$15,000
32' Atkin Diesel ketch	$49,500
28' Tolly, immaculate	$28,500
27' Chris Cavalier	$14,500
25' Bayliner Sartoga	$15,400
26' Yar diesel	$18,900
31' Chris twin Immaculate	$25,800
32' Hunter Sedan	$18,800
36' Grand Banks twin	$89,500
34' Bridgedeck diesel	$34,900
24' Winner flybridge	$15,900
Gabrielle II 48 sloop	$49,900

NATIONAL
Boat Sales Ltd.
2060 WHITE BIRCH ROAD
SIDNEY, B.C.
NEW AND USED
(604) 656-3966

1 ONLY
16' DOUBLE EAGLE Hardtop
—81" beam 45" depth
—camper back
—Built in tank, wiper
—1600 lb. E.Z. Loader
—50 H.P. Merc. elec.
$4999

MERCURY
OUTBOARDS
4.5-115 h.p.
(Still some 75
Models in Stock)
MULLINS MARINE
SALES LTD.
382-1928 382-4515
925 Yates St.

MACE MARINE INC.
453 HEAD ST. 383-3324
24 HOURS
OPEN 7 DAYS
(AT WEST BAY MARINA)
"If you've never dealt with us
You've really missed the boat"

Double Eagle
14', 16', 17', 18'6", 20', 22'
Canaventure
14', 16' 17'
PACKAGE DEALS our specialty
Authorized JOHNSON, OMC dealer
Bob Whyte Marine
SALES AND SERVICE
2226 Harbour 656-6421

MARINE SUPPLIES
We are developing a complete stock of hardware, accessories, and maintenance items for the boater.
WE ARE OPEN WEEKENDS
ALL BAY MARINA
2238 HARBOUR RD.
SIDNEY
CLOSED MONDAY 656-3167
OPEN 6 DAYS

34' KETCH CONVERSION, DAC Sails, heavy duty, needs paint. Sacrifice $13,500. On display Mace Marine, 453 Head St. 383-3324.

MUST SELL. 30' TROLLER. B'LIcense. Offers around $6,000. 656-4507.

14' FIBREGLASS OVER PLYwood boat and trailer, $325. 383-8440.

80 BOATS and MARINE

METRO
MARINE
SANGSTER
NEW—BEST BUYS

18' TEXADA — Full camper top, 120 H.P. Mercruiser I-O	$6826
18' KOKANEE — Bowrider 120 H.P. Mercruiser I-O. Full camper top	$7241
18' CORMORANT — Cuddy cabin 140 H.P. Mercruiser I-O. Marine head camper top	$8920
20' WEEKENDER — Cuddy cabin hardtop — Full camper top 165 H.P. Mercruiser I-O. Marine head, etc.	$10,475
23' CHINOOK — Cabin cruiser Galley, dinette — sleeps 4, 188 H.P. Mercruiser I-O. Marine head, etc.	13,629
25' MARLIN — Commond bridge. Galley, dinette, head, etc. 233 H.P. Mercruiser I-O	$19,783

SPECIAL
Brand new Sangster
20' WEEKENDER S-T
Full camper top — Marine head
233 H.P. Mercruiser I-O
$9,399.00

USED BOAT
SPECIALS

1975 REINELL 20' camper top, 225 h.p. O.M.C. I-O Excellent condition — Full camper top	$8395
1974 BAYLINER 22' — loaded with extras, 188 Mercury I-O	$9,950
15' GLEN L design, 55 h.p., Elec. O-B, and trailer	$1,000
14' FIBREGLASS, 55 h.p. Elec. O-B, and trailer	1,000

100 PER CENT
FINANCING
O.A.C.
2360 Beacon Ave.
SIDNEY
CALL NOW
656-1105
BRUCE LOCKHART, Mgr.
382-6315

METRO
MARINE
TANZER
14', 16', 22', 26', 28'
CATALINA
22', 27', 30'
ON DISPLAY
Bob Whyte Marine
SALES AND SERVICE
2226 Harbour 656-6421

NORWESTER
21-27-38' SAILBOATS
Horwood Marine
823 Pandora
385-1451

ABOUT READY
VICTORIA LAWNMOWER
HOSPITAL LTD.
To Show You A
Great Line of Boats
834 Johnson St. 386-8338

BOATERS!
See our large display of appliances, plumbing and electrical supplies.
S. J. PEDEN LTD.
2855 Quesnel St. 386-3464

SAANICH LUMBER YARD
Has in stock: Oak, Pine, Ash, Teak, Mahogany, Cedar (yellow and red) lumber and veneers. Prices reasonable. 3041 Douglas St. 385-2486.

FOR SAFETY SAKE
Radios — CB — VHF — SSB Sounders — Flasher — Chart, Sales — Service and installation. Bail and Shemilt Electronics Ltd. 1 West Burnside Rd. 386-9414.

32' OWENS FLAGSHIP EXPRESS, dbl. planked mahog., twin f.w.c. V-8s, good sound boat, needs paint. Selling cheap, $17,900. On display Mace Marine, 453 Head St. 383-3324.

FOR SALE — 43' TROLLER "Misty Raider" Gardner diesel and 34' troller gillnetter "Esperance." Both A lic. Fully rigged complete electronics and hydraulics. Phone 725-3439.

VICTORIA MARINE CENTRE
130 Kingston St.
Available now, boat moorage and storage, boat building and repair facilities. 2 marine ways. 382-7258 days.

39' FIBREGLASS OCEAN CRUISing sailboat. Ideal live aboard. Professionally built. Launched 1973. Best offers over $43,000. You couldn't build it for this today! 385-2600.

28 FT. HORSTMAN TRIMARAN. Fast and stable. Very well built and in excellent condition. Four sails, 9 h.p. Johnston. Asking $15,000. Phone Lorne Wonnick, 748-1181 in Duncan.

CANOE COVE
YACHT SALES
Sidney, B.C.
656-5711 656-3915

Chrysler Outboards
See us for Sales—Parts—Repairs
KEN PRASING EQUIPMENT
478-9313 800 Goldstream

26' HAIDA SLOOP, 7 SAILS, NEW Avon Redcrest dinghy, fully equipped for cruising, asking $14,500. 598-5585, 383-8926 evenings and weekends.

36' HOUSEBOAT, LUXURY, twins, sleeps 6. Best offer to $23,900. On display Mace Marine, 453 Head St. 383-3329.

28' MOTOR SAILER ALL WOOD. At present stage of construction $16,000. Completed $22,500. Phone 656-5045.

MUST SELL 15' FIBREGLASS over plywood, 40 horse power Evinrude and Skiis. 384-1463 offers.

NEW LONG SHAFT CENTURY, plus Seagull with clutch, $450. Duncan 748-9742.

26' HAIDA CLASS SLOOP MARK I Flush Deck well-equipped, $12,500. 592-3976 evenings.

33' KETCH, FOR REBUILD, 3 sails, offers on $2500. 592-0265 or 592-2260.

22½' FIBERFORM, $11,800, LOW hours, 188 Merc 10, galley, heads, sliding glass doors. 479-1923.

22' O'DAY SLOOP EXTRAS, 479-9288 evenings.

14' BOAT, TRAILER. 50 H.P. Mercury, $1,095. 477-6336.

CAL 20 FULL INVENTORY. ASKing $5,300. 478-8495.

TEAK
950 Arundel Drive, 382-8663.

BOAT LETTERING A SPEcialty. Ken Warner. 652-2007.

80 BOATS and MARINE

PRE
SEASONED
CLEARANCE
1975 ROAD RUNNER TRAILERS
12 Single and Tandem Axle Models in Stock.
Price to Clear
1975 SILVERLINE
BOATS
2 only 22' Overnighters, full galley with electric fridge. 233 Merc. Cruiser, full top and swim grid, 2 year warranty.
Save $2,000 at $10,500
1975 O-DAY SAIL
BOATS
2 only O-day 27's, 1 only O-day 22, 1 only O-day 20.
Price to Clear Now
1975 AQUA-DORY'S
10 only 8' Tenders, standard boat-shape hull, 3 seats, approved for 3, H.P., O.B.
Reg. $259.
Special $199
Used Trailers, Boats, Parts and Engines
Priced to Clear
PAN PACIFIC
YACHT SALES
2530 BEACON
SIDNEY
656-5596

GOLDSTREAM MARINE
Dealer For
EVINRUDE Outboards
ROADRUNNER Trailers
K and C Thermoglass
HOURSTON Glasscraft
MERCRUISER
OMC
PARTS and ACCESSORIES
SPRING TUNE-UP
NOW
Phone Jim Dempster
Shop Foreman
GOLDSTREAM
MARINE LTD.
2994 Jacklin Rd. 478-8391

HARD AGROUND
ABANDON SHIP
Hike, hitch
Ooch or pitch
to
BOSUN'S LOCKER LTD
580 Johnson St. 386-1308
40 nautical paces
down Johnson from
Government

RAMLI II 8 CONVERTED LIFE boat, 28' Troller style cabin cruiser, C lic. Surveyed March 1975, Chrysler Crown, F.W. coded, 60 gal. fuel cap., 80 gal. F.W. cap., oil stove, 20 gal. cap., rewired, command bridge, dual station, recorder sounder, C.B., telephone, tape deck, sleeps 5, head, many extras. Offers on $16,500. 478-3996.

MARINE ELECTRICAL POWER plant. 7,500 KW. Fully automatic, fresh water cooled, custom installation stand, super silencer, safety exhaust system, etc. As new. Replacement cost approx. $7,000, will sell $4,500. 652-3566.

MOVING
Must sell over 30 tons of lead blocks. Approx. 50 pounds a piece, 20c pound. 478-8425, 478-6585.

1974 27' BAYLINER VICTORIA, 188, Merc. cruiser, command bridge, depth sounder, VHF, dinghy, OB, fire extinguisher, anchors and other extras, $18,400. Nanaimo. 390-4440.

31' PACEMAKER SEDAN, MAhogany on oak, spotless, 250 h.p. Crusader, many extras, looks new. $26,500. On display Mace Marine, 453 Head St. 383-3324.

38' WC TROLLER, 6 TON A-licence, all Furuno electronics, and complete hydraulics, 8 spool, inspected until '78, diesel, Avon raft, strobe. $35,000. Pete Miller, 112-726-4284.

"STRUMPET" 32' GAFF RIGGED cutter. Dead eyes, lanyards, complete in every way, 3 years old. $29,900 firm. On display Mace Marine, 453 Head St. 383-3324.

28' FLYBRIDGE CRUISER, DUAL controls, new engine, mahogany and cedar, fibreglass decks, value $16,000. Will trade for sailboat, cash up or down. 658-5141.

26' FT. CRUISER, DOUBLE cedar plank hull, 240 hp., F.W.C. with shed. Sacrifice at $12,000. Phone 745-3747 after 5.

26 FT. CEDAR SAILBOAT, PLUG-Colin Archer type design, suitable for air-ex, glass or cement. Will trade for small sailboat. Phone 743-5808 anytime.

PRIVATE SALE
1974 Reinell 26' sloop, 25 h.p. inboard, some extras. $14,000 firm. 652-5848.

GRAMPIAN 23 — 2½ YEARS old, hanging locker, enclosed head, galley counter, dinette, sleeps 5, pulpit, lifelines, main, jib, genoa. $10,000. 477-2384.

"FRASER 30", NEW DIESEL, stainless fittings, extras. $22,000. On display Mace Marine, 453 Head St. 383-3324.

22' BRANDLMYER HARDTOP cuddy cabin, 120 h.p. I.O. $3995. On display Mace Marine, 453 Head St. 383-3324.

15½' STURDICRAFT, 40-H.P. Johnson electric, controls, tiltboom trailer. Offers over $700 considered. 477-0895.

34' LUNENBURG KETCH, CLEAN cruising boat. $27,900. On display Mace Marine, 453 Head St. 383-3324.

1974 REINELL RV 1900, 105 Chrysler, Road Runner trailer. 478-4713.

WANTED; OLDER MODEL 15-20 h.p. outboard motor in running condition. 477-1071.

42' TROLLER KITTIWAKE V, fully equipped. $110,000. 642-3246.

16' CLINKER, WITH CABIN, $350. Good fisher. 658-8519.

O'DAY 22 SAIL BOAT, FULLY equipped. 656-6346.

23' BOAT KIT DEEP V COMplete, 386-7609. 3215 Maple.

80 BOATS and MARINE

GIBSON
Powercraft
Centre Ltd.
2520 Gov't (near Bay)

75 BAYLINER
CLEARANCE

22'6" NISQUALLY Sedan
—225 h.p. Volvo I.O.
—Enclosed Head
—Full galley, dinette
—Enclosed Bulkhead
—Flush deck
$12,999

21' 3" SKAGIT OFFSHORE
—200 h.p. Volvo I.O.
—Cuddy Cabin
—Enclosed Head
—Full Galley
—Sleeps 6
$11,650

21' 3" SKAGIT Camper
—200 h.p. Volvo I.O.
—Full Galley
—Marine Head
$10,499

21' 3" SKAGIT Sedan
—200 h.p. Volvo I.O.
—Full Galley
—Marine Head
—Hardtop with Bulkhead
—Full Camper back
$11,799

STILL
Some '75 JOHNSON
Outboards left at
Reduced Prices
382-8291
gp
"It's the service that sets us apart"

MERCURY MARINE
1975
SPECIAL
2350 BELLBOY
OFFSHORE
—188 h.p. Mercruiser
—Full galley
—Private head
—Fish boxes
—Full canvas
2 ONLY AT
$12,995

1805 BELLBOY
—120 h.p. Mercruiser I.O.
—Full soft top
—Compass, C.B. antenna
—O.B. bracket
—3500 lb. Calkins trailer
—Low hours on unit
$7995

MERCURY
MARINE
385-1457
800 CLOVERDALE

HARBOUR MACHINE LTD.
MARINE ENGINES
New — Used — Gas — Diesel
Engine rebuilding general machinists. Propeller repairs and modifications. Aluminum and steel welding, repairs and fabrication.
31 Erie St. 383-6555

20' SANGSTER HARDTOP, 170 h.p. Volvo Penta, cuddy cabin, galley pack, marine head, sounder, hour meter. Very clean and well kept. $7450. On display Mace Marine, 453 Head St. 383-3324.

25' 1973 STARCRAFT MARK IV, 170-270 Volvo. Full heads and galley. Many extras. Sleeps two adults, two childdren. For $10,900. To view phone 386-8396 days and 658-8659 evenings.

SPENCER 28 SAILBOAT, 10 H.P. diesel inboard, solid fibreglass hull, mahogany interior, large galley, sleeps 3, Main Jib and Spinnaker, $11,000. Bob White Marine Ltd., 656-6421.

CONVERTED 261 CU. IN CHEVY 6, 160 h.p. fresh water cooled, with Eaton outdrive, less than 100 hours on whole unit. $500 firm. Can be seen running 477-0659.

21' FIBERFORM EXPRESS, 155 h.p. I.O., f.w.c., galley, enclosed head, complete with Tandem Trailer. $8900. On display Mace Marine, 453 Head St. 383-3324.

R.F.C. MARINE LTD
Quality and personal service
for
ALBIN—CROWN—SURFER
at Kingfisher Marine, 2270 Harbour Rd., Sidney.
656-5591 Eves. 656 6330

HOUSE BOAT
18x37 on cedar logs, large covered porch, two-bedroom with hot and cold water, fireplace, shower, oil heater, propane stove and hot water, 453 Head St., A Wharf.

24' SEA RAY HARDTOP, 255 H.P. Merc, trades welcome. On display Mace Marine, 453 Head St. 383-3324.

24' HOUSTON GLAS-CRAFT. Daniel radio, auxiliary motor, galley, head, and many extras. $11,000. 479-2710.

32-FOOT DISPLACEMENT DIEsel cruiser, liveaboard, new Volvo diesel, stove, radios, sounder, etc. Quick sale, $18,900. 598-3393.

26' CHRIS CAVALIER, F.W.C. V-8, just surveyed, selling cheap, $8900. On display Mace Marine, 453 Head St. 383-3324.

SABOT HULLS FOR SAILOR oar. $99. One only 16-ft. open water rowing shell, complete, was $895, just $575. 383-3225.

17½' CAMPION HARDTOP CONvertible, 120 Inboard-outboard. Merc 68 hours. Full instrumentation. Moving east. $5950. 598-3772.

20' GLENL CABIN, NEEDS work, no motor. $695. On display Mace Marine, 4453 Head St., 383-3324.

14' STARCRAFT, FIBREGLASS boat, 40 HP Johnson motor, with tilt trailer, at $995. 477-9643.

8' WHITE SABOT, FIBERglassed bottom and transoms, fully rigged, immaculate, $210. 386-1205.

1971 21' FIBREFORM, FULLY equipped, excellent condition. 748-1524 Duncan.

1975 16' CAL GLASS, 115 MERC, E-Z Load trailer, hardly been used. 384-8470.

21' FIBREFORM 140 MERcruiser, many extras. 479-1348 after 6.

WANTED: PARTS AND USED motors, Johnston-Evinrude, 3-20 HP. 477-0551.

50' BOAT HOUSE, LOCATED SIDney, $9,500. Phone 477-9443 after 6 p.m.

83 AIRCRAFT

WILL MAN WHO PURCHASED Gana Gobie home built phone Jack. 382-2727.

1974 VALANCA VIKING — 300 TT — Like brand new. For Lease or Sell. 656-3824.

1975 SKYHAWK — 80 HOURS only. Will Lease or Sell 656-3824.

1973 TURBO 206—FULL I.F.R. Panel. Will Lease or Sell. 656-3824.

92 SPORTING GOODS

Robinson's
Colt Ar15 223, $370; Win. 92 38-40, $295; Brand new Brazilian Mauser 7x57, $160; Sav. 99 300 cal., $189; Win. 94 3030 with 3x9 VAR, $150; Shultz-Larsen 7x61-4x, $495; 45 cal., $60; Hun. dble 12 ga. auto ejectors, $149; Ithica pump 12 ga. vent rib, $290.
Good selection of air rifles and pistols.
1307 Broad St. 385-3429

RECENTLY MADE CHURCHILL XXV 2¾". Half and full. Case etc. Immaculate. $1,000. 386-3969.

ALMOST NEW GRESVIG WOOD skis, (175 CM), Kristi buckle boots, size 8, $90. 598-2102.

12-GUAGE IVAR JOHNSON SHOTgun, ammunition and cleaning kit. $60. 383-3697.

SKIS, HEAD 260, 190 CM. 598-5708.

.300 WEATHERBY MAGNUM. 595-5062.

HAIG ULTRADYNE GOLF clubs, brand new, offers. 595-4284.

REIKER SKI BOOTS, SIZE 7, EXcellent condition. $75. 592-2395.

RUGER BLACK HAWK 357 MAG. old style. 592-6185.

REMMINGTON BDL 270 WITH Bushnell 4x lighted scope. 592-6185.

93 CAMERAS, SUPPLIES AND PHOTO FINISHING

CAMERA BUFFS
SEE OUR ADD UNDER
SECTION 240
CENTURY 21
J. D. BOSDET LTD.

Minolta SRT 102
$299.95
Bill's Photo Supply
1672 Douglas 383-7443

THIS WEEK'S SPECIAL
Praktica LTL, $129.95
NOOTKA PHOTO and BOOKS
Humboldt across from Empress
382-5241

WANTED — MEOPTA OPEMUS II and miscellaneous darkroom equipment. 385-4392, Doug. Weekdays 5-6 p.m.

8 MM. MOVIE CAMERA WITH projector and screen. Used five times. $150. 382-6441. Phone after 5 p.m.

SANKYO SUPER 8 MOVIE CAMera. Hardly used. Offers. 388-6228 or 479-1543.

96 RANGES, STOVES and FURNACES

"ENTERPRISE" Oil Ranges.
"ENTERPRISE" Wood Ranges.
"ENTERPRISE" Electric Ranges.
"ENTERPRISE" Space Heaters.
"ENTERPRISE" Franklin Fireplaces.
G. E. HOLT
4596 West Saanich Road
479-4645

HALE C 100 OIL FURNACE AND all connecting ducts for 2-bedroom cottage plus 250 gallon oil tank. All in good condition. Must be removed from present site by Thursday night. The whole outfit, $100. 598-7838.

WHITE VIKING RANGE, DEluxe model with automatic oven, meat probe and rotissery, $150. 477-8932.

GURNEY ELECTRIC RANGE with garbage burner, offers. 478-1053.

30" ADMIRAL RANGE, SELF-cleaning oven, avocado green, near new, $265, 595-2954.

4 BURNER GAS STOVE 32". Good working order. Make offer. 384-0859.

1962 MCCLARY EASY RANGE. 595-2841.

MOFFAT GOURMET STOVE, Coppertone, $225. 384-2519.

97 FURNITURE

BEDROOM SUITES
Reduced 25 - 30%
2 discontinued deluxe suites from Stanley of Virginia arrived incomplete. To view Call Agent J. Snare, 386-2450.
Continental
Furniture
716 Johnson St.
Victoria, B.C.
386-2458

MATTRESSES
WHY NOT
buy your spring filled mattress directly from our factory, good quality at a reasonable price.
6-INCH LATEX
FOAM RUBBER (All Sizes)
posture zone support, clean, hygenic, doesn't sag or lump. 3'3" $109; 4'6", $139; Queen, $179.
IMMEDIATE DELIVERY
GREGG FURNITURE
2300 Douglas 388-7365

ONYX AND BRASS COFFEE table $280 firm. Maroon genuine leather club chair and ottoman $425 firm. 598-6107.

2 DOUBLE BRASS BEDS, 1 WITH curved foot end. Must sell. Make an offer. 384-0256.

CUSTOM BEDS; CAPTAIN'S $10, Mates, $110; bunks, $90. Delivered 479-7400.

FOR SALE WALNUT TABLE REfinished good condition phone 382-1132.

QUALITY HOUSEHOLD FURNITURE AND EFFECTS. 385-5079, 860 Lampson.

CHESTERFIELD AND CHAIR, couch, single bed frame, cheap phone 595-7591.

SACRIFICE CHERRY MAHOGany, bookcase headboard bed. $35. 658-5501.

CHESTERFIELD AND CHAIR, coffee table and 2 end tables. Phone 384-2190 or 595-8321.

SPANISH PROVINCIAL 3-PIECE corner chesterfield suite. Orange. $450. 386-9945.

MEDITERRANEAN BEDROOM suite must sell, mint condition, 385-4348.

SOLID MAHOGANY DINING table, excellent condition. $350. 598-6523.

FLORAL DESIGN CHESTERfield and chair. Like new $200. 382-2727.

HIGH-BACK CHESTERFIELD and chair, avacado green, new condition. 592-0355.

GOLD CHESTERFIELD AND chair, hardly used, less than half price. 388-6570, 10-2 p.m.

SINGLE BED, EXTRA LONG, $50. 388-9691.

SIMMONS HIDE-A-BED, QUEEN size, new condition, $430. 595-0931.

MODERN TABLE BUFFET AND 5 chairs, light oak $200. 479-1047.

BUNK BEDS, COMPLETE, VERY clean, reasonable. 595-4066.

39" SINGLE HOLLYWOOD BED, good condition, $45. 592-2692.

HIDE-A-BED, QUEEN SIZE, Sealy, $350. Phone 592-4394.

WOODEN BARRELS FOR YOUR furniture and decorating ideas. 383-1328.

2 PIECE CHESTERFIELD SUITE in good condition. $150. 592-7075.

ORIGINAL RUSTIC STYLE COFfee table. 479-4996.

HIDE A BED, GREEN BILTmore, $210. 598-6381.

BEAUTIFUL BROWN CHESTERfield and chair, $150. 382-1931.

98 TV, STEREO, RADIO SALES and SERVICE

PANASONIC COLOUR TV
Sales Service Rentals
BUY THE BEST AND REDUCE SERVICE CALLS
No Down Payment BANK FINANCING
Complete line of Panasonic Color TV's — portables, in all sizes, console models, in 20" or 26". All at low prices. (Yes, we take trade-ins). Also good selection of good used colour TV's.
LOOK!
Bonus gift ($20-$35 value) your choice of radio, appliance with the purchase of any color TV.
Open 10 a.m.-6 p.m. daily 'Til 9 Friday
INDEPENDENT BUYERS DISCOUNT SERVICE LTD.
939 Esquimalt Rd. 383-1780

Mais 385-2435
Furniture-Appliances
1821 COOK
COLOR TV RENTAL SPECIAL
$19.95 MONTHLY
(Min. 3 Months)
BLACK AND WHITE TV
$10.00 per Month

LIKE NEW USED COLOUR TV SETS
26" Zenith, remote control set, $450.
Electrohome 26", walnut cabinet, like new, $450.
26" Zenith colour TV, $349.95.
20" Zenith portable colour, $299.95.
ALL THE ABOVE WITH 90 DAYS WARRANTY.
1 only — Electrohome console stereo, AM-FM Garrard changer, $149.95.
KENT'S TV AND STEREO
712 Fort 383-7104

RENT
BRAND NEW COLOR OR B-W T.V.s
B-W from $9.95 per month
Color from $18.95 per month
FAIR DEAL SERVICE LTD.
Mastercare Maintenance Service for Admiral and Magnavox
3454 Tillicum (at Burnside)
385-7423 385-2836

BUTLER BROTHERS TV RENTALS
1720 DOUGLAS STREET
385-3832

Rent or Own
FROM CITY CENTRE TV
OPEN 10 A.M. — 10 P.M.
6 DAYS A WEEK
3970 Shelbourne 477-6971
Next to K Mart in the Mall

8 TRACK
Car stereo from $39.95. Expert installation available.
B.C. SOUND & RADIO SERVICE
931 FORT 383-4731

This weeks special. Roberts receiver. 30 watts per channel. Retail price $399.95. Now $299.95; Roberts speakers, 4-way with 12" woofer, 40 watts RMS. Retail $249.95. Now $149.95.
ATLAS STEREO and TV
763 Fort St. 385-2712

YOU CAN'T BUY THIS MODEL anywhere, 20" Panasonic Quatre color TV model Ct-398C. Just over 1 year old, like new, $550. New price, $729. If you want the best in trouble free viewing buy this set. 478-0785.

SONY ST-88 AM-FM STEREO tuner, $100; Sony TA-70 stereo amp, $90; Sony Dr-7 stereo headphones, $10; All in "as new" condition. Phone 595-2468 after 6:00 p.m.

PHILLIPS TURNTABLES GA-427 GA-212, and for electronic perfection GA-209. See them and more at Electron TV Sales and Service, 100 Burnside W., 383-5432.

C.B. RADIOS
Sales and Service. BALL & SHEMILT Electronics Ltd., 1 West Burnside Rd. — 386 9414.

WANT TO SELL HARMON-KARDON, 150 plus paid $1500 two months old, would like $750 or best offer. 384-6836.

ULTIMATE STEREO RECEIVER, 2 Ultimate speakers, 12½x17½ with Electra turntable, $750. 382-7927, after 6 weekdays.

1975 SANYO COLOUR TV 16", excellent condition, 1 year warranty left. Can see at apartment No. 202-908 Market St. after 5:30.

MOVING MUST SELL: LEAK amplifier tuner and speakers, $300. Dual turntable $100 and Phillips tapedeck, $80. 478-6228.

MUST SELL — RAVELL AMP and tuner, Electra BD1000 turntable and speakers. Phone Tony 479-4676.

HITACHI PORTABLE CASSETTE recorder player with AM-FM radio, new condition, $80. 382-4452 after 5.

QUAKER OIL RANGE WITH OIL tank and stand, hot water tank. 656-4586. Sun. or after 5:30 weekdays. Offers.

DUAL AMP. 40 WATTS, EXcellent condition, sacrifice $100. 386-6915.

NEW 8" SONY BLACK AND white, still under warranty. $175. 477-9275.

THE NORESCO CENTRE
For Quality In Sound.
HUDSON'S TAPE CENTRE

SM RECEIVER AND AMPLIFIer, Realistic, ST 150B, 150 watts. As new, $225 or best offer. 598-8245.

23" PHILLIPS BLACK AND white TV, $50; Philco cabinet stereo record player, $50. 478-3819.

CLAIRTONE STEREO, RADIO and record unit in walnut cabinet. $250. 592-0717.

DANIELS DE31 AND ANTENNA, new. Offers. 382-1794.

YAMAHA SPEAKERS, STILL IN carton, $125 pair, 592-0056.

9-INCH TV.
595-2469.

98 TV, STEREO, RADIO SALES and SERVICE

RENT
BRAND NEW COLOR OR B-W T.V.s
B-W from $9.95 per month
Color from $18.95 per month
FAIR DEAL SERVICE LTD.
Mastercare Maintenance Service for Admiral and Magnavox
3454 Tillicum (at Burnside)
385-7423 385-2836

AKAI STEREO FOR SALE. 382-2251

MOVING: '73 RCA COLOR PORtable, very reasonable. 382-6516.

RECEIVER TURNTABLE AND speakers, $700.00. Phone Pete. 592-0118.

NEVER USED GERRARD AUTOmatic turntable with Shure cartridge, $50. 595-8570 after 7 p.m.

99 GROCERIES, MEATS AND PRODUCE

SAVE ON MEAT
Try our Autumn Pack. 50 lbs. of waste free meat for less than $1 a pound.
12 lb. Cross Rib Roast
8 lb. Chuck Steaks
9 lb. Minced Beef
3 lb.Chops
10 lb.Frying Chicken
3 lb. Stew
5 lbs Pork Sausage
Sides of Choice grade A Baby Beef, guaranteed aged and tender .99 lb.
ALBERTA MEAT DISTR.
1811 Cook St. 383-3012 or 383-8552

FRESH B.C. SHRIMP
In 1-lb. containers
$2.50 lb. delivered 10-lb. minimum. 478-0821.
SEAWIND SEAFOODS

WELDON MEATS WHOLESALE
100% satisfaction guaranteed
Alberta Grain Fed A-1 Beef.
Sides 95c
Hinds $1.15
Sides 95c
Sides of Pork $1.09
Cut, wrapped and sharp frozen
Free delivery
Custom and game processing
40 Irwin Road 478-1281

SAVE MONEY AT HARVEY'S
Blade roast 89c lb.
Chuck steaks 89c lb.
Beef liver 49c lb.
Plate corned beef 39c lb.
FREEZER BEEF SPECIALISTS
Red brand sides of beef $1.05 lb.
Sides of baby beef 99c lb.
2709 Quadra Street 383-2031

WILLIAMS QUALITY MEATS
Grain-Fed Grade "A-1"
Freezer Beef
Siles $1.09 lb. Hinds $1.29 lb.
Fronts .89 lb.
Full Baron of Beef $1.25 lb.
100 per cent guaranteed quality
795 Fort Street 384-0525-26

POTATOES
Netted Gems — all grades, by the sack, or by the ton, 7210 Wallace Drive between Brentwood and Saanichton. Open 7 days a week 12-6 p.m.

BREAD — White or 100% w.w.
20 loaves — .36 ea. — $7.20
8 Loaves — .38 ea. — $3.04
CASEY'S BAKERY LTD.
2032 Oak Bay Ave.
598-2712 (Closed Sun-Mon)

APPLES
We still have a good supply of apples, 15c lb., at Saanich Orchard off Stellys Cross Road, 652-2009.

EATING AND COOKING apples, 4552 Wilkinson Rd.

100 MISCELLANEOUS FOR SALE

Maynard's Auction Calendar
VANCOUVER
Feb. 21st — Vintage and Classic Car Auction
Feb. 28th — Antique and Period Arms
Mar. 20th — Boat and R-V Auction
VICTORIA
Mid May — Boat and R-V Auction
Consignments to these sales being accepted.
R. H. Lyle 388-7871
824 Fort St.

THREE WOOD STOVES WITH oil burners, two 25-ton rachet jacks, 383 Mercury engine complete with hydraulic transmission, one 4-cylinder jeep engine, two lighting plants—2,000 watts, kitchen table and chair, 1966 Parisienne 2-door, 1958 2-dooo Cadillac, 1959 Mercury sedan, 1966 Chev panel 1-ton, 1958 moving van—3-ton with hydraulic tailgate, 1966 Fiat 600 sedan, 1954 Packard sedan, electric post hole digger—12-volts, 2 electric deep fryers, 2 Clairtone stereo consoles, three 10-speed bikes—also girls' bikes, 75-gallon stainless steel tank and a 45 stainless steel tank. 385-0347.

"CAMPER AND TRAILER builders" Foam and vinyl upholstery material—Plexiglass for windows—insulation materials—epoxy finishes etc. See the stock at Industrial Plastic Ltd. 2105 Douglas St. 386-1477 or 460 Wallace St., Nanaimo. 753-0114.

SET ON NEW GOLD DRAPES, with hooks, 12'; window, 7' long; and 5' plus window 6' long; new green drapes 6'. window 5' long. Very reasonable. Portable BW Panasonic 20' TV as new, New Osterizer. 382-9845.

MCCLARY FROST FREE CROSS top freezer fridge and Admiral clean-o-matic range. Harvest gold '75 models. Cost $1,200, will sell $600 for pair or sold separately. 382-5984.

30" SIMMONS BOX SPRING AND mattress on legs $70. Roll away bed $40, lined brocade drapes 3½' wide x 49", $35. Red Boucle drapes 11½' wide x 83", $65. 592-3013.

SKI BOOts 2 PAIRS VAL D' Isere size 9½ $25, size 8½ $20, Trappeur Highback were $130 for $70, size 10; Childs size 1 for $10, 652-3926 after 5.

USED FURNITURE FOR SALE: 2 kitchen tables, 4 odd kitchen chairs, 19" black and white television, studio lounge couch, mirror dresser, small chest of drawers, 384-6888 after 6.

8X10 OVAL BRAIDED RUG, golden brown, as new, $35. 1962 set World Book Encyclopedia all subsequent year books. Best offer. 477-4402.

MOFFAT 19 CU. FT. DEEP freeze, 1975 model, Emerson, 9,000 BTU air conditioner '75 model. New living room furniture. Offers. 382-5984.

SET OF TRAILER MIRRORS, $18. 20 lb. boat anchor, $18. House-jack, $20. Electric drill, $15. Box of tools, $30. Router, $20. Skil saw, $25. 595-3742.

OUTDOOR INCINERATOR BARrels, realy to use. Free delivery, $5.49. New and used Oak Barrels, 383-1328.

WINCHESTER 270 RIFLE WITH weaver, K4 scope, and case. New condition. Asking half price, $190. Plus misc items. Call 598-1437.

30 GALLON ELECTRIC HOT water tank, good condition $10. 6' dinghy $35. 382-1262.

CRAFTSMAN DRILL PRESS (floor model). 10 months old, 8 speed, as new, $300 firm. 592-6863.

DICTATION EQUIPMENT DEJUR Grundig Stenorette. Complete. Bargain price. 477-5461.

CARPET 8½ X 12, PALM green, sculptured Herculon $50. 3356 Wordsworth.

BEATTY TWIN TUB WASHER, spin dryer, excellent condition, $80 or nearest offer. 656-4853

SMITH CORONA PORTABLE typewriter, $65; Royal Portable typewriter,$55. 477-3752.

BASEMENT SALE: STOCK CAR, offers. 384-2377, Sunday, Monday, Tuesday.

20 CUBIC FEET DEEP FREEZEer, nearly new. 382-9995.

BABY CRIB FOR SALE, GOOD condition. 386-0998.

1900 OAK HOUSIER KITCHEN, $150. 598-5537.

100 MISCELLANEOUS FOR SALE

BARGAIN ANNEX
USED

Walnut Table Desk	$69.95
Padded Pink Bedroom Chair	9.95
Small Walnut Extension Table	79.95
Round Table and 4 Chairs	109.95
Red Vinyl Recliner	49.95
Large Walnut Extension Table and 4 Chairs	159.95
Four Seater Brown Sofa, 4 chairs	79.95
Good quality King size Mattress	99.95
39 Inch Bed Units with Headboards	89.95 to 109.95
Good quality Dark Green Loveseat	99.95
Like new, Tynan Kant Sag Sofa and chair (beige)	199.95
2 pce Turquoise Sectional	79.95
Table Lamp and Shade	9.95
Metal Hanging Reading Lamp	19.95
Rust and Black Mahogany Corner Table	39.95
High quality, 3 drawer Cherry wood Chest	199.95

Come in and browse around
Trade-Ins Accepted
Used articles purchased
FREE DELIVERY
A DIVISION OF STANDARD FURNITURE
753 VIEW ST.
382-5111

HASTINGS VACUUM CLEANERS. DISPOSABLE PAPER BAGS. ALL MAKES. 10 PER CENT DISCOUNT WITH THIS AD.
386-7734 2100 Douglas

GARAGE SALE: ROLL 2½" INsolation, $5.00. 1 new 550-12 4-ply white wall, $15.00 floor polisher, $3.00. Oak buffet $85. Electric ice-cream maker, $25. McLarey fridge, working, $10. 3' base board heater, electric, $15. Pad training saddle, $12. Display rack, 3x4', $25. Polaroid Land camera-case, $10. Boys tube skates, size 10, $4.00. Heavy duty truck canvas, 24x16, $55. 1968 Lincoln Continental, executive driven, all electric, new radial tires, $2,600.00 plcs miscellaneous. Sat. 10-4, and Sunday. 656-5320. 9228 Mainwaring, off McTavish.

CARPET MILL ENDS
Over 150 pieces from 2 foot by 12 feet to 46 feet by 12 feet priced from $4.95 to $11.95 sq. yd. Regularly to $20.95 sq. yd. also over 600 discontinued samples. Fuzzy Wuzzy Rugs, 382-6142 corner of Skinner and Craigflower, Vic West. Turn right at end of Bay St. Bridge drive 1 mile on Skinner to where it becomes Craigflower Rd. Open Friday night til 9. Closed Sundays and Mondays.

TWIN BED, SPACE SAVER, $130. All wool, 9'x12' shag carpet, $180. 7'x9' blue carpet, $45. 9'x12' rubber underlay, $15. Wringer washer, $20. Professional hair dryer, $30. Small hair dryer, $10. Baby walker, $8. Spring horse, $20. Child's table, $4. Tricycle, $10. Rowing exercise machine, $25. Cultured, marble sink, $30. Brown curtains, $20. 598-1994.

RUGS LOOK "NEW" IT'S SO easy with RUG-MATE stain removing rug shampoo. Rent electric shampooers for $2.00. 8 hours, plus materials. Also Hero Airless spray units, sales and rentals. Clark and Pattison,760 Bay St. See our ad under Painters for other supplies.

HIDE-A-BED, SINGLE BED COMplete, electric guitar and amp, rhythm box, luggage, floor polisher, sleeping bags, electric indoor incinerator. 592-1392.

DOUBLE BED, NO MATTRESS; outside glass door with screen; stove and fridge; large mixer; jolly jumper, single bedspread; 595-2898.

24 BOWLING LANES, APPROX. 19' long by 42" wide by 3" thick. Asking $40 per piece. Offer on quantity or whole lot accepted. 479-5344 or 477-5169 after 6 p.m.

STEINBERG UPRIGHT GRAND piano, antique age, $525. World Book Encyclopedia, 1971 edition $125. 477-5453 after 5:30 or Saturday.

DISPLAY CABINET
4 ft. x 5 ft. with four drawers, three shelves on each side. Oak finish. Cost $500 — sacrifice $125. 384-5514. Open 8-8.

VIKING ELECTRIC STOVE, 30", $45; AMC fridge, frost-free, modern, $175; Yamaha guitar, 12 string, excellent condition, $100. 385-0250.

ANTIQUE WHITE 5 PIECE DINette suite, Peppler Mediterranean coffee and end tables, table lamp, brass firescreen. 479-6184.

C.B. BASE AM-SSB. SUPERSCANner Antenna. 60 foot Mast Marine UHF; AM 4 crystals, accessories. 656-4297.

FOR SALE — HITACHI CABINET stereo, tape deck, turntable, AM-FM radio, almost new. $365. 386-0205.

MUSKRAT FUR COAT, FULL length, excellent condition, $95. 479-2260, 385-0178.

WRINGER WASHER IN GOOD shape and electric range, $35 for both. Offers. 478-8266.

4 CUSHION SOFA AND CHAIR, aqua brocade, $75; new shower cabinet, complete, $50. 478-0461.

LEAVING TOWN, HOUSEHOLD furnishings including bar, stools and accessories. 595-2603.

SKI'S 160 CM AND 190 CM, boots and poles. What offers? 479-1724.

DOG RUN, GREEN VINYL chain links, 12'x4'x6' complete with top, offers, 478-4635 or 479-5938.

FOR SALE 1-15 CUBIC FOOT Moffat chest type deep freeze, 1975 model, new condition. 386-8351.

DOUBLE SIZE MATTRESS, radio, rugs, chair. Good condition. Phone 385-4175.

SINGER ZIG ZAG SEWING MAchine, portable, good condition, $55, or best offer. 386-2065 after 5.

EASY DRYER, $125, GOOD CONdition, attachments included 385-0876.

HOT WATER TANK, FRIDGE and stove, propane furnace, Honda Dream, 479-8571.

MOFFAT FIESTA. 2-OVENS, self-cleaning with air filter. Harvest gold. $650. 598-1755.

MATCHING FRIDGE AND stove for $300, 383-1730.

33 GALLON HOT WATER HEATer tank $35. 478-0468.

ROLL UP GARAGE DOOR, LIKE new, half price. 598-7848.

PORTABLE DISHWASHER, good condition, $75. 592-9701.

LIFETIME MEMBERSHIP AT Spa for ½ price. 383-0960, Ron.

PIANO, COUCH AND CHAIR, phone 479-6402 after 6:30 p.m.

FOR SALE, 8'X9'X20' BOX FOR moving van. 378-4714.

SMALLER ADMIRAL FRIDGE, $85, 478-7617.

KITCHEN CABINETS, GREENhouse. 382-3715.

TYPEWRITER, A-1 CONDITION Phone 384-2190 or 595-8321.

ROLL-AWAY COT, $15. CALL 385-7085.

NEARLY NEW DROP-SIDE SINgle bed sofa, $115. 479-3439.

SPIN DRY WASHER, GOOD CONdition, $30. 592-7132.

WALNUT SEWING MACHINE cabinet $35, 598-1057.

WANTED: LARGE CAGE FOR love birds. 382-1231.

100 MISCELLANEOUS FOR SALE

THE TRADERS
CLEARING QUALITY TRADE-INS
4 only Mates chairs. As new. To clear 4 for $99.95; Maple rocker with nylon floral seat and back cushions. To clear, $99.95; 41" maple buffet. As new. To clear $149.95; set of 3 tables, coffee and 2—two tier lamp tables $45.
SCRATCH AND DENT SALE OF NEW APPLIANCES
"El Toro" red Admiral 2-door frost-free fridge. To clear only $359.95; 30" deluxe Admiral range, digital clock, rotisserie, continuous clean oven. To clear $349.95; Shop today for man more scratch and dent values. All carry full factory warranty.
CLEARANCE OF KNICKKNACKS, ½ PRICE OR LESS
Genuine Dresden pieces — imported cut glass bowls, assorted imported china, decorator pieces — imported genuine marble and onyx living room tables on cast brass frames. These and many more decorator pieces at very special clearance prices.
All items subject to prior sale
EASY TERMS TO 30 MOS.
Open Nightly 'til 9
Phone 388-6264
715 Finlayson

LIGHT-WAY INC.
695 Alpha
384-9359
WHOLESALE PRICES
To Contractors

CHESTERFIELD AND CHAIR, $95. Oak library table, 5x2½', $65. Chrone kitchen table, $10. Small Oak lined buffet, $85. China cabinet, $95. Oil range, like new $95. Black-white T.V. working $25. Apartment sized washer, spin dryer, like new $125. Wringer washer $55. Old dresser with triple mirror, plus matching high board and stool, $250. Small metal lathe, complete, $125. 386-2501.

SKIIC, BOOTS AND HARNESS for beginners, $50; Coleman 5000 BTU heater adjustable, new, $50; stereo—Sanyo, one tuner and radio, two colactual speakers, one BSR turntable, $100; TV, black and white in a console cabinet, $25; 14 H.P. John Deere tractor and tiller attachment with hydraulic lift, other attachments available, 16 hours. Phone after 6. J. Taffart, 478-7870.

EATON'S WAREHOUSE STORE
749 View St.

WATCH!
VICTORIA LAWNMOWER HOSPITAL LTD.
IMPROVEMENTS GALORE!
834 Johnson St. 386-8338

Aluminum Windows
Ready to go
gutters, screens and doors
roll-up awnings, patio covers
B.C. Aluminum
3930 Douglas

NEW SINGER SEWING MAchine, 2-speed zig-zag portable, $200; Black and Decker skill saw, $25; Bosch jig saw, $15; Black and Decker drill, $15; drill, $10; 2 Electrolux vacuum cleaners, A-1 condition, $75-$65. 384-2789.

PHILCO COLOUR T.V., $250; Stereo component set and stand, $125; Naugahyde recliner, $59. Mel's Bargains, 3460 Quadra, 384-3152. Chargex and Master charge available.

BIG HELPER HYDRAULIC dump box, complete with controls and pump, will dump 4,000 lbs. of material, and can be installed in any 8' pickup box or mounted on a trailer, $1100. 652-3306.

LARGE SELECTION OF GOOD used lawn mowers and parts, excellent price to person wanting all, but will sell in smaller lots. For more information, 479-1312 between 6-8 p.m.

HOMELITE XL-12 CHAINSAW, older fridge, 22 repeater rifle, 170 skis, 8½ boots, poles. 17' plywood and fiberglass boat and trailer. 75 Johnson outboard for parts or whole. 479-1772.

UNIVERSAL TRADING CENTRE
584 Johnson. Upstairs Warehouse bargains. Tools, furniture, antiques, curios, glasswear, pictures, stereos, cameras, and jewellery. 383-9512. We Buy, Sell and Tade

GARAGE SALE: SATURDAY and Sunday from 10 a.m. to 6 p.m. Furniture, dishes, paddling pool, toys, books, etc. at 960 Foul Bay Road.

TRIPLE DRESSER AND MIRror, $139; 6 drawer chest $34; 4' metal bed, spring and matteress, $24.50. Mel's Bargains, 3460 Quadra, 384-3152. Ample easy parking.

CRAFTSMAN 10" HEAVY DUTY radial arm saw, 12' boat and trailer with controls, green Pembroke bathtub, wood burner. 383-1038 evenings after 5.

G.E. FLOOR POLISHER $5, man's 8½ golf shoes and cart, $10; skis and boots size 10, $10. 652-3926 after 5.

WRINGER WASHER, $25; 9X9 tent, $30; couch, $20. Coppertone canister set, mesh play pen needs small repair. 382-2765.

USED COPIERS, OFFSET PRESS duplicating machines always in stock or available. J. R. Pipes Business Systems Ltd. 386-7728.

WHY BUY AND MAKE A MIStake? Rent a telephone answering service from Interconnect. 384-0511.

PERSIAN DESIGN CARPET, private import, one 9x12, one 10x13½. New, all wool. 386-2812 or 386-1312.

WESTINGHOUSE FRIDGE 9 cubic foot, Sealy posturepedic mattress and spring. A-1 condition, reasonable. 477-2908.

MAYTAG PORTABLE DISHwasher 1-year-old, as new, 1-year warranty on parts and labour. 382-4506.

Circular Saw-Hand Saws
Set and Sharpened
VIC LAWNMOWER HOSPITAL
834 Johnson 386-8338

TWIN BEDROOM SET AND dresser, chesterfield and chair, velvet swivel rocker, bedspreads and lamps. 385-7479.

BRAND NEW 10-SPEED, WRINGer washing machine, offers, 478-0450.

WALK-IN WORK TRAILER, steel frame, $550. Carey Road Texaco.

UNDERWOOD TYPEWRITERS for sale. Interconnect. 939 Johnson. 384-0511.

BADGER, FULL LENGTH FUR coat, was $1,800 new. worn only two months. Offers. 383-3641.

PRICE'S LOCK AND SAFE LTD.
Safes, Locks, Keys
847 Fort 384-4105

ENCYCLOPEDIA BRITTANNICA for sale. 24 volumes $275, 598-7579.

8 LONG SINGLE FIBREGLASS drapes, short lined drapes, floral. 383-3059.

METAL DETECTOR COMPASS 76-B, airphones, 2 loops, $270. 477-6271 between 7-9 a.m.

100 MISCELLANEOUS FOR SALE

BUY-RITE FURNITURE WAREHOUSE
BASEMENT BARGAINS
NEW FURNITURE
Bed chesterfields $278.88 to $368.88. Armless lounges, $78.88 to $114.88. Davenport suites, $228.88 to $288.88. Loveseats $158.88 to $378.88. Chesterfield suites $258.88 to $759.88. Velvet stationary chairs $209.88. Recliners $139.88 to $229.88. Deluxe swivel chairs $159.88 to $228.88; Dinette suites $74.88 to 269.88. Bunk beds $199.88 to $259. Bedroom suites $178.88 to $648.88. Unfinished 4-drawer chest $33.88; 5-drawer $41.88. Unfin. bookcases $34.98 to $42.98. Over 50 coffee and lamp tables $16.88 to $218.88. And many more items too numerous to list.
NEW APPLIANCES
Admiral clearout of 1975 models, 24" ranges $184.77 to $270.29. 30" ranges $301.09 to $358.57. Auto. washers $331.62 to $355.82. Dryers $216.39. Dishwashers $335.47. Fridges 13 cu. ft. frost free; white $388.54.
NEW TV - STEREO
2 only 14" colour T.V. $381.61; 4 only 20" colour T.V. $491.61 to $513.61; 20" console colour T.V.'s, one knotty pine $755.61, 2 Spanish dark oak $722.61, 1 modern walnut $682.94, 1 Colonial, maple finish $755.61; also Quad stereo $292.10; Console Cabinet stereos, 5 only $230 to $408.25.
OPEN 9 A.M. - 5:30 P.M.
FRI. 9 A.M. - 9 P.M.
CLOSED MONDAYS
BUY-RITE FURNITURE LTD.
704 VIEW 385-4744

AUCTION GALLERY
We buy, sell or consign. Appraisals for all purposes. ESTATE SALES and LIQUIDATION SALES. Immediate pickup of your goods. All items sold same week of pickup. NO WAITING! We have our own trucks and two locations to serve you.
VICTORIA
966 YATES ST. 386-8448

BILLIARD TABLES SHUFFLEBOARDS
Custom made billiard tables — all sizes and FACTORY PRICES. No MIDDLEMAN — YOU SAVE — IT MAKES SENSE! Pool cues, the perfect gift for the new year. Tiffeny lamps.
PLAY-MOR BILLIARDS
560-A ALPHA ST. 384-3332

1 WEEK ONLY
Charlescraft HAIR DRYERS
Were $29.95
Now $15.95.
First Come, First Serve
ABC ELECTRIC
(Operated with Tele-Tech)
831 Yates St. 382-7221

Aladdin Furniture Strippers Ltd.
356 BAY ST. 383-2533
Let us strip your furniture of all paint and varnish. Closed Monday.

FIREPLACE LOGS
(3 HOUR TYPE)
6 for $4.75
HARKNETT FUEL
2333 Government
384-9381

Mel's BARGAINS
Used Furniture
And Appliances
We Also Buy
Free Appaisals
3460 Quadra 384-3152

MAYTAG
Next day delivery
C. TAYLER
Home Appliance Ltd.
707 JOHNSON 383-3281

Don't Despair
VICTORIA LAWNMOWER HOSPITAL LTD.
We're Almost There
834 Johnson St. 386-8338

ONE LARGE COPPERTONE fridge $200; one coppertone stove 30" $175; one hide-a-bed chesterfield and chair $100. Colonial Gossip bench $25, older type 23 cubic ft. freezer $80, Beltone Bi-Cross hearing aid $75, bunk beds $70. 386-9265.

22 CALIBRE WINCHESTER REpeater rifle; 30" avocado Moffat de luxe range. Colonial pole lamp. Automatic portable sewing machine. Household items. Moving sale. 382-9653.

TILLICUM FURNITURE
2621 SOOKE RD.
Now makes camper, car and boat cushions. Any size or shape. Full selection of materials available. Free estimates. 478-0522.

HALLICRAFTERS 7 BAND radio, A-1 shape, excellent reception; 5-gallon aquarium set, complete; boys size 4 and 5½ Baurer hockey skates. 477-1981.

19" PORTABLE TV, $70. EUROpean console stereo, $80. Radio-Record player, $20. "Swedish Ball" light fixture and matching chandelier, $83 set. 478-5193.

PRAM, $30; ENGLISH BABY'S car seat, $35; crib, $15; old washer, $10; Lady Schick Consolette hair dryer, $25. 598-3977.

LAUNDROMAT EQUIPMENT for sale, dryers and washers. 388-6474, 9 a.m.-5 p.m., Monday-Friday.

40 SQ. YARDS USED WOOL CARpet spice brown, $75. Two pair of lined patterned drapes, full length, $75 or offers. 477-2188.

VACUUMS, HOOVER UPRIGHT, GE canister, with all attachments. Both excellent condition. 385-8016.

LIGHT-WAY INC.
Wholesale Prices to Contractors
695 Alpha 384-9359

21' DRAPES, COFFEE AND TWO end tables. Want 12' drapes, 658-5417 after 3.

RUGS, BLUE FLORAL DESIGN, 9x12, green foam back, approx 7'x7'. Reasonable, 382-3908.

WANTED: EXCELLENT upright piano. 50" at least in height. 383-6701.

HOOVER WASHER AND SPIN dryer, good condition. $60. Phone after 6 p.m., 478-3858.

ALUMINUM AND LUMBER FOR shed or boathouse, 60'x24'x24', plus extra planks. 656-2628 evenings.

OLDER GE FRIDGE, AUTOdefrost, good condition, $65. 592-3767.

FOR SALE, USED FURNITURE, cheap, and 2 year spa membership, phone after 7. 478-5273.

SUNBEAM ELECTRIC LAWN mower. Good working condition. $30. 477-1284.

LOG HOME, 35X30, LOG WORK finished ready for moving. Classic Log Structure, 595-5295 after 4.

DESK, TYPEWRITER AND chair, chest of drawers. 595-2469.

RCA 15 CU. FT. DEEP FREEZE, excellent condition, $200, 383-6444.

N-GAUGE MODEL RAILROAD for sale. 656-6346.

100 MISCELLANEOUS FOR SALE

Mais 385-2435
USED

Bar Fridge	$23.95
1 Coffee, 2 Step tables	$49.95
2 Pce Green Chesterfield suite	$39.95
Speed Queen Automatic Washer	$189.00
Speed Queen Automatic Dryer	$ 99.95
30" Moffat Range	$128.00
Odd Dining Room Table	$59.95
Westinghouse Dishwasher	$ 59.95
1 Only Brand new Antique White Hutch	$249.95
1—Wringer Washer	$69
1 Silvertone, 3-way AM-FM Stereo Record Player and TV	$228.00
1 Philco 25' B and W	$39.00
1 Moffat Range	$158.00

1821 COOK

TILLICUM FURNITURE
NEW GLEN LAKE STORE
Located 2 miles past Colwood Corners at 2612 SOOKE RD.
Featuring quality brand name Colonial furniture at lowest available prices.
SPECIAL PRICES ON TV'S AND STEREO'S ALWAYS.
We now have to do it yourself upholstery department featuring (cut 'n sew).
ALSO
Camper, trailer, boat cushions will be made any size or shape to your specifications. Top quality work from our professional staff.
Satisfaction guaranteed
Full selection of fabrics and upholstery supplies.
DRIVE OUT AND SAVE
FREE ESTIMATES
FREE DELIVERY
FREE PARKING
478-0522

WHY PAY MORE
2-pce. chesterfield suites $149.00 to $589.00 hide-a-beds $159.00 to $589.00, Hide-a-beds $159.00 to cliner $139.00, wooden rocking chairs $62.50 to $139.00, Duncan Phyfe drop leaf table and 6 chairs $439.00, 5-pce. kitchen sets $49.00 to $99.00, China cabinets $119.00 to $299.00, corner China cabinet $269.00, walnut tea wagons $169.00 and $229.00. Cedar chest $129.00, solid oak dresser $149.00. Complete bedroom suites from $199.00, chests of drawers $32.50 to $139.00, single beds $49.50 to $195.00, wardrobes $95.00 and $149.00, 9x12 rugs $49.00 to 179.00, coffee tables $39.00 to $99.00. Fire screens $19.00 to $32.95 fire grates $7.95 to $19.00. Use your Chargex.
PANDORA FURNITURE LTD.
New and Used Furniture
1050 Pandora Ave. 383-6319

NEW IN!
POWERLIFTERS COURSES
A Weider library. A super selection of books for the bodybuilder. ALSO the best in benches
At
Robinson's
1307 BROAD 385-3424

VANITY DRESSER AND SEAT, $30; solid 3-piece bedroom suite, bookcase headboard, box spring and mattress, $280; coffee table and lamp table, dark walnut, $45 each; 5' Credenza with 2 doors and end shelves, $40. 383-6171 or 386-9509.

GARAGE SALE, SAT., SUN., 10 a.m.-4 p.m. at 1368 Hampshire Rd. 13' clinker with trailer and motor, sunlamp, old wood cookstove, ski rack, 1950 Chevy pickup, snow tires, hiking boots, clothing, garden spreader, electric frypan, carpets, bicycles, skates, etc.

DINING TABLE AND 6 CHAIRS, apartment size washer and dryer, double bed and misc. household items. Photo equipment; 4x5 view camera, lenses and enlarger, 8x10 black and white paper, spot light, etc. Phone 384-3827 or 477-3000.

REEL TO REEL TAPE RECORDer; 175 long play popular rock and roll, rhythm and blues records; teakwood coffee table, 2 living room chairs, baby buggy, 1752 Lee Ave.

8-TRACK AUTO TAPE, $45; CARtop boat 10'6" fibreglass, $175; 2-room tent, $75; felt top poker table, $25; cedar panel garage door 7'x7', complete with hardware, $150. 477-0895.

KENMORE SEWING MACHINE, 1 year old, completely automatic, excellent condition, completely overhauled. Was $350, asking $270 Call Patti, 477-1574 after 5p.m.

TWO DESKS $5 EACH, VERY old radio, $10, chest of drawers $10, metal medicine cabinet $10, 8 sacks of cement $1.50 each, carpet sweeper $5, 382-1751.

DEMO SALE
3 houses complete. Sat. and Sun. 9-5. Furnaces, tanks, bricks, doors, windows, tubs, etc., etc., etc. 1234, 1238, 1242 Esquimalt Rd.

DEMO SALE
3 houses complete. Sat. and Sun. 9-5. Furnaces, tanks, bricks, doors, windows, tubs, etc., etc., etc. 1234, 1238, 1242 Esquimalt Rd.

BASEMENT SALE. DEEP freeze, kitchen set, colour TV, 9x12 rug, firescreen, hand basin and misc. items. 1059 Pentrelew Place or phone 386-0239.

BAR AND TWO STOOLS, 3-PCE. Mexican dinette, A.G.S. 8-track stereo recorder-player. 383-0589 or 384-9285.

WHITE PORCELIN HAND BASIN with taps, $20. White toilet, $35. Together $45. 656-1557.

SMALL VERTICAL MILLING MAchine with indexing table, $350. Duncan, 748-9742.

BEAUTIFUL ENGAGEMENT ring, paid $550, will accept $400. 479-8871.

MUST SELL, 2 EUROPEAN SPA Memberships. Phone 386-0108 after 5:30 p.m.

INGLIS AUTOMATIC, SUDS saver, Washer, $75. Good working condition. 384-0256.

WICKER BASSINETTE, AND mattress with matching lining, pillow and quilt, $35. 386-9306.

¾ BED, LIKE NEW. 1965 CHEV. in good shape, $500 or nearest offer. 479-6069.

ELNA SUPER, 1 YEAR OLD, EXcellent condition, $525. 658-8522.

CHESTERFIELD AND CHAIR, $25. Stroller $5. 479-2629.

HEAVY ALPACA RUG, 6'X5'. Asking $225. 479-7505.

WANTED: WHEEL BARROW heavy duty type. 652-3763.

103 MISCELLANEOUS WANTED

LUNDS AUCTIONS
Tuesday — 7 p.m.
Friday — 1:30 p.m.
APPRAISALS
For All Purpose
386-3308

WANTED OLD WASH STAND, any condition, 382-8361.

FREE PICKUP OF SCRAP metals, motors, pipe, etc. 478-4963.

SELL OLD BOOKS TO THE Haunted Bookshop, 382-1427.

TODAY'S CROSSWORD PUZZLE

Yesterday's Puzzle Solved:

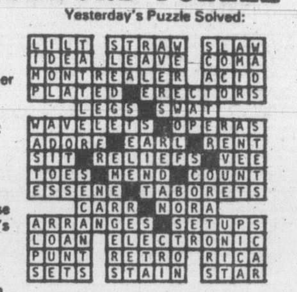

ACROSS
1 Med. institution
5 Unfavorable destiny
9 Sand bank
14 One in opposition
15 Minor prophet
16 Private instructor
17 Futile
18 10 mills
19 Love: Italian
20 Infuriating
22 Intoxicated: Slang
23 Doting
24 Cook in cream: Var.
25 Robust
28 TV VIPs
32 At a point of action
33 Undulate
34 Quantity of butter
35 Tennis's ---- LaCoste
36 "Rise and ----"
37 Half: Comb. form
38 River island: Dial.
39 Bridges
40 Dunce
41 Debar
43 Disavow an opinion
44 Tortoise's opponent
45 Filly's brother
46 Italian city residents
49 Brings back to use
53 Swedish island
54 Decree
55 Plant disease
56 Flag officer's boat
57 In addition
58 Within: Comb. form
59 Come into
60 Cervine animal
61 Profound

DOWN
1 Hold by entitlement
2 Son of Judah
3 Disturbance
4 Garment
5 Outer layer
6 Change
7 Chinese fraternity
8 Advance cost info.
9 Declaring
10 Goes along with
11 Shelley's alma mater
12 Knowledge
13 Boy's nickname
21 Exhausted
22 Glistened
24 Whirls
25 Beat with a belt
26 Possessive word
27 French annuity
28 Greedy person
29 Stage fare
30 Spanish man's name
31 Be frugal
33 Screen from light
36 Climbing irons
37 Tampered with
39 Malicious report
40 Liquefy
42 Transform
43 Nominal roll
45 Stop
46 Judge's garment
47 "The Good Earth" heroine
48 Trading center
49 Annoy
50 Magic
51 Italian community
52 Highway sign
54 Gave nourishment to

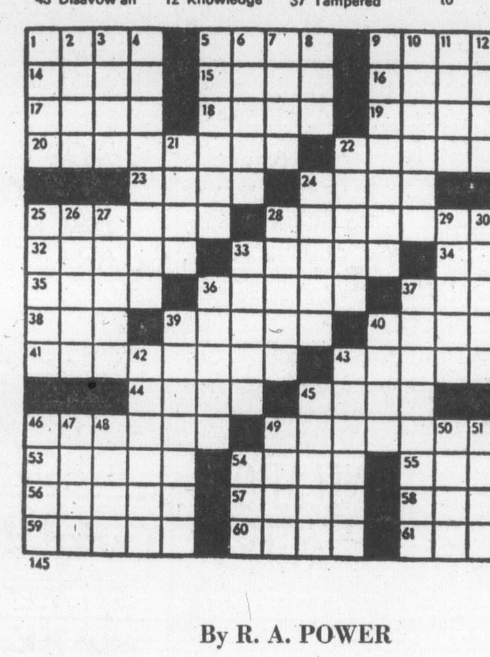

145

By R. A. POWER

103 MISCELLANEOUS WANTED

KILSHAWS
1115 Fort St.
AUCTIONS
Friday at 7:00
Appraisals
for
Insurance and Sale PURPOSES
384-6441

THE SALVATION ARMY Needs your re-usable clothing, furniture and household goods. "Help us to help others." Family Thrift Stores. Victoria, Sidney and Langford. For pickup — 386-3295.

BRENTWOOD BARGAIN BARN
BETTER QUALITY USED FURNITURE AND APPLIANCES
Before you buy or sell
Compare our Prices
7115 West Saan. Rd. 652-1711

1 OR 2 OLDER DINING ROOM chairs (any shape) preferably with arms, to be used as extras for our existing oak dining room suite. 592-2395.

RUMPUS ROOM DECORATORS — old rifles, shotguns, pistols, swords, etc., in any condition, also want animal hides and pelts especially want stuffed owl, 598-2327.

WANTED: SMALL ENGINES (e.g. lawnmower) for school mechanic's class. Free or small charge. Will pick up. 598-2770.

BOAT TRAILER FOR 12' BOAT with lighting, car pigtrail and safety chain, 12" tires (no smaller). 592-2859.

GAS DRIVEN AIR COMPRESsor, paint pot and gun, both in good condition, $395. 479-4723. 1894 West Burnside.

OLDER PIANO WANTED, IN good condition, smaller model prefedred, reasonably priced. 652-3572.

QUALITY CHESTERFIELD FURniture, old silver, china, etc. 595-7567.

COLLECTING ART ANY PICtures prints or frames any type Dave 382-4636.

OLD PAINTED OR VARNISHED wooden furniture, any condition. 383-2533.

A COLLECTOR WANTS HALF dolls or pin cushion ladies. Also long buffet and hutch. 479-1974.

WANTED: ELECTROPLATING supplies or supplier. Phone 656-2180.

WE BUY AND SELL ANYTHING of value, Universal Trading Centre, 584 Johnson, 383-9512.

WE BUY FURNITURE, HOUSEhold goods, pictures, tools, etc. Best cash prices. 386-0462 anytime.

WANTED: FIR BUILDING LOGS for log house, 14"-16" butt diameter. Ken Chaytor. 478-9246.

WANTED: 3-WAY GENDRON buggy, wooden highchair, 6 year crib, all in good condition. 478-7226.

WE BUY, SELL AND TRADE. Highest prices paid. Franks Trading. 385-2022.

SET OF ILLUSTRATED HOME Handymon books. By Popular Mechanics. Reasonable. 642-3455.

WANTED "ROXTON" MAPLE dining room suite, buffet and hutch. 479-2933.

WANTED: COPY ROYAL IRISH Fusiliers. Author Marvin Cunliffe. 382-2060.

WANTED: GOALIE SKATES, size 7 or 8. Also for sale: Goalie skates, size 5-6. 383-6090.

WILL BUY OLD POCKET watches and clocks, any condition. 595-3742.

WANTED: HOT WATER TANK, 30-40 gallon. Steam table. Champion juicer. Meat slicer. 382-9714.

DOLLS — BISQUE, COMPOSITION wooden, wax — anything! Private collector. Mornings, 383-0350.

WANTED: HARLEQUIN ROmances, hard covers, paper backs. Oak Bay Books, 592-2933, 592-3926.

ANYTHING APPERTAINING TO the Beatles, dolls, books, buttons, etc. 383-0405.

WANTED: ROCKER RECLINER in good condition. 478-5692.

103 MISCELLANEOUS WANTED

WANTED: BINOCULARS, 7 X 35 light weight, 382-6334.

1 PLASTER MIXER, FILL—Lands End Rd. area. 479-8071.

FRIDGES AND FREEZERS bought. 598-7422. All-Temp.

109 MISCELLANOUS TO RENT

SAWYER SEWING CENTRE
RENT TO OWN — Domestic and industrial sewing machines
840 FORT 388-6228
CLOSED MONDAYS

115 SWAPS

WE WILL TRADE OUR WORK framing, carpentry, general renovations, or any labor type jobs. For anything of value dollars, autos, furniture etc., call 384-0256.

EXPERIENCED JOURNEYMAN carpenter will trade labour for car or truck. Phone Bob 388-4081 after 5 p.m.

DAVISSON FIBERGLASS SAILboat. Swap for small station wagon, 478-4907.

63 MERCURY METEOR TRADE for 250 CC or up motorcycle. 382-5875.

116 COINS AND STAMPS

COLLECTION OF HALF DOLlars 1937 to date, EF and better. 1948 is choice. $700 for set. Admiral Stamp and Coin Shop, 849½ Fort St., 384-1315.

117 ANTIQUES

BARTLETT PRINTZ CANADIAN Scenery 1841 and others. Fine Kerosene Victorian Heater with Cranberry shade. Windsor arm chairs 1830, etc. etc. Island Gallery by the Oak Bay Theatre, Tuesday-Saturday.

HIGHEST PRICES PAID FOR quality antique furniture, clocks, rugs, etc. David Robinson, 384-6425.

1880-1890 HANDSOME MARBLE top buffet, burled walnut insert, genuine antique, excellent condition. Asking $500. 656-5841 to view.

VICTORIAN SETTEE, ORIGINAL upholstery. Open to offers. 598-5867.

DOUBLE OXEN YOKE, EXcellent condition. Approx. 100 years old. Best offer. 478-8630.

FOR SALE, BECKMAN TRANSIT level with tripod, approx. 65 years. 478-9741.

ANTIQUES EXPERTLY REpaired. Call 478-2539.

1900 OAK HOUSIER KITCHEN, $150. 598-5537.

120 GARDEN SUPPLIES

Fertilizer

PURE CHICKEN MANURE, WE load. Saturday and Sunday, 12:30-2:30. Pick ups only. $5 per load. Also self serve, $2 minimum. Don's Chicken Ranch, 4465 Blenkinsop Rd.

OLD SAWDUST HORSE MAnure, $1 per sack, 5 sack minimum. Peninsula deliveries only. 656-2357.

AGED HORSE MANURE, $1 PER bag, minimum 5 delivered, 479-5016.

COW MANURE, 5 YARDS, $30. Smaller amounts available. 658-5406.

OLD COW MANURE, 7 YDS., $45, bag, $1.50, old horse manure, 7 yds. $32. 595-0773.

GOOD OLD COW MANURE, NO. 1 top soil, garden sand, fill soil. 595-1977.

PENDRAY FARMS LTD.
Cow manure, 6 yds., $42 delivered. 477-1519.

GOOD OLD COW MANURE, BAG $1.50. Delivered over 6. 479-5426.

OLD HORSE MANURE, 6 YARDS delivered, $30. 652-2517 after 6 p.m.

COW MANURE.
Phone 478-1876.

Plowing, Rotovating and Cultivating

DON'S TRACTOR SERVICE
477-3913
We rotovate, plow, cut grass and brush also, loading and hauling.

Seeds, Bulbs, Plants Trees, Shrubs

LAUREL SHRUBS, 24", EXcellent for a hedge. Private sale. 478-2379.

Topsoil, Rocks and Fill

SAND AND GRAVEL SUPPLIES. Good quality top soil. Phone 478-1000. Don Mullett Trucking.

120 GARDEN SUPPLIES

Topsoil, Rocks and Fill

SCREENED TOPSOIL WITH MAnure and sand added. $11 per yard delivered, minimum 6 yards. Garden sand $5 per yard. Road gravel. E. Nixon Ltd. Phone 385-4431 or 385-5642.

SCREENED SOIL, 7 YDS. $62.00. Bag $2.00. Clean sandy loam, 7 yds. $55. Good sill soil. 7 yds. $30. 595-1977.

Tools and Supplies

HOBBY GREENHOUSES. FOR brochures write B.C. Greenhouse Builders 783 Hutchinson, or phone 385-8445, days or evenings.

125 PETS and SUPPLIES

A.K.C. OLD ENGLISH SHEEP dog puppies, purebred sire American Champion, excellent quality, good markings, O.F.A. certified, will deliver. Seattle. (206)—824-3006.

GREAT DANE PUPS. ALL YOU fawn lovers, Great Danes come in many other colours, why don't you try something different. To view 479-2368.

GREAT DANE, 2½ YEARS, spayed, cropped, well trained, healthy. Prefer country home without children. Great Dane Protection Centre, 652-5825 eveings.

MOVING CHAMPION MALE AND female Afghan, $250 the pair, sold as pair only. To well settled family in country with fenced area, firm. 386-6915.

FREE TO GOOD HOME, mother—½ Sheltie Collie, Cocker Spaniel, house broken. Small, 2 pups, female—½ Pure bred Begal. Will deliver. 478-9158.

GREATER VICTORIA DOG OBEdience training club. Registrations are now being taken for the Spring course starting March 30. Puppies taken at any time. 3-6 months old.

SPAYED SPINONE 3 YEARS. Old, good watch dog for elderly. Spayed part shepherd 7 months, good family pet. Greater Victoria Animals Crusaders. 386-9832.

GARRY OAK CHESAPEAKES
Quality Chesapeake Bay retreiver puppies, Mrs. R. P. Street, phone 479-1884.

TWO SPAYED FEMALE SIAmese, one registered. Must go together to an appreciative home. $100. 382-6302.

SHADYBROOK KENNELS
Purebred German Shepherd pups, black and tan, registered, immunized, tattooed. 743-9447.

REGISTERED ADULT DOBERman Pinschers, female, one black, one red, $300. Terms available. 748-0090.

WIRE FOX TERRIER PUPPIES. Also older female, housepet, Royjean Kennels Reg'd., Box 3161, Courtenay, B.C. 334-3660.

PEDIGREE 4-YEAR-OLD UNspayed female Brittany Spaniel. Good pet or for breeder. $100. 477-9994 after 5.

PEMBROKE WELSH CORGIS, 2 male puppies, $125. Shots Pendragon Kennels Reg. 642-3036.

REGISTERED LASSIE COLLIE pup, male, $150. Also 2 sable adult females, $75-$100. 748-0090.

SPCA CAUTION — IT IS MUCH better to buy puppies and kittens after they reach 8 weeks of age.

ONE YEAR OLD MALE REGIStered Old English Sheep Dog—658-5990.

NEUTERED ORANGE MANX cat, free to good home. Phone after 5 p.m. 385-5259.

BOUVIER DES FLANDERES puppies, champion parents, registered, vaccinated. 112-724-0812.

PUREBREED CROSS ENGLISH Pointer-Irish Setter puppies for sale, 8 weeks old. 478-4922.

10 WEEK PUPPY, BEAGLE border collie spaniel cross, to good home with kids. 382-5564.

LHASA APSO PUPPIES. ALSO rare toy Japanese Chin puppies. Cobble Hill 743-2701.

PUREBRED ENGLISH Springer puppies from imported stock. 652-1534.

AFFECTIONATE, PUREBRED Siamese kittens, 8 weeks old house trained. 477-1022.

FOR SALE: PURE-BRED SHELtie pup. All shots, no papers. $60. 478-8446.

BLACK REGISTERED STANdard poodle. Well mannered. $200. 656-1674.

FRIENDLY WELL BEHAVED dog desires loving home. 595-2976, 479-4535 after 6.

REGISTERED ST. BERNARD for stud service. 642-5857 between 9-7.

125 PETS and SUPPLIES

PEDIGREE IRISH SETTER, 10 months, good for show and breeding. $150. 658-5810.

PUREBRED GERMAN SHORT-haired pointer pups, 8 weeks old, $50. 598-8534 or days 383-4923.

CHESAPEAKE BAY RETRIEVER pup, registered, 1 beautiful female left. 479-1211.

PUREBRED NORWEGIAN ELK hound, 4 years old, $25. 656-5225.

BLACK POODLE PUPPIES
656-2030

AFGHAN PUPS.
479-5173

20-GALLON AQUARIUM AND accessories, $50.00. 386-0918.

BEAUTIFUL MALE MALTESE pup. 7 weeks. $100. 478-8214.

DOG WALKING SERVICE AVAILable. Phone 477-0366.

REGISTERED LONG COAT CHIhuahua pups, for sale, 478-6926.

THREE, 6½-WEEK OLD FLUFFY kittens need loving home. 479-6415.

127 CHICKS, POULTRY, HATCHING EGGS SUPPLIES

FOR SALE; ONE MUSCOVY Drake, purebred. 3 pair English game vandams, phone after 6 p.m. 642-3224.

13 A-1 LAYING HENS. BROWN Sexling, $5 each. 652-3479.

TAKING ORDERS FOR LAYING and meat type chicks, 478-7617.

128 LIVESTOCK SUPPLIES and EVENTS

HUNTERS HOLIDAY RANCH
374 SPARTON RD.
GOING OUT OF
BUSINESS SALE
Good quality riding horses and ponies all sizes.
Also 3 stallions, 1 Appaloosa, 1 Welsh and 1 Reg. American Shetland.
Please phone after 6 p.m. Margaret Hunter, 479-2092.

ONE DARK BAY THOROUGHbred gelding 15.2 hands high, excellent hunter, eligible for first year green CHSA, one bay thoroughbred mare 16.1 hands high, grand champion brood mare at PNE in Vancouver, excellent jumper prospect. Tony Novecosky 743-5709.

Vancouver Island Quarter Horse Assoc. — Victoria Local. Next Meeting — Wed., Feb 11, 1976 at Western Horsemans Clubhouse, Saanichton Fairgrounds at 8:00 P.M. Guest Speakers: Drs. Lindsay and Sedgman. Everyone Welcome!!

MANDER TRUCKING
AGRICULTURAL SAWDUST
Ideal for farms, greenhouses, bedding, landscaping, etc.
CEDAR HOG FUEL
Riding rings, excavations, etc.
479-7629 or 477-5053

THE VANCOUVER ISLAND ARAbian Horse Association Wine and Cheese Party will be held at Metchosin Golf Course, Saturday Feb. 28 starting 8 p.m. for tickets telephone 384-5011 daytime, 478-7393 or 478-1071 evening.

THOROUGHBRED GELDING, 16 hands, 4-year-old, never raced, $1500 or offers. Rolled Stuben Bridle, $95. 385-8496 or 479-5131.

REGISTERED HALF ARAB gelding, 7 years, 16.3 hands, good disposition, tack and hay also. Parksville 248-6865.

REGISTERED BAY THOROUGHbred mare, 16 HH. Excellent hunter-jumper prospect. 479-7496 after six.

SMALL HERD ABERDEEN Angus. Three cows in calf, and three Heffers under one year. 652-1469.

THOROUGHBRED GELDING $500. 7 years. 16 hands. Call Bo daytime 652-3293, evenings 652-3643.

SADDLE: BARNSBY INTERNAtional, 17 ins., medium fitting, excellent condition, $250. 478-9260.

OAK MEADOWS OPEN SHOW Sunday, March 14. Judge to be announced.

MUST SELL LARGE BAY GELDing, highest offer. Also Passier English saddle. 642-3425.

STUBBEN SIEGFRIED 17" SEAT without fitting, like new, $350, 642-3164.

HIGHLAND
TACK AND FEED
721 Station Rd. 478-6438

TOP QUALITY EWES. DUE TO lamb, also registered Dorset ram. 478-2791.

MORGAN MARE, CH., 14.1 HH, 4 years, flashy, going well. Broadmead Stables. 652-3553.

WEANER PIGS
658-8730

FOR SALE, AYRSHIRE COW due to freshen, 479-5292.

2 HOLSTEIN VEAL CALVES. 478-5153.

GOATS FOR SALE; ONE MILKing. 642-3812.

130 HEAVY EQUIPMENT AND MACHINERY

USED TRACTORS
1969 Nuffield Deisel
1972 Ford County four wheel drive c-w loader
1953 Ford NAA gas
1961 Massey Ferguson model 65 c-w loader
1964 Case model 430-D diesel
1961 Oliver Model 500 diesel c-w hydraulic sickle mower
1957 Fordson major diesel
USED TRACTOR LOADER BACKHOES
1972 Ford 3500 diesel
1970 Ford 4500 diesel
USED EQUIPMENT
Howard Model E 50" rotovator
Arps 6! and 8! Combination landscaping blade and rake
NEW EQUIPMENT
Jola Fertilizer spreader
Pittsburgh Model 9912-7 Cultivator
Ford Model 903 post hole auger
ROLLINS MACHINERY LTD.
610 ALPHA ST.
VICTORIA, B.C.
384-0541 Eves. 656-5891
Dl. Lic. D-3025

1964 TD 20-B ANGLE BLADE winch with integral arch plus near new Beales clearing blade. Excellent condition. $32,000. Phone 748-7804.

HYDRAULIC SHAKE SPLITTER on trailer, gasoline powered, V-4 Wisconsin air-cooled engine, new condition, with clutch. 478-9675.

1 PACKAGE BOILER, ALMOST new, working pressure 150 pounds, suitable for apartment or greenhouse, etc. Asking $2200. 652-2296.

135 FARM IMPLEMENTS

MASEY FERGUSON FARM lawn and garden tractors. Light construction machinery. Your local dealer.
M and H Tractor and Equip. Ltd.
6835 Veyaness Rd. 652-3929

995 DAVID BROWN TRACTOR, complete with loader, 1,400 hours, like new $7,900. J. Grieve Motors Ltd., 7865 E. Saanich Rd., Saanichton, 652-1642.

1 FOUR WHEEL FARM WAGON with tires and flat deck, like new, 656-3316.

WANTED: HORSE DRAWN farm wagon and harrows. 652-2182.

148 LEASE VEHICLES

INSURANCE WORRYS??
In these times of high insurance rates and spiralling maintenance cost-leasing makes sense. For example: 1976 Datsun long wheel base sport truck only $119 per month all maintenance included at no extra charge for 3 full years. For prompt attention phone Terry Cramp, Lease Manager, McCallum Motors Leasing Ltd. 1101 Yates. 382-6122 or 592-9388 D4849.

150 CARS FOR SALE

68 AVANTI II
City tested until 28 Jan. '77. All factory power options incl. air cond., P.W., P.S., P.B., automatic, buckets, 54,300 original miles. Royal Maroon with co-ordinated Int. Selective buyers view at 950 Yates.
SELECT MOTORS D-1321
384-1322 382-8321

'75 CHRYSLER CORDOBA
400 V-8, air conditioning, auto. pilot, p.s., p.b., custom road wheels, vinyl roof, tinted glass, chronometer, only 3400 miles. Balance of factory warranty. Asking $6500. Trades considered. 383-1914. Res. 592-0613.

1972 LTD FORD BROUGHAM, one owner, 4-door hardtop, black vinyl top, deep maroon, 405 h.p. engine with power steering, power disc brakes, power windows and all season air conditioning, radio and 8 track. Excellent running condition. $3,100. 642-5862.

'68 ROVER TC-200. NICE SHAPE, needs some work. $750 or offers. 592-4860.

VOLKSWAGEN POWERED BUSH wagon, excellent hunting vehicle, highest offer. 383-3697.

150 CARS FOR SALE

SHELBOURNE
AUTOMART LTD.
1640 CEDAR HILL X RD.
477-9166
OUT OF THE HIGH RENT DISTRICT
To Save You MONEY!

'CARS'
74 PINTO Wagon 2300 motor 4-spd.; roof rack. Premium $3295
73 VOLVO 144S; Radio, 4 spd. A Great Car. $4595
72 COUGAR XR7; full power with air conditioning. Gleaming Red. Mint $3395
72 VW Deluxe BEETLE with stick shift automatic, radio. $2395
71 MUSTANG MACH 1, 429 Automatic $3595
69 MUSTANG Convert., 4 spd V8. New top. All the goodies, only 1 like it $3195
68 PONTIAC 4-door. V8, auto. Power steering, radio. A steal at $745

SPECIAL
68 PONTIAC Parisienne 2-dr. ht. V8, auto, radio $ 595

'TRUCKS'
75 FORD F-250 pickup, full power dual tanks. Low mileage $5295
74 FORD F-250 pickup, full power, dual tanks $4495
73 FORD Courier Pickup. Yellow with 4 spd. $2395
68 CHEV ¾-ton 4x4, 3-spd., V8, factory air conditioning, dual tanks $2895

'VANS'
74 FORD E-200 Club Wagon with seats — Extra heater, V8, auto. power steering, power brakes, radio. JUST THE BEST $5295
72 VOLKSWAGEN: 7 passenger deluxe family bus with radio. Yellow and white $4395
70 FORD Econoline window van E-200, 6 cyl, 3-spd. radio. 2-tone. Ready to convert to camper $2995
63 ECONOLINE Window Van. Drive away. Only $575

MANY MORE TO CHOOSE FROM
EASY BANK TERMS
TRADES WELCOME
D-4250

INFLATION FIGHTERS
'74 MALIBU Ht. $3981
'71 PINTO $ 990
'70 CHEV Auto $1304
'70 DODGE $1004
'69 MONTEGO Auto. $1031
'69 METEOR HT. Auto $ 907
'69 MAZDA $ 508
'68 TOPOTA STN. WGN. $ 950
'68 DODGE Auto $ 847
'68 MERCURY Auto $ 733
'68 CORTINA $ 441
'67 AMERICAN Auto. $ 522
'66 MERCURY $ 612
'66 CHRYSLER Auto $ 610
Palm Motors
2936 DOUGLAS AT BURNSIDE
D-1840 386-8385

J. C. MOTORS
74 COROLLA Wgn. A.T. $3195
74 VEGA automatic $2895
73 MAZDA ROTARY $2395
73 MUSTANG V8, auto $3995
72 CHEVELLE V8, AT $1995
71 VEGA Hatchback $1795
69 MUSTANG, V-8, auto $2595
69 CHARGER, V8, auto $2495
69 FAIRLANE GT. Auto. $1695
68 CHEVELLE Wgn, 6 auto. $1695
68 FORD Sedan V-8 auto. $1395
68 BUICK Skylark, htp. $1695
68 CAMARO 327 V-8 auto $2195
68 T-BIRD V-8 auto $2495
67 FIREBIRD V8, auto $2395
65 FALCON, 6 AT $ 795
J. C. MOTORS Ltd. D-3246
837 YATES ST. 384-0921

Strait MTRS
73 MAZDA RX3 $2195
72 FORD Pickup $2695
71 TOYOTA $1695
69 GTO $2150
68 CHRYSLER $1295
68 BARRACUDA $1950
66 CORTINA $ 250
STRAIT MOTORS LTD. D-3417
1513 QUADRA AT PANDORA
384-8191

JUST ARRIVED IN STOCK
75 CORVETTE
Two-dr. Coupe, 10,572 miles, AM-FM Stereo radio, 350 automatic, P.S., P.B., finished in Green Glow with black interior. Bal. of factory warranty. New 'Vette buyers must see this first at 950 Yates.
SELECT MOTORS D-1321
382-8321 384-1322

ARTS CAR SALES
310 Bay St. 383-8302 or 382-5402
69 FAIRLANE V8, auto $ 995
65 AMBASSADOR V8, auto., P.S., P.B., 1 owner, low miles $ 995
66 DODGE V8, auto $ 595
58 PONTOAC nice condition $ 395
D-4800

73 Maseratti Indy
Two-dr. Coupe, fully equipped with all factory options. View by appointment only at 950 Yates.
SELECT MOTORS D-1321
382-8321 384-1322

1971 VEGA, 4 CYLINDER, 3 speed, great gas mileage, good condition, Can see at apartment No. 202-908 Market St., after 5:30.

'73 TOYOTA COROLLA 1600, standard, tested, good condition, very reasonable. Phone 385-6428 after 4.

'68 FORD GALAXIE, TWO-DOOR hardtop, 302 automatic, good condition. $1200 or best offer. 592-6923, 5-8 p.m.

'68 FIREBIRD 400, 4-SPEED, perfect shape, $2100. '70 Maverick perfect condition, economical. $1000. 479-8445, 3970 Douglas St.

MERCURY WITH ELECTRIC window. $145. Call 598-6571 between 5-7 p.m.

'68 VOLKSWAGEN PANEL VAN. 35,000 miles on motor, receipts for $500 recent repairs. $1495. 479-4618.

'64 VALIANT STAION WAGON, 6 standard, good running condition. $550. 382-5402.

1964 GALAXIE 500 XL 2-DOOR hardtop, $495 or best offer. 652-2761.

58 VW, COMPLETELY RECONDItioned, reliable transportation, $550, 382-6728, Gary Brownlee

RESTORABLE 1957 MERCEDES Benz 220S. Offers. Phone 592-3300 after 5.

1968 CHEV WAGON, V-8 AUTOmatic, good condition, $895 or best offer. 385-4533 John Barnes. D3691.

'69 FIREBIRD, 68,000 MILES, new rubber, immaculate, $2250. 382-2355.

1970 MACH I, 428 COBRA JET. $3300. 477-3894.

1974 V6 CAPRI AS NEW. MILEage less than 6,000. $4,250. 479-8034.

$400. '67 PLYMOUTH FURY I, slant 6, automatic. 479-2766.

1970 TOYOTA, GOOD CONDITION radio, $900 or offers. 595-1193.

1967 JEEP WAGONEER 4-wheel drive, best offer. 386-6511.

150 CARS FOR SALE

peter pollen ford
FORD
SEE OUR SELECTION OF QUALITY USED CARS AND TRUCKS
BUDGET YOUR PURCHASE AND AUTO INSURANCE WITH OUR LOW COST BANK LOANS
7-DAY MONEY BACK GUARANTEE
PETER POLLEN
FORD SALES LTD.
VICTORIA, B.C.
1060 Yates 384-1144
Dealer Licence Number: 3073

Parkdale
FIAT
SAAB
73 CORONA wgn.
72 VW camper
69 TOYOTA spr.
71 AUSTIN aut.
69 CORONA auto.
68 COROLA wgn.
73 SAAB 99 4 dr.
71 FIAT 124 Spyd.
All Cars GOVERNMENT INSPECTED
OPEN 9 a.m.-6 p.m.
100% BANK FINANCING O.A.C.
PARKDALE MOTORS LTD.
2151 BLANSHARD
By the Arena
386-2277 D.L. 26177

60 Jaguar MK II
3.8 Litre four-dr. motor car, city tested until 14 March '76. 73,600 miles, black with red leather int., automatic, radio, wire wheels, immaculate thru out. View at 950 Yates.
SELECT MOTORS D-1321
384-1322 382-8321

SACRIFICE
1973 T-Bird, loaded, first $5100 takes. This is $2000 below market value. Phone Herb, 592-7931.

1968 TOYOTA COROLLA, EXcellent running order, very economical, low mileage, asking $1,000, phone after 5:30 p.m., 595-1074.

66 BEAUMONT STATION WAGON 283 auto. Good tires good front suspension new shocks posi-track rear end, tested, $600 or best offer. 478-8145.

MUST SELL 73 GREMLIN AUTOmatic 6 cylinder, $2500 or best offer, days 477-5454 evenings 479-2794.

68 MONTEGO MX
New rubber, transmission; engine not running. Tested till July 1976. 478-8487.

1963 RENAULT 4 DOOR SEDAN, running condition. First offer over $125 takes. Phone 477-2646 after 5 p.m.

'73 GRAND TORINO WAGON, 400 V8, auto., PS, PB, radio, air shocks, exceptional clean, $4,100. Phone 478-1259.

MOVING, MUST SELL, '65 OLDS Cutless V8, rebuilt engine and trans, 330 cubic inch engine, offers, 478-6228.

67 ANGLIA, MECHANICAL, body, interior excellent, safety sticker, $550, 478-8917.

1969 CHEVELLE MALIBU, 307 engine, automatic, new paint, tested. $1875. 384-9933.

'74 SUNBUG SUPER BEETLE Michelines, Bosh lights, 8 track bugbra. $3200. 384-3804.

1969 BEAUMONT 6 CYLINDER automatic. Government tested. 595-4393.

1950 METEOR 2 DOOR. 84,000 original miles. Excellent condition. 385-4364.

1971 DATSUN MODEL 510, EXcellent condition, four door, $1700. Phone 383-0306.

'65 FALCON, 6 CYLINDER, GOOD condition, new brakes, etc. $550 or offers. 592-1175.

62 FORD WAGON V8, AUTOMATir, power steering and brakes. Good condition. $395. 388-5395.

66 VALIANT, V8, 4 SPEED, mags, tape-deck, etc. $1,400.00 592-2536.

'69 LTD. V8 AUTOMATIC, EXcellent condition. $1,600 or closest offer. 478-9858.

1964 PONTIAC, 2-DOOR HARDtop, V-8 automatic, tested, 592-9009, 5-7 p.m.

1970 COUGAR XR7, 351, AUTOmatic transmission, $2800. 385-8417.

1961 CAPRI, 1600 CC., EXcellent condition. 656-1674.

'66 OLDSMOBILE DELTA 88, EXcellent condition. 656-1674.

1967 CORTINA GT, STARTING bids $600, 382-4766 after 6, George.

1962 VALIANT, 2 DOOR, RUNS well or for parts. 383-7584.

1974 CAPRI V6 15,000 MILES, full options, must sell, 479-3342.

150 CARS FOR SALE

Speedway MOTORS LTD.
AUDI PORSCHE
VOLKSWAGEN
CLEARANCE
FOR NEW CAR
INVENTORY
WE NEED SPACE
TRY YOUR OFFER
75 Porsche 911 Targa
75 VW Rabbit Auto
74 VW 7 passenger
74 VW Deluxe
73 GMC ¾ Ton canopy
73 VW Van
73 Rambler, Matador
72 Valiant
72 VW Van
72 MGB 4 speed
71 VW camper
71 Toyota Mark II
70 Volvo 144S
70 Datsun 510
70 VW Squareback
70 Mercedes 300
70 VW Window Van
70 Pontiac 2 Dr.
69 VW Deluxe
69 Austin 1300
69 Cortina
69 VW Custom
68 Dodge Dart 2 dr.
68 Austin 1800
68 Austin 1100
68 VW Deluxe
Speedway Motors Ltd.
971 Yates Street at Vancouver
Dealer Licence No. D-3141
385-2415

Brian Holley MOTORS LTD.
FIAT
VOLVO
LANCIA
5 ONLY
128 FIATS
(1975 MODELS)
2x2 Drs.
2xWagons
1x4 Dr.
HURRY!
XXXXXXXXXXXX
3 ONLY
75 VOLVOS
1x242 New
1x244 Demo
1x245 Demo
SAVE A BUNDLE!
XXXXXXXXXXXX
30 SELECTED USED IMPORTS
COME IN AND BROWSE!
XXXXXXXXXXXX
SERVICE - PARTS
8 A.M. - 9:30 P.M.
MON thru' SAT.
Brian Holley
3319 Douglas at Cloverdale
384-1161 Dealer Lic. D-3170

GRAND PARISIENNE
1967 2-door hardtop, equipped with 396 V-8 4-barrel, 3-speed automatic, bucket seats, console shift, radio, vinyl roof, radial tires, full wheel discs. A beauty at only $1395. Please ask for SYD BURGESS at CORNELL CHEV OLDS Ltd., 3050 Douglas. 385-5777 or (res.) 382-7387. D-3162.

JUST ARRIVED IN STOCK
64 AUSTIN A-110
WESTMINSTER with overdrive, 4-dr. sedan, 55,450 miles, local 1-owner car. Finished in British Racing Green with color co-ordinated Interior. Like new condition. City tested until 23rd June '76. View at 950 Yates.
SELECT MOTORS D-1321
384-1322 382-8321

1974 TOYOTA COROLLA 1600 stereo, tested, good mileage. $2675 or offer? 386-2584 after 5:30.

1971 DODGE COLT, 2 DOOR hard top, radials, 33,000 miles. Excellent condition. $1750. 385-2949.

1968 AUSTIN AMERICAN, AUTOmatic, good condition, new tires, $750, phone after 6 p.m. 384-6004.

MUST SELL, 1972 ALFA ROMEO Berlina, best offer over $2795 takes. 386-3947.

65 FORD FAIRLANE, SPORTS coupe, phone Brian, between 5-7 p.m. 656-5417.

150 CARS FOR SALE

SUBURBAN MOTORS
N O R T H
ON DOUGLAS
HOME OF
LINCOLN, MERCURY, MONARCH, METEOR, MONTEGO, COUGAR, COMET, BOBCAT, '76 CAPRI II AND FORD TRUCKS!
WAGONS! WAGONS!
75 BOBCAT VILLAGER wagon, 4-cylinder, automatic, radio $4595
75 TORINO wagon, V8, automatic, power steering, power brakes $4695
75 VOLVO 145 wagon. Automatic, radio and finished in white $5595
73 AMBASSADOR wagon, V8, automatic, power steering, power brakes, air conditioning $3595
73 VEGA wagon, 4-cylinder, automatic $2695
71 METEOR wagon, V8, automatic, power steering, power brakes, radio $2695
71 VEGA wagon. 4 cylinder, 4-speed, finished in blue $1695
68 COLONY PARK wagon, V8, automatic, power steering, power brakes, radio $1495
WIDE OPEN
UNTIL 9 P.M.
MON. THRU FRI.
6 P.M. SATURDAYS
SUBURBAN MOTORS
3377 Douglas St. 386-6131
Dealer Lic. D. 2298

(City Tested Until 12th Nov. '76)
65 Chevelle Malibu
2-Dr. Hardtop 283 V-8, automatic tinted windshield, radio, bucket seats, maroon with white interior. View at 950 Yates.
SELECT MOTORS D-1321
384-1322 382-8321

MUST SACRIFICE 57 CHEV 2-DR. post, great for second car or street machine. Includes 2-283, V8's, 3 torque flight automatics, 1 big Chev 6 and numerous other parts for just $500. Or best offer. For additional information phone 748-2069 after five.

'69 PONTIAC GRAND PARIsienne, 4-door hardtop, power windows, air conditioner, tape deck, complete towing package, tested for full year. Two owner car. A-1 condition. $2,450 or best offer. 386-0692.

'74 VOLVO, 142 GL, 4-SPEED, slant overdrive, radials, am-fm radio, leather interior, quartz iodine lamp, excellent car. 8,400 miles. Asking $5,500. Phone A. B. Hutchings, 388-1194 after 4 p.m.

1975 VEGA HATCHBACK 4,600 miles, 4-speed, radio, deluxe interior, radial tires. Absolutely as new, $3,300. Appointment to view 384-1721, 477-0501. Sports Classic Cars, 2826 Bridge St. D-1236.

'69 CORTINA, EXCELLENT CONdition. $775. For appointment to view 384-1721, 477-0510. Sports, Classic Cars, 2825 Bridge St. D-1236.

1974 VEGA WAGON, AUTOMATic, radio, very clean. $2375. For appointment to view 384-1721, 477-0510. Sports, Classic Cars, 2825 Bridge St. D-1236.

1973 CORTINA 2000L, VERY clean, well maintained, $1675. For appointment to view, 384-1721, 477-0510. Sports, Classic Cars, 2825 Bridge St. D-1236.

1971 CHEVELLE WAGON, SMALL 8, automatic, very clean throughout, $1675. Appointment to view 384-1721, 477-0510. Sports, Classic Cars, 2825 Bridge St. D-1236.

'69 CHRYSLER TOWN AND country. All power options including front and rear air, sruise control, etc. $1,995. 598-6497 evenings. or weekends.

1972 CELICA, NEW REAR shocks, 8 track, 2 new tires, new cylinder head 6 months ago, excellent condition, $2,200 firm. 386-3038 after 5 p.m.

LADY DRIVEN
1973 Volvo stationwagon, 4 speed transmission, radio, 29,000 miles, immaculate condition. $4850. 477-0687.

72 FORD ½ TON PICKUP; 73 Pinto Ford, hatchback, 69 Mustang Ford Fastback 49 Pontiac Coupe. Private Sale. 656-4297.

'64 STUDEBAKER, WHITE four-door sedan, red interior, 6 automatic, good condition throughout. offers. 385-3858.

1972 NOVA SIX-CYLINDER AUtomatic 4-door sedan, radio, three extra tires, top shape. Phone Barry, after 6 p.m., 384-0697.

BEAT ICBC RATES DRIVE ECOnomical old VW '62 engine gets 40 mpg, minor work will see it tested, $200 or best offer, 598-3492.

'65 MALIBU, 2 DOOR HARDTOP, 283 auto., new tires and exhaust, 8 track, tested 'til Oct. '76. Offers. 126 Sims Ave.

1960 PONTIAC, 4 DOOR SEDAN, 6 cylinder, automatic. Runs exceptionally well and is tested until January 1977. $225. 478-7797.

1966 METEOR HARDTOP, V-8 automatic, P.S., P.B., Buckets and console, radials and new paint. 642-3305.

1964 ACADIAN, SPORT DELUXE, 2-door, buckets, tested, $850, 383-9298.

1967 PONTIAC, STRATO CHIEF, automatic, very good condition, tested Oct., $650, phone 592-6892.

1973 TOYOTA COROLLA 1600 DEluxe, 6,500 miles, automatic 4-door. $2695. 595-1086.

'64 CHEVELLE MALIBU, 283, with stick, radio, steel belted radials, phone 382-1254.

'66 LE MANS CONVERTIBLE, mint condition. 386-0214 or 382-3560 after 6.

'66 BUICK SKYLARK, SECOND owner, very clean, well maintained, $900. 479-8688.

'69 GTO 4-SPEED, JUST TESTED, well looked after. Best offer. 386-9728 after 5 p.m.

'68 CHEVY NOMAD WAGON, 6 automatic, in excellent condition. $1095 firm. 385-6182 between 10-3.

1972 FIREBIRD ESPRIT, GOOD condition, 383-8557 after 6 p.m.

72 CAPRI, EXCELLENT CONDItion, $2600. 478-0655.

'69 Z-28, EXCELLENT CONDItion. 382-6739. From 4-7 p.m.

1963 VOLKSWAGEN, GOOD CONdition. $600. 385-1006.

150 CARS FOR SALE

ENSIGN CHRYSLER PLYMOUTH
ENSIGN OFFERS
No Down Payment — 100 Per Cent Bank Financing
PLUS
ICBC Insurance Premiums OAC
PLUS
Protection as All Cars Listed Are Checked by Car Clinics Diagnostic Centre
PLUS
Government Inspected
PLUS
2-Yr. GW Warranty
PLUS
The Price Is Right
PLUS
A Great Selection and Courtesy to Our Customers—Please Come Down and Take a Look at
'76 Volkswagen Rabbit
'75 Valiants
'75 Dusters
'74 AMC Gremlin
'74 Fiat 128 Sport L
'75 Scamps
'74 Fiat X19
'74 Datsun B210
'75 Furys
'74 Vega
'75 Cordoba
'74 Volkswagen
'75 Gran Furys
'74 Toyota
'74 Pinto
'75 Fury Stn. Wgn.
'74 Duster
'74 Astres
'75 Gran Fury S.W.
'75 Valiant Brougham
'74 Fury III's
'75 Cricket
'74 Maverick
'73 Chrysler
'71 Coronet
'72 Fiat 124 Spyder Convert.
'72 Montego stnwgn. Air
'72 Volkswagen stnwgn.
'73 Chev Impala stnwgn
'69 Chrysler
'71 Maverick
'72 Ventura
'71 Fury
'71 Duster 340
'71 Olds Cutlass
PLUS
Many Many More Models
ENSIGN
Chrysler-Plymouth Ltd.
DOWNTOWN YATES at COOK
Dealer Licence number D-3660
386-2411
Open Weekdays Till 9:00

BILL CARTER
CARS LTD. D 4701
'70 MONTEGO 6 STD $900
'70 RENAULT R-16 $800
'69 OLDS Cutlass $1300
'69 CORTINA $900
'67 VIVA Automatic $675
'66 BUICK LaSabre $825
'59 MERCEDES BENZ 220 Partly restored $1300
Large Selection of Transportation SPECIALS
2538 Government
385-1716

1964 CHRYSLER CONVERTIBLE, power steering, tilt steering wheel, power seats, power windows, power brakes, power antenna, bucket seats, automatic, $2495. Must be seen to be appreciated, 598-6805.

'73 DODGE CHALLENGER V-8 automatic, power steering, power brakes, 32,000 miles, radio, white with black vinyl roof, $4,200. 383-3903.

1969 PLYMOUTH, SUBURBAN station wagon, small 8, power steering, power brakes, automatic transmission, radio, no rust, offers. 383-3641.

EXCELLENT CONDITION, MUST be seen, 1971 Valiant, V8 318 automatic, 4 door sedan, tested, 6 new Michelin radials. Asking $2,200. 478-8442.

'63 AMERICAN PONTIAC GOOD shape, needs trans, works. Also 63 American Pontiac for parts, both 2-door hardtops, plus various other GM parts. 478-4868.

'68 PLYMOUTH SATELLITE, AUtomatic transmissin, power steering, disc brakes, very good shape. $1800. 595-4481.

150 CARS FOR SALE

EMPRESS
PONTIAC BUICK GMC TRUCK
Pontiac Buick LTD.
INTERNATIONAL WARRANTY
12 MON.—12,000 MILE POWER TRAIN WARRANTY
INCLUDED IN THE PURCHASE ON THE MAJORITY OF OUR USED CARS
70 BUICK LE SABRE, 4-door hardtop. V-8, automatic, power steering, power brakes. Finished in yellow with brown vinyl top and matching interior. In like-new condition. $2995
73 OLDS CUTLASS 'S' COUPE. V-8, automatic, power steering, power brakes, radio. Finished in green with white top and interior. $3895
69 TOYOTA MK. II Station Wagon. 4-cylinder, 4 speed, radio. Excellent condition. $1995
74 GMC ¾-ton 4x4 pickup with canopy. V-8, automatic, power steering, power brakes, radio. $5995
72 CORTINA 2-door sedan. 4 cylinder, automatic. Under 11,000 miles and in as new condition! $2295
73 MAZDA RX2 Coupe. 4 cylinder, 4 speed. $2095
73 GREMLIN 'X', 6-cylinder, floor shift, radio. For the economy minded. $2895
EMPRESS
PONTIAC BUICK GMC TRUCK
Pontiac Buick LTD.
382-7121
2867 DOUGLAS AT TOPAZ
Dealer Licence D-3182

1975 DODGE ½-ton Pickup
1974 THUNDERBIRD
1974 VEGA Hatchback
1974 GREMLIN
1974 VW Superbeetle
1974 TRIUMPH TR-6
1974 TRIUMPH Spitfire
1974 MARINA 2 dr.
1974 MARINA 4 dr.
1974 FORD Econoline
1973 JAGUAR XJ-6
1973 VW Beetle
1973 PINTO St. Wagon
1973 COURIER Pickup
1972 PONTIAC Ventura
1972 TRIUMPH TR6
1972 AUSTIN Mini
1971 GREMLIN
1970 MAVERICK
1969 TRIUMPH Spitfire
1969 AUSTIN 1300
1969 AUSTIN "1800"
1969 MAZDA "1500"
1969 OLDS F-85
1966 CITROEN
1966 FALCON
1966 CADILLAC Fleetwood
1963 LANDROVER
PLIMLEY
BRITISH CAR CENTRE
1010 Yates 382-9121
VICTORIA, B.C.
Dealer Licence
Number D-1777

B. MADSEN
MOTORS LTD.
75 CAMARO, V8, auto., p.s., p.b., GM's sport coupe in top condition $4695
75 DART Swinger, 2 dr. Htp., 6 cyl. auto. p.s., metallic brown, cream vinyl top with matching beige interior $3995
'74 CHEV Station Wagon, V-8 auto., p.s., p.b., roof rack. Maroon exterior with light beige interior. $4195
'74 CHEV. Impala, 4 dr. htp. V-8, auto., p.s., p.b., vinyl top. $3995
'74 GREMLIN X Coupe, Levi interior, V-8 auto., p.s., p.b., chrome wheels, blue exterior with white striping. $3295
'74 ASTRE Hatchback 4 cyl., 4 spd., lime green, with dk. green interior. $2795
'70 CHEVELLE Malibu 2 dr. htp., V-8 auto., p.s., p.b., chrome wheels, bucket seats. $2695
'70 CHEVELLE Wagon, V-8 auto., p.s., p.b. Metallic blue with blue vinyl interior. $2495
68 BEAUMONT 4-dr. hardtop, V8, auto., p.s., p.b. White exterior with blue interior $1495
OVER 30 VEHICLES IN STOCK NOW
2691 SOOKE RD. 478-5011
D.L. 1668

72 Mercedes Benz
280 SEL 4.5 Litre. City tested until 21 Jan. '77. Four-dr. sdn., 46,437 miles, all factory power options incl. air cond., P.W., P.S., P.B., P. locks, power sunroof. Finished in Deep Mercedes Maroon with Saddle Brown Int. View this elegant motor car at 950 Yates.
SELECT MOTORS D-1321
384-1322 382-8321

'63 "WOODY" MORRIS 850 STAtion wagon, $725 or best offer. 478-8266.

'66 VOLKWAGEN, MAGS, NEW clutch, shocks, and bumpers. $800. 479-6982.

'71 DATSUN, 1200, $950. 478-2075.

150 CARS FOR SALE

De Pape
XXXXXXXXXXXXXXXXXXXXXX
FREE
1976
PLATES
and
INSURANCE
To Every Buyer Over 80 Years Old Accompanied By Both Parents
XXXXXXXXXXXXXXXXXXXXXX
LUXURY
Cadillac's
76 Seville
76 Coupe de Ville
71 Eldorado
SPORT CARS
75 TR-6
74 TR-6
74 MGB
74 MGB GT
ECONOMY
74 Vega, Auto.
73 Astre, Auto.
72 Pinto
72 Datsun 510
68 Vauxhall, Auto.
TRUCKS
75 Chev. Van
74 Datsun ½ Ton
70 Suburban 4x4
65 GMC Van
MANY MORE TO CHOOSE FROM
De Pape
DePape Motors Ltd.
760 JOHNSON ST. 384-8035
DLR. D-1792

SPRING SPECIALS
73 CHEYANNE BLAZER, auto., P.S., P.B. Low mileage $4695
72 FIAT 128 $1295
72 VALIANT 4 door $2695
71 TRIUMPH GT 6+ Fastback $2595
71 FIRENZA. Great Economy $1395
71 COLT 2 dr. HT $1695
69 VIVA 4-dr. auto. $ 795
69 MAZDA 1500 4-dr. Very clean $1350
69 IMPALA 2-dr. HT, P.S., P.B. $1495
69 MERCURY MONTEREY 302, auto., P.S., P.B. $1550
67 DART 4-dr. auto $1295
67 NEWPORT 4 door $ 995
66 CHRYSLER 4 door $ 895
65 MUSTANG Fastback 289 auto. $1550
30 more to choose from — and up $295
FISHERMEN
17' Glasscraft boat, 45 h.p., electric start, 2300 lb. trailer, depth sounder, built in tank. $3195
WE BUY FOR CASH.
TRADES ACCEPTED OR SELL ON CONSIGNMENT.
BP THE WESTBROOK PLAZA
780 GOLDSTREAM 478-3242
OPEN 9 A.M. — 6 P.M.
Dealer Licence 1806

G. C. M. MOTORS
'74 PONTIAC LEMANS, 350 V-8, automatic, power steering, power brakes, tilt steering wheel, Vinyl roof, radio, $4400. Also '74 Vega Hatchback, automatic, radio, $3250. Both in excellent condition and under 8,000 miles. Must be seen. 652-5787 after 5 p.m. and weekends.

1973 DATSUN 1600 4-DOOR sedan, automatic, 10,000 miles, immaculate, extra winter tires. 592-9064.

RARE
'58 Chev 2-door hardtop with Continental, running. Offers. 592-6976.

MCGEER SACRIFICE
'74 Capri, V-6, 4-speed, extras, $3650, or $1100 down and take over payments. 383-3266 Rick.

'64 VALIANT V200 6 AUTOMATIC, excellent condition, $800 or best offer. 658-5008.

'64 ACADIAN, NEW CLUTCH, good condition $500 or offers. 477-2264.

1972 TOYOTA CORONA LOW mileage, one owner, phone 385-7479.

1969 DODGE DART, 340 4 SPEED excellent condition, $2,000 firm. 384-3569.

1963 CHEVY II, NEW ENGINE, needs some body work. Asking $700. 385-6052.

TESTED THIS JANUARY, '70 Dodge Polara, runs well $750. 477-3389.

'67 BUICK SKYLARK, 2 DOOR, power steering, power brakes, tested. 477-2409.

1970 TOYOTA CORONA, AUTOmatic, 35,000 miles, excellent condition. 382-2950.

SACRIFICE 1968 VW, SUNROOF stationwagon, rebuilt transmission, needs valve job. $500. 658-5501.

64 CHEVELLE, 4 DOOR, GOOD 283 automatic, $200, 478-8917.

1967 FIAT 128, VERY GOOD shape, $1,150, 478-8478.

1961 TRIUMPH HERALD 1200, recent work $295 or offer 382-1575.

1973 BUICK CENTURY FOR quick sale, $2,850. 656-4394.

'63 FORD FAIRLANE, V8, BEST offer. 595-1618.

'75 J 10 JEEP PICK UP WITH canopy and winch. 592-6185.

'61 ZEPHYR, AUTOMATIC, $150 or highest offer. Phone 479-2638.

1971 BUICK SKYLARK, 6 CYLINder, immaculate, $3300. 477-1035.

1968 AUSTIN 1800, RADIO, IMmaculate interior. $650. 652-2966.

'75 HONDA CIVIC COUPE, $2800. 592-9560.

'65 PONTIAC WAGON, $250 FIRM 477-3728.

150 CARS FOR SALE

AMC
TAKE THE STING OUT OF ICBC INCREASES WITH CASH REBATES FROM THE 'AMC GOOD GUYS'
$300 REBATE ON 195 MATADOR DEMOS!
$150 REBATE ON BRAND NEW 1975 GREMLINS!
$250 REBATE ON 1975 PACER DEMOS!
$50 TO $300 ON THE ENTIRE USED CAR SELECTION!
Offer good on retail sales 'til Feb. 28.
REG MIDGLEY
MOTORS LTD.
736 Cloverdale
385-8756
Dealer Lic. D3785

Wille Motors
75 VALIANT 4-dr. auto. $4395
75 FORD F-250 4x4 $6195
75 VALIANT 6, auto. $3995
74 GRAND PRIX loaded $5895
74 PLYMOUTH 3 seat wgn. $4995
73 MAZDA RX2, 1 owner $2495
73 BUICK Century Luxus $3995
72 TORINO 4-dr. $2795
72 FORD Squire Wagon $3495
71 CHEVELLE Stn. Wgn. $2695
70 VW Van $2995
69 VOLKS Bug $1595
68 CORONET Station Wagon $1295
67 PONTIAC 2 plus 2, h.t. $1495
WILLIE MOTORS LTD.
Dlr. D-7366
3240 Douglas at Cloverdale 382-2313

1975 CHRYSLER CORDOBA, EXcellent condition. Almost all available options including power steering, windows, brakes air conditioning, stereo tape, cruise control. Leather interior. 400 cu. in. engine. Best offer over. $6,000. 595-8291, after 5 p.m.

VERY RARE
Immaculate '67 Dart GTS. Factory 383 4-speed, candy blue paint, diamond tufted interior, pro'trac tires, U.S. Indy wheels. Must be seen to be appreciated. $2800 or best offer. 658-5008.

BEAUTIFUL ISLAND DRIVEN
1973 Ford LTD Squire station wagon, 35,000 miles, full power, air, de luxe interior, trailer package, reclining seats, immaculate throughout, $4300. 477-4685.

68 CALIFORNIA FIREBIRD 400, 4-barrel, posi., headers, hoodtach, new brakes, tires, dual exhaust, air shocks. Excellent motor. Good body. Vinyl top. Immaculate interior. Esso Car Clinic Tested. Must sell. $2,200. 598-2709.

'71 CHEVROLET
Vega, 57,000 miles, hatchback, radio, 4 speed, beautiful shape. $1350 firm. 479-6770 after 6 p.m.

FIRST REASONABLE OFFER takes '69 Camero SS 350, four speed, excellent condition, must sell, 386-3098.

'57 VAUXHALL, EXCELLENT running gear, body rust, for parts or whatever. 479-1312 between 6-8 p.m.

MUST SELL! '65 VALIANT STAtion wagon. Good condition. $900 or best offer. Phone 385-6796 days, or 386-8592 nights.

1975 BUICK CENTURY WAGON. 350 auto. PS and PB., radials, 6,000 miles. $5895. Take good pickup trade. 477-4510.

62 TRIUMPH HAROLD TRANSplanted with new parts, tested, transportation. $200 drives it away. 478-8090.

1969 CHEVY IMPALA, 2-DOOR hardtop. Excellent condition. $2195. Phone Gary: 385-1404 daytime, 384-3375 after 6.

1968 CHEV STATION WAGON, small 8 standard, excellent condition, best offer over $1,000. 598-4824.

HERE'S ONE MCGEAR, 70 IMPAla, excellent condition. Have company car. Must sell this one. 595-5663.

1964 STANDARD, 4-DOOR CHEvelle, needs paint and radiator. What offers? 1357 Ryan St. anytime.

1975 VOLKSWAGEN SCIROCCO, silver, $4900 or best offer, 642-3157 or 388-5574.

69 FORD FAIRLANE, 6 CYLINder, automatic, tested. $749. 388-5783 after 3 p.m.

1961 V.W. IN GOOD RUNNING condition, $595 or closest offer. 479-3336.

1969 DATSUN 510, FOUR-SPEED, 62,000 miles. $850 or best offer. 479-7086.

'67 FALCON, 6 CYLINDER, AUtomatic, $250. '67 Meteor Wagon, $250. 384-8864.

1968 AMBASSADOR SEDAN power equipment, clean, first $450. 382-7028.

73 TOYOTA COROLLA, 24,000 miles, new Michelin steel belted tires, $2000. 383-8293 after 4.

'71 TOYOTA AUTOMATIC LOW mileage, A-1 condition, $1,650, 382-6063.

'66 FALCON WAGON, IMMACUlate. Must be seen at 3279 Anchorage Ave.

'72 DATSUN 1600, IMMACULATE, radials, radio, 29,500 miles offers. After 5 p.m. 382-6266.

'70 MAZDA WAGON, STANDARD trans, radio, 1800 cc, $1050. 386-2359.

68 PONTIAC, 4-DOOR AUTOMATic, 327, needs motor work, $700, 477-2721.

1963 AUSTIN CAMBRIDGE, TESTed, new tires. $400. Offers. 385-8367.

'69 VOLKSWAGEN FASTBACK. Excellent motor. Newly painted $1300 or highest offer. 595-3556.

1956 CHEV 4 DOOR. GOOD MEchanical condition. $200 or best offer. Call after 4 p.m. 477-2043.

'74 CAPRI, V-6, 4 SPEED, VINYL, radio, very clean. 595-6641.

'63 CUSTOM-BUILT RANCHERO, rare. Closest offer to $650. 592-7213.

1971 TOYOTA CORONA MARK II station wagon, $2000. 384-7078.

'64 VALIANT, AUTOMATIC, EXcellent condition, $600. 477-3648.

CONVERTIBLE '65 FORD, needs starter, best offer. 477-0731.

1968 DODGE DART, $1250. 478-7769 after 5 p.m.

1966 VOLKSWAGEN VAN. BEST offer. 385-8594.

1966 FORD GALAXIE 500, $550. Phone 385-5136 after 4 p.m.

'73 CHEVELLE SS, LOW MILES, many extras. $3995. 385-4577.

1957 HILLMAN MINX, GOOD running order, $175. 386-8113.

1967 CHEVY II WAGON, 6 AUTOmatic. Good shape. $1150. 382-8635.

67 CHEV, GOOD RUNNING order, $400, 383-6496 after 5.

GREMLIN 1970, MAGS ON BACK, $1,300 or offers. 478-6176.

'69 MAZDA STATION WAGON, $400. 477-4366 between 5-7 p.m.

1968 VAUXHALL STATION Wagon, for sale. 478-8407.

1966 BUICK SKYLARK, GOOD condition. $1200 or offers. 595-4568.

150 CARS FOR SALE

VICTORIA DODGE CHRYSLER
ON YATES

"HAS THE BEST FOR YOU"

During 1976 we have our own Exclusive Used Car Warranty.
30 Days or 1,000 miles or 100 pct. Power Train Warranty.

1975 FORD
½ Ton Pickup
$4,887

1974 PLYMOUTH
Satelite, V-8 automatic, power steering, power brakes.
$4,487

1974 DODGE
Coronet, V-8 automatic, power steering, power brakes.
$3,787

1974 CORONET
Station Wagon, V-8 automatic, power steering, power brakes.
$4,487

1974 DODGE
D100 Pickup
$3,487

1975 CUTLASS
2 door Hardtop, V-8, automatic, power steering, power brakes.
$4,887

1975 DART
Swinger, 2 door Hardtop, power steering, power brakes.
$3,887

VICTORIA
DODGE CHRYSLER
819 YATES 384-8174
Hours Mon.-Fri. 9-9, Sat. 9-6
(Dealer Licence No. D-4916)

1974 Ventura Sprint Hatchback
Only 23,000 miles. Bright red exterior, white interior. 350 cu. in. 4-barrel, automatic, power steering, power brakes, radio, rear defroster, 4 new tires and much more. An excellent buy at $3,800. Bank finance available. Phone 642-4120 after 6:30 weekdays.

FREE INSURANCE
1970 ACADIAN 2-dr. sedan, 6 auto., good condition, $1450. PLUS (Painter Motors will pay insurance on this vehicle for the next 6 months to a qualified buyer.)
PAINTER MOTORS LTD.
837 Yates D-5505
View by appointment only, 385-0122

1964 LINCOLN 4-DOOR
All power, brakes, steering, windows, etc. Automatic door-lock, radio and tape deck, speakers front and back, leather upholstery, excellent condition. Only used for real estate. Can be seen at 2826 Craigowan Road. Phone 385-5088. Asking $2,000 or best offer.

1975 TRANS AM 400 4 SPEED, all available options Full power. 18,000 miles on 50,000 mile Warranty. $5,900 cash, Qualicum 757-8549.

1972 RED DODGE POLARA SPECIAL Station Wagon. PS, PB, and air. 37,000 Miles. Nearest offer to $3,600. 592-0893.

'73 MUSTANG
302 V-8, power steering, power brakes, automatic, radio. Excellent condition. $3,600. 382-6262.

'68 THUNDERBIRD, 2 DR, 429 motor, power brakes, steering, radio, new condition, new tires, one owner. $2700. 246-9937.

'75 CAMERO, RED WITH WHITE interior, 8 cylinder, PS, PB, auto, radio, 6,500 miles, like new, $4,900. 477-4342.

'72 FURY III, 4 DOOR, VINYL hardtop, economical 400, 2-barrel, 42,300 careful miles, immaculate, asking $2450, private, 592-6079.

1967 AMBASSADOR 990, V-8, power brakes, power steering, interior like new, excellent running condition, $995. 479-7941.

'70 CHEVELLE MALIBU 2 DR. HT, PS, PB, automatic, V-8, air, good condition, must sell, moving south. 478-6897.

1966 BUICK LE SABRE, 2-DOOR, HT, small V-8, auto trans, PS, PB, radio. Good clean condition. $1200 firm. Duncan 748-9387.

'74 808 MAZDA STATION WAGON, blue in color, automatic, radio, 16,000 miles, $2,600. Phone 642-3298.

1973 GMC SPRINT, V-8 AUTOmatic, radials, 47,000 miles. $3795. 386-0661.

65 Ford Falcon, excellent transportation, tested. Asking $250. 642-5085.

IF YOU'RE LOOKING FOR A car phone me, Michael Tennant. 386-3516 or 598-4435. DL 3684.

'67 CAMARO RS, 327, 4-SPEED, 59,000 miles, needs shifter. Best offer. 477-1922.

1974 FIAT X19, 15,000 MILES, best offer takes. Phone Jim, 478-9125 after 6.

1964 FORD FAIRLANE, WAGON, V-8, new transmission, 2 new snow tires, good condition, $700, 479-2357.

'72 VEGA GT HATCHBACK, 4 speed, excellent condition. $1,850. 477-4832.

1970 VAUXHALL VIVA, $700, good condition, 50,000 miles. 477-4607.

1970 VALIANT DUSTER, V-8 vinyl top, low mileage, excellent condition, $2,600, 658-8222.

'74 GTO, 350 HURST 4 SPEED, $4500 or nearest offer. Also 64 Valient. 477-4317.

1969 MUSTANG, 48,000 MILES, radials, tape deck, closest offer to $2295. 383-4289.

SHOW ROOM
1966 Barracuda automatic, black with red interior, extras. 477-2296.

1972 CATALINA 350 V-8 AUTOmatic power steering. $2,800 or best offer. Phone 477-5649 after 6.

'71 VOLKSWAGEN, GAS HEATer, radio, snow tires. Optional rims. 382-2151.

1967 CHEV BEL AIR SEDAN, 283 motor, standard trans., tested. 382-6987.

ECONOMY PLUS, '61 HILLMAN excellent condition, tested, $575. 477-3161.

'69 DATSUN 1600, 75,000 MILES, radials, good condition, $1,100 or best offer. 595-0216.

1966 COMET 2-DOOR, $275. 1963 Ford wagon, $350. 478-9706.

'74 FIAT TC SPECIAL. WARRANty. $3100. 386-0848.

150 CARS FOR SALE

METRO TOYOTA

NEW TOYOTAS
As Low As
$3,338
F.O.B. VICTORIA

75 Firebird
60 Morgan
73 Camaro
73 Mk II Wgn.
74 Duster
74 Charger SE
75 Buick Century
75 Corvette
73 Duster
72 Cougar XR7
73 Mustang
69 Chevelle
74 Impala
74 Toyota FJ40 4x4
74 Ford ¾ Ton
73 GMC 4x4
74 Ford Van
68 Cadillac
75 TR6
73 IHC Pickup
73 Dart
74 Volvo 164E
73 Nova
72 Charger
73 Catalina
71 Camaro
71 Skylark
67 Beaumont
72 Datsun
71 Corolla Wgn.
74 Comet
73 Corona
71 Datsun Wgn.
74 Corola SR5
67 Valiant
73 MK II
75 Roadrunner
72 Comet
74 Astre Wgn.
63 Corvette
74 Pinto
69 Volvo

BCAA
CHECKED
Used Cars!
For Your Protection

100%
FINANCING
AVAILABLE O.A.C.
Including
I.C.B.C.
INSURANCE

REMEMBER!
NO REASONABLE
OFFER REFUSED!
OPEN 9 - 9
CALL NOW!
386-3516

Metro Toyota Ltd.
625 Finlayson
Dealer Licence D3676

METRO TOYOTA

'64 RAMBLER CLASSIC. RELUCtantly must part with this venerable velocipede. Peeling paint work, marble handling, atrocious acceleration, but essentials more or less intact. Asking $450. Near offers will be entertained. For appointment to view phone 598-5477.

1960 AUSTIN CAMBRIDGE. TESTed until Jan. 22, 1977. Excellent running condition. All receipts, $450. 592-7489.

1970 FORD GALAXIE TWO-DOOR hardtop. Power steering, power brakes, excellent condition. $1,350. 478-9346.

1965 VALIANT, TWO-DOOR hardtop, slant 6 motor, radio. Good transportation. 658-5491.

1964 AUSTIN 1100 TESTED UNTIL August '76. $400 or best offer. 598-5914 after 6 p.m. weekdays.

1966 MALIBU, 6 AUTOMATIC, radio, body real good, $895. 477-8035.

'70 MAZDA 1200. REDUCED FOR immediate sale, $800 firm. 652-1469.

1960 CONSUL, TESTED UNTIL November, $150 firm. 479-3524 after 6 p.m.

'67 CADILLAC ELDORADO, MIchelin radial tires. 84,000 miles, good condition, $1,500. 656-6552.

'66 VW DELUXE, ONE OWNER, new clutch, runs very well. $825. 598-4168.

'67 CAMARO 327 AUTO. $895 OR best offer. Must sell. 388-4302, Room 370.

'65 MUSTANG 289 REBUILT trans. mags, $1,295. 382-5810.

1966 DATSUN, NEEDS CLUTCH work. $300. 479-1495.

1974 TOYOTA SR5, RADIALS, 12,000 miles, like new. 384-8470.

'70 KHARMAN GHIA, LOW MILEage, radials, $1700. 656-1656.

150 CARS FOR SALE

MAZDA DEMO SALE!
CHOOSE FROM
8
COUPES, SEDANS, WAGONS!

EXAMPLES
MAZDA 1600 station wagon. Radio, and only 5,000 miles, finished in metallic gold.
SALE $3,495
'76 REPLACEMENT COST
$4345

MAZDA 1600 coupe. Radio, finished in red with white interior and 2,300 miles!
SALE $3,295
'76 REPLACEMENT COST
$4095

All Carry Balance of New Car Warranty
— PLUS —
OVER 60 CARS GOV'T. TESTED!

HORWOOD MAZDA
385-1451
810 Johnson at Blanshard
Dealer Licence D-3273

YOU WON'T BELIEVE THIS BUT here goes. 1973 Vega panel delivery, driven only by a little old grandma to deliver pizzas on Sunday. Name your price — around $900 will do. View at Pizza Pieman, 858 Esquimalt Road.

1971 VOLKSWAGEN SQUAREback station wagon, automatic, aux. heater, like new. $2800 or offer. 1967 Dodge Polara station wagon, beige, burns no oil, A-1 condition. 80,000 miles. $1450, or offer. 384-2789. 255 Niagara.

DON'T WAIT TOO LONG, I MAY change my mind. '73 Grand Torino Squire wagon, 27,600 miles. Immaculate condition, cassette tape with 4 speakers, carpeted rear deck, first line tires, etc., etc. A very nice car. $3595 firm. 479-3598.

MELLOW YELLOW '73 CORTINA (sold 74), 2 door, 4 speed, 24,000 miles. 25 and 32 mpg, near new radials, new exhaust, shocks, tune-up and test. $2600 or offers. View 1485 Hillside 595-6237.

GOLD 1974 GREMLIN AUTOMATic P.A.B. Esso tested, city tested til 1977. Radio, tapedeck and speakers. Rear window defrotster. Good tires. $2,925 firm. Phone 382-6943.

302 V8-72 MUSTANG. BROWN vinyl roof. Auto. trans., power steering and power brakes, W-W tires, radio, rear window defroster. Ex. condition. $3200 or offer. 385-4034.

'75 BUICK SKYLARK
350, Power Steering, Power Brakes, Radio, Stereo tape, Rear Defroster, Steel Belt Radials and more. Highest offer to $5,000 takes. 384-3474.

1969 VOLKSWAGEN STATION wagon, white with red interior, radio, fuel injected for excellent gas mileage. Well maintained. Only 40,000 miles since new. $1,500. 477-4342.

1966 VW FAST BACK, MOST major components replaced during past 18 months. Offers. Phone Sooke, 642-3422 9:30 - 5:30, excluding Sunday.

CLUB VICTORIA, 1957 FORD, 2-door hardtop, 312 Thunderbird engine, 3-speed standard, all stock. Trades considered 4659 Blenkinsop Rd.

1974 DODGE DART SWINGER, 2-door hardtop, new rubber, shocks, brakes, light trailer package. Extra parts. $3,595. 388-1127 or 478-8948 after 6.

'74 PLYMOUTH SPORTS SUBURban wagon, auto, PS, PB, custom interior, radio, 2-way rear door, auto rear window, only 15,000 miles. Asking $4350. Ph. 652-5623.

FOR SALE — ONE RARE '66 charger, 383 magnum, mags, wide tires, good condition. Make an offer. 386-7166 or can view, 915 Mason St. 9-5.

'74 VOLKS DASHER STATIONwagon yellow with black interior, deluxe radio, auto, good on gas, 15,000 miles, excellent condition, $5,500. 477-4342.

1965 PLYMOUTH FURY, 2 DOOR hardtop, slant 6 automatic, radio, new brakes, with new paint, new tires, chromies, etc. $550 or best. 383-7662.

STATION WAGON
1968 Ford Country Sedan, automatic, PS, PB, radio, extra tires, good condition. $1400 or offers. 382-2725.

MUST SELL 1969 ENVOY EPIC, runs well, but needs tires and muffler. $450. 386-1810 after 11 a.m.

CLASSIC '67 RIVIERA GS, fully equipped including air. Any reasonable offer accepted. Phone 479-8790.

1966 VETTE — 427-460 H.P. — 4 speed, special award, 1975 Motorama A.I. Call Rick - 112-536-9549 6 p.m.

'62 VW BEETLE, NEW MOTOR and battery, less than 5,000 on both, 25 MPG in the city, $300. 382-4589 after 2 p.m.

'73 CHEVELLE MALIBU COUPE 350 automatic, power steering power brakes, vinyl roof, wire mags. $3800. 595-5905.

'58 SCOTSMAN STUDEBAKER, 43,000 miles, body rust, mechanical condition good. Offers. Phone 658-5108.

OFF THE ROAD DUNE BUGGY, just rebuilt 1,600. 100 H.P., lots of time and money invested, offers. 384-6395 after 5.

LADY DRIVEN, '69 DART Swinger, vinyl roof, 6 cylinder. Automatic, just tested; excellent condition. 383-5679 or 382-5529, Rick.

'73 CHEVELLE MALIBU — 4 door Sedan; V-8 radio, power brakes, power steering. $2750. 656-3824.

68 FIREBIRD, V-8 AUTOMATIC, low mileage, new exhaust, brakes, tires, top shape throughout, $2,350. 598-2709.

'66 PONTIAC, 4-DOOR, AUTOmatic, new brakes, tires, exhaust. $750. 385-5208.

1969 DODGE DART 4-DOOR, 273, 3-speed, excellent condition. $2,100. 478-8409 after 5 p.m.

1951 CADILLAC, TESTED. BEST offer. 1966 Meteor Montcalm, best offer. 385-8062 or 383-1730.

'69 COUGAR XR7, PS, PB, AUTOmatic, excellent condition, $2999. 388-1047.

'67 VOLVO STATION WAGON, radial tires, new paint, $995. 478-7186.

1968 VALIANT 4-DOOR SEDAN, 225 slant 6 automatic, radio, $1000 or best offer. 383-9774 after 5 p.m.

1967 DODGE STATION WAGON, exceptional condition, motor still under warranty, $1150. 477-2079.

1969 DATSUN, 510, GOOD CONDItion. $1,000 or closest offer. 385-4975 after 4:30 p.m.

'67 TOYOTA CROWN, GOOD CONdition, $500, 652-3237.

1969 VAUXHALL VIVA, GOOD condition, asking $700. 382-7700.

1956 GREEN AUSTIN, GOOD shape but needs clutch, 383-1772.

1965 HILLMAN MINX, GOOD transportation, $500. 658-5671.

1969 MAZDA, EXCELLENT CONdition. 598-7560.

1974 HONDA CIVIC, EXCELLENT condition, 598-3126.

150 CARS FOR SALE

McCALLUM DATSUN VOLVO
McCallum Motors Ltd.
1101 YATES AT COOK
382-6122 Dlr. Lic. D-4849

DOWNTOWN

LOOKING FOR A USED VOLVO?

74 Volvo GL, O/D
74 Volvo 145 S.W. A.T.
74 Volvo 145 S.W.
74 Volvo 142
74 Volvo 145 S.W.
74 Volvo 4 Dr.
74 Volvo 144 GL
72 164 E auto.
67 122 2 dr.

COLWOOD
1836 Island Highway
478-1741 Dlr. Lic. D3111

WE HAVE ECONOMY PLUS
70 Corolla S.W.
70 Datsun 510
70 Mazda 1500
69 Mazda 1200
69 Mazda 4 dr.
69 Envoy 2 dr.
69 Mazda S.W.
69 Envoy 2 dr.
69 Viva 2 dr.
67 Pontiac 2 dr.
67 Ford 6 cyl.
66 Fairlane 4 dr.
65 Skylark 2 dr.

MAKE US AN OFFER!
WE LISTEN
AT McCALLUM'S

S&H TOYOTA

GREAT BUYS ON NEW AND USED CARS

75 TOYOTA PICKUP, auto., radio, radial tires $4395.
75 COROLLA 4 dr. auto., radio $3895.
74 CORONA SR5. Radial tires, 5 spd., air conditioning $4195.
74 FORD F250 ¾-ton pickup with canopy. Low mileage, camper special $5195.
73 COURIER PICKUP. Low mileage. Like new. $2995.
72 COROLLA 4 spd. Real Economy. $1895.
71 MAVERICK 4 dr., 6 cyl. auto. $2595.
71 AUSTIN MINI. Very clean. $1595.
70 AMC Hornet 6 cyl., std., low miles $1995.
66 FORD VAN. Ready to camperize, long body. Very clean. $1595.
65 BUICK SPECIAL 4 dr. auto. Very clean. $1095.

Saunders and Hitchman
Sales & Service Ltd.
2040 Cadboro Bay Road
At Fort and Foul Bay
Dealer Lic. D-1460
592-2471

74 CADILLAC
Fleetwood Brougham, four-dr. sdn. City tested until 22 Oct. '76. All factory power options incl. air cond., 43,242 miles. Ex-Lease car wel maintained thru out. Finished in Arctic White, Dark Blue int., Dark Blue Vinyl roof. View this immaculate motor car at 950 Yates.
SELECT MOTORS D-1321
382-8321 384-1322

74 MALIBU CLASSIC 2 DR.
Air-conditioned, vinyl roof, power steering, power disc brakes, rear window defogger, radio, 7 tires, 7 rims, all radials, chrome rims. 45,000 miles. Mint condition, at $3,900. Phone 479-2782.

WOULD YOU LIKE TO OWN A smart looking car? I have a '66 Mustang that fits that description, 289 automatic, new paint, diamond tufted interior, a must to see. $1950. 658-5806.

75 TOYOTA COROLLA WAGON as new, only 5,000 miles, carefully run in manual shift, radio, roof rack, radial tires, asking $4495, 656-4583.

64 RENAULT GORDINI. GOOD body, new clutch, brakes. Needs engine work. Spare engine for rebuild. Also other parts. 477-8777.

'71 AUSTIN AMERICA STANdard, low mileage, good condition. Asking $1950. 383-5458 after 6 p.m. on weekdays.

'72 DATSUN 1600, IMMACULATE, radials, radio, 29,500 miles, offers. After 5 p.m. 382-6266.

'69 CROWN IMPERIAL
New cost with options $13,500. Excellent condition. Asking $3,300. Phone 383-0339.

1969 TOYOTA CROWN DELUXE immaculate shape inside and outside rebuilt motor, tested for a year. $1250. 479-7572.

65 CHEV STATIONWAGON, EXcellent shape, open for offers. 479-4610.

'69 SUNBEAM ALPINE GT, $600. After 5 p.m. 598-3133.

150 CARS FOR SALE

DOUGLAS
VOLKSWAGEN
PORSCHE
AUDI

GIANT DEMO SALE!!
SAVE UP TO $2300
Check These Values!

75 AUDI 100 LS. Brown, 4-door automatic with radio, sunroof, leatherette, power steering and only 5,000 miles- Stock 58194.
WAS $9095 NOW $8095

75 AUDI 100 LS, bronze 4-door automatic, metallic paint, sun roof, radio, leatherette, power steering. Only 6,000 miles. Stock 58193.
WAS $9395 NOW $8395

75 AUDI 100 LS, blue 4-door automatic with metallic paint, sun roof, leatherette, AM-FM radio-cassette recorder, stereo, power steering and only 4,000 miles. Stock 58191.
WAS $9620 NOW $8695

75 AUDI FOX, blue, 2-door automatic with leatherette, sun roof, radio and 7,000 miles. Stock 56122.
WAS $7105 NOW $6495

75 AUDI FOX, maroon, 4-door automatic. Cloth interior and radio. Stock 56173. Only 2,300 miles.
WAS $6950 NOW $6395

75 SCIROCCO, green metallic, automatic, factory air, tinted glass, radio. 5,500 miles. Stock 57196.
WAS $7550 NOW $6895

75 SCIROCCO, silver metallic, 4-speed. Radio, mag wheels, tachometer. Popular hatchback model with only 1,000 miles. Stock 57104.
WAS $6395 NOW $5995

75 SCIROCCO Automatic, orange in color with radio, mag wheels, tachometer. Hatchback with only 3,000 miles. Stock 57135.
WAS $6610 NOW $6095

75 AUDI 100 LS, 4-door automatic finished in blue metallic. AM-FM radio, cloth interior, factory air, power steering. 10,500 miles. Stock 58032.
WAS $9815 NOW $7495

75 AUDI FOX wagon. Red, 4-door automatic with sun roof, radio, leatherette. 9,700 miles. Stock 56115.
WAS $7585 NOW $6495

75 VW 9-passenger bus, finished in beige and white. 4-speed, radio, leatherette, and only 3,000 miles. Stock 52064.
WAS $7360 NOW $6695

75 VW RABBIT, blue, 4-door deluxe automatic, with leatherette and mag wheels. 1,200 miles. Stock 54248.
WAS $5444 NOW $4995

75 VW CUSTOM Beetle, 4-speed, leatherette. Finished in blue with 6,800 miles. Stock 51032.
WAS $3705 NOW $3395

75 VW CUSTOM Beetle. 4-Speed, leatherette, radio, finished in green. 11,200 miles. Stock 51010.
WAS $3855 NOW $3395

Phone or Drop in and See One of Our Courteous Salesman on These Terrific Buys
TODAY!
BRIAN DRAGE
PAUL CROY
GERRY SANDO
TED BAILEY
BILL CUFF
KARL BENN

Douglas Volkswagen Ltd.
Porsche - Audi
3329 Douglas Street
388-5466
Dealer Licence
Number 3715

150 CARS FOR SALE

You Can Expect
A Great Deal
From

Cornell
CHEV/OLDS
Cadillac
CHEVROLET TRUCKS
Sales/Service 385-5777

OPEN 'TIL 9 P.M.

ISLAND'S
FINEST SELECTION
"Your Reasonable Offer Accepted"
ALL CARS AND TRUCKS TESTED

75 MONZA
75 ASTRE stn. wgn.
75 VALIANT 4-Dr.
75 MATADOR 2-Dr. Htp.
75 CHEVELLE 4-Dr.
75 IMPALA 4-Dr. Htp.
75 VEGA Hatchback

74 OLDS Omega 4-Dr.
74 ELDORADO
74 OLDS Delta 4-Dr.
74 CHRYSLER 4-Dr. Htp.
74 PONTIAC LeMans
74 PINTO Stn. Wgn.

73 OLDS Delta Htp.
73 CHEVELLE Stn. Wgn.
73 OLDS Custom Cruiser
73 VEGA Estate Wgn.
73 CORTINAA GT
73 TORINO Stn. Wgn.
73 PONTIAC Stn. Wgn.
73 CADILLAC
73 VEGA Hatchback
73 CHEVELLE 4-Dr.

72 PINTO 2-Dr.
72 MAZDA 1800 Stn. Wgn.
72 FORD Custom
72 TOYOTA 4-Dr.

71 CADILLAC de Ville
71 METEOR Htp.
71 CHEV 4-Dr. Htp.
71 MAVERICK
71 FORD Stn. Wgn.

70 MAVERICK
70 PONTIAC 2-Dr. Htp.
70 OLDS 2-Dr. Htp.
70 CHRYSLER Stn. Wgn.
70 RAMBLER Ambassador
70 METEOR 2-Dr. Htp.

69 FIAT Spyder
69 CHEV 4-Dr. Htp.
69 Dart 4-Dr.
69 CHRYSLER 4-Dr. Htp.
69 FORD 4-Dr.
69 COUGAR 2-Dr.
69 T-BIRD

68 CHEV Stn. Wgn.
68 CORVAIR 2-Dr.
68 JAVELIN 2-Dr. Htp. 4-Sp.
68 VAUXHALL Stn. Wgn.
68 PONTIAC 4-Dr.

67 PONTIAC
67 CHEVELLE 4-Dr.
67 VAUXHALL 2-Dr. 4-Sp.
67 DODGE Coronet stn. wgn.

TRUCKS
75 FORD Bronco
75 GMC Jimmy
75 FORD Chateau 8-pass. Only 2,200 miles
74 FORD ¾-ton
73 FORD ½-ton
72 VEGA Panel
71 VEGA Panel
71 GMC ½-ton Pickup
69 CHEV Panel
69 CHEV ½-ton

CORNELL
CHEV - OLDS LTD.
3050 Douglas — 385-5777
Dealer Licence D-3162

SALE

73 IMPALA 2 dr. H.T.	$2395
72 LE SABRE 2 dr. H.T.	$2395
72 CHEV S-W 9 Pass.	$2995
72 FORD S-W V8 auto	$2995
71 PONTIAC 2 Dr. H.T.	$1795
71 DATSUN 1300 2 DR.	$ 795
71 VAUXHALL, Auto. 9	$1195
70 PLYMOUTH S-W V8, auto.	$1695
69 PONTIAC 2 Dr. H.T.	$ 795
69 PONTIAC 4 dr.	$ 395
69 FORD 4Dr.	$1195
69 MAZDA S-W 1500	$ 995
68 SKYLARK 2 Dr. H.T.	$1995
68 WILDCAT Convertible	$1995
68 PONTIAC 4 dr.	$ 595
68 NEWPORT 4 Dr. H.T.	$ 795
67 T-BIRD 2 Dr. H.T.	$1295
67 CAPRICE 4Dr. H.T.	$ 595
67 LA SABRE 4 Dr. H.T.	$ 995
66 RAMBLER 2 Dr.	$ 495
64 RAMBLER S-W 6 auto	$495
64 BUICK 4Dr. H.T.	$ 295

GEM
Motor Sales Ltd.
480 Esquimalt Rd.
382-7195
D-2264

69 SUPER 'B'
Dodge two-dr. H.T., 383 V-8, P.S., P.B., automatic, radio, buckets, console, Med.-Blue, white interior, black vinyl roof. Immaculately kept thruout. City tested until Feb. 3, '77. View at 950 Yates.
SELECT MOTORS D-1321
382-8321 384-1322

'74 CELICA ST AUTOMATIC, AM-FM radio, deluxe interior, snow tires, 28,000 miles, still under warranty, immaculate, asking $3,600. Phone 382-5278 after 4.

ICBC RATE INCREASES forces student to sell his 1974 Mazda 808. Only 15,000 miles. A-1 condition. First offer over $2,800 takes. 478-0483.

'58 WOLSELY, RUNS WELL. 383-9190.

62 AUSTIN MINI, NEEDS LITTLE work. $300. 383-8763 before 4 p.m.

'67 KARMANN GHIA. OFFERS. 592-6456.

1969 DATSUN 510, $775 OR BEST offer. Call 479-4727 after 5 p.m.

MUST SELL, GOOD '64 CHEV Bel Air, tested til '77, $465. 592-6936.

150 CARS FOR SALE

Garden City Auto Sales Ltd.

WE
REALLY
Come Through for
YOU!

74 Capri, 4 spd.
74 Celica GT
73 Pinto SW, auto
69 Beetle
68 Beetle, auto
73 Plymouth SW
72 Ford Squire SW
68 Chev. SW
74 Comet 2 Dr.
74 Malibu 4 Dr.
73 Scamp 2 Dr.
72 Chevelle 2 Dr.
72 Nova 4 Dr.
72 Mach I
70 Cougar
69 Cougar Conv.
67 Buick 4 Dr.
70 Chev. P.U. ½ T.

No Reasonable Offer Refused
HAVE THE CARS CHECKED BY OUR SERVICE DEPT.
at Our Expense
2978 Douglas
382-9111
DLD 3790

JUST ARRIVED IN STOCK
65 G.T.O.
Two-dr. Conv. Pontiac. Cannot describe this specialty high performance vehicle, it must be seen. Approx. $1,500 motor work has gone into this car by previous owner. Paid bills are in my desk for your inspection. View by appointment only 950 Yates.
SELECT MOTORS D-1321
384-1322 382-8321

BIG SAVINGS
On all Demos, not only mine, but any one of our Demo stock. Insurance high, make the deal low. Call Geremy Garner at 478-1741 or 383-7398 for the best deal in town. D-4849.

340
1971 Valiant 340 Duster, excellent condition. To view please call Bill Smith, 386-2411 or res. 656-6339. Ensign Chrysler Plymouth, D-3660.

1969 MUSTANG FASTBACK, 351 cu. in. 4-barrel, auto., new 60 series radials, new Mags, good condition, tested, $2900 or best offer. Phone 384-4017 or 479-4553 after 6.

1968 CHEVELLE 2-DOOR HARDtop, 396, V8, automatic, bucket seats and console, mag wheels, must be seen. Best offer. 385-4533. Bill Bond D3691.

1970 CAMERO
Low mileage, new paint, new tires, new muffler. Tuned up. P.B. P.S., Tack, Mags. 479-8301 or 478-0822.

1973 GRAND TORINO, FORD, 2-door hardtop, power steering, power brakes, automatic, air conditioning, vinyl roof, 29,000 miles, $3,100, excellent condition. 384-8401.

1966 IMPALA HARDTOP V8, AUtomatic, full power, good condition, best offer. 385-4533. Bill Bond D3691.

1973 CAPRI V6, 4 SPEED, EXcellent condition, throughout, near new Pirrelli radials, $3,550. 383-2040 after 4 p.m.

THANKS TO BILL, 68 CADILLAC Coupe DeVille, full power, tested, low mileage, excellent running order, super clean, $2,000. 384-9568.

1969 COUGAR, MECHANICALLY perfect, some body rust, tested till January 77, ICBC forced sale, any reasonable offer, 383-1204.

1971 GREMLIN, ONE OWNER, good condition and economy. 6 cylinder performance. Trailer Hitch. Offers. Phone 383-4245.

'74 OLDSMOBILE STATION wagon, Vista Cruiser, fully equipped, air conditioning, 1 owner, 17,000 miles, 478-8531.

1971 MAROON LE MANS 350 2-door hard top, air conditioning, radio P.S., P.B. 7 tires, A-1 condition, $2,350. 595-1556.

1969 VIVA VAUXHALL, 35,000 miles, Lady driven, good rubber, tested till Dec. '76, 656-5080, 656-1660.

'72 CADILLAC DEVILLE
41,000 miles, all extras including air, $5500, or best offer. 478-7076.

1968 BELLETT, GOOD TRANSportation, $575 or best offer. 385-4533 John Barnes D3691.

'73 MAZDA, RX2, EXCELLENT condition, low mileage, phone weekends only. 656-6150.

'63 RENAULT, STATION WAGON, 58,000 miles, tested, good condition. $400. 382-4551.

'67 RS CAMARO REBUILT 327 cam, headers, 4 speed, sidewinders, $3200 595-7265.

'63 PONTIAC, MOTOR, BRAKES, tires, etc., in good condition, tested, $275. Call 385-8997.

1963 LINCOLN 4 DOOR CONvertible sedan, air conditioning, excellent running order. 592-3440.

'68 ACADIAN, NEW PAINT JOB, good condition, $1200 firm. Call 382-6516.

1967 FORD WAGON, V8, AUTOmatic, good condition, $875 or best offer. 385-4533. Bill Bond D3691.

'66 COMET, COMPLETELY rebuilt V-8 engine, 3-speed standard, tested. Radio. $500. 382-1730.

1967 CHEV IMPALA, 2-DOOR hardtop. 283 automatic, 47,000 miles. Immaculate. $1800. 479-1495.

'74 ASTRE 4-SPEED HATCHback, good condition, best offer. Phone after 6, 382-3965.

'66 PONTIAC, 6 CYLINDER, REbuilt motor, automatic, good tires. $350. 478-6373.

FOR LOW INSURANCE RATES, perfect condition, 1964 Rambler American, rebuilt engine, 592-4291.

67 RAMBLER. OFFERS TO $500; 58 Chrysler Newport. 383-9512, 477-3039.

1956 FORD 2-DOOR STOCK, V-8 automatic, many new parts. 642-3305.

'65 MUSTANG STANDARD SIX, clean, economical, tested. Offers. 386-9578, 384-4416.

1968 GRAND PARISIENNE. CAN be seen at 943 Esquimalt Road, anytime.

'75 HONDA CIVIC, HATCHBACK, low mileage, new radial tires. $3200. 595-0764.

1974 VEGA HATCHBACK, EXcellent condition, low mileage. 477-9686.

1957 CHEV BEL AIR 2 DOOR hardtop, in real nice shape. Mags. $1600. 477-5726.

74 GREMLIN X V8 304, STANdard, 3 speed, good running order. 385-5579 after 12 noon.

1969 VAUXHALL VIVA, 34,000 miles, $895. 479-4068.

'65 METEOR WAGON, V-8, 3-speed automatic, $595. 385-9997.

73 GREMLIN, BEAUTIFUL CONdition, asking $2600. 642-3490.

'72 MUSTANG, $3,600 OR BEST offer, good condition. 656-3400.

'55 NOMAD, $1850. 382-6341.

150 CARS FOR SALE

THREE POINT MOTORS
Mercedes-Benz
DATSUN

IMPORTS

68 VAUXHALL
Very clean light green Victor four door sedan $995

69 CORTINA
Automatic station wagon, spotless, 44,000 miles $1,795

70 MAZDA
Gleaming white 1500 sedan, radio $1,995

71 DATSUN
Bright green 1200 fastback, radio, 32,000 miles $1,995

72 VOLKSWAGEN
Yellow Super Beetle, radial tires, tape deck $2,495

72 DATSUN
Light blue, automatic 1200 two-door $2,495

72 MAZDA
Attractive orange 616 sedan, radio $2,595

72 VOLKSWAGEN
Roomy 411 sedan with sun roof, Michelin radials $3,795

73 DATSUN
Immaculate gold 510 sedan, Michelin radials, radio $2,795

73 TOYOTA
Gold Corolla 1600 Coupe, radio $2,795

73 TOYOTA
Corona hardtop, 16,500 miles $3,395

74 VOLKSWAGEN
Gold Sun Bug with sun roof, 13,000 miles $2,995

74 DATSUN
Like new pickup with radio, heavy-duty bumper, West Coast mirrors $3,395

74 TOYOTA
Very smart Corona MK II hardtop, automatic, power steering, radio, Michelin radials $3,795

DOMESTICS

70 RAMBLER
Sharp Rebel SST, copper with black vinyl roof, automatic, power steering radio $2,195

73 CHRYSLER
Town and Country wagon. Air conditioning, automatic, power steering, power brakes, power windows, power lock, custom roof rack $4,295

74 MERCURY
Gold Bobcat hatchback, radio-tape deck, Michelin radials, etc. $3,595

74 OLDSMOBILE
Very smart Omega coupe Burgundy exterior and black interior $4,395

75 BUICK
Very sporty yellow Skyhawk less than 10,000 miles $4,995

2620
GOVERNMENT
at HILLSIDE
385-6737
Dealer's Licence D1925

71 WESTPHALIA
Very well cared for by former owner. Equipped with radial tires, gas heater, electric defrost, plus the usual features found in this model. A buy for someone at $3895. Please contact FRANK DREW at CORNELL CHEV OLDS LTD. 3050 Douglas St. 385-5777 or Res. 656-3288, DL-3162.

GET YOURS NOW! 477-3906
Fury 1963 318 V8, P.S., P.B., AT. Radio, spares, excellent condition, $600 or ???

1955 THUNDERBIRD, IN EXCEPtionally good condition, low mileage, automatic, wire wheels, all original. $5,800. 598-7142.

'66 NOVA 4-DOOR, 6 AUTOMATic, new paint, radio, clock, excellent shape, offers on $895, 388-5735.

I.C.B.C. FORCES SALE, 1970 Vauxhall, good condition throughout, no reasonable offer refused. 383-6805.

'69 CAMARO SS396, IMMACUlate, custom paint, many high performance extras, must be sold, closest offer to $4000, 388-5735.

'69 CHEV IMPALA, 4-DOOR, AUtomatic, power steering, $1,300 or best offer. 385-8708.

'68 ROADRUNNER, '74 750 Honda, real good condition. 4,600 miles. 479-4898.

'63 STUDEBAKER, LARK-8 AUtomatic, good running condition, tested, must sell. Offers. 477-5870.

1973 TOYOTA CORONA, MANY extras, $2300. Phone 382-4459, or 479-8677.

1972 STATION WAGON, CORONA Mark II; 4-door, low mileage, 598-6757.

1974 HORNET, 4-DOOR, AUTOMatic. Excellent condition. $2,900. Phone 598-5307.

1963 COMET, ECONOMICAL, tested. New tires, exhaust, bargain, $495. 384-5827.

1973 VOLKSWAGEN BEETLE, 24,500 miles. Phone after 5 p.m. 386-7465.

'68 T-BIRD LANDEAU, 70,000 miles, needs tail pipe, cash offers. 386-6234 after 5 p.m.

'28 ESSEX ROADSTER COUPE, running order. Offers. 383-0448. 383-0448.

'74 IMPALA CUSTOM, POWER brakes, steering, two-door, 19,000 miles, must sell, offers, 386-3098.

'69 BUICK WILDCAT 4 DOOR sedan, power equipped. Radio $1500. 382-8991.

151 SPORT, IMPORT CARS

1974 260Z 4-SPEED. $5400. PHONE evenings. 748-1446.

'69 MGB-GT, EXCELLENT CONdition. Asking $3,000. 479-6115.

1968 VOLVO. FINE CONDITION. Offers. Going East. 477-3132.

1966 4.2 LITRE E-TYPE JAGUar, $4000. 479-7806 evenings.

1969 MGB CONVERTIBLE, 62,00 miles, $1800. 384-2713.

1068 GT6 REBUILT ENGINE, wire wheels, 470-7607 or 595-3376.

'74 MGB, EXCELLENT SHAPE, offers on $4250. 388-5735.

1966 4.2 LITRE E TYPE JAGUAR. $4,000. 479-7806 evenings.

1970 DODGE DART. 595-6898 OR 595-6661.

1070 TR 6. MUST SELL. NEW clutch, $1800 firm. 592-1890.

151 SPORT, IMPORT CARS

75 MERCEDES-BENZ 280
Less than 7,000 miles on this luxury automobile. Air conditioning, automatic, power steering, power disc brakes, power windows, AM-FM radio, and electric sunroof. Save more than $1,800 on 1976 replacement price! $14,975. View at Three Point Motors Ltd. 2620 Government St. 385-6737 (dl lic D1925)

'75 CORVETTE
Special factory order with air, leather, tilt telescopic, power windows, rear defogger, white lettered tires, power brakes, power steering, etc. Customized with pin striping, power antenna, AM-FM 8-track Quadra sound stereo. An exceptional car. Sacrifice to the most reasonable offer. For information or appointment call 477-9207 after 5 p.m.

63 Mercedes Benz
220 SE Convertible, 4-spd. std., 55,000 miles, black with brown int. and white top. Faultless throughout; specialty car buyers view at 950 Yates.
SELECT MOTORS D-1321
384-1322 382-8321

TERRIFIC BUY
'74 VOLVO WAGON
Fuel injected, 4-speed, Quartz fog Winter tires. Nanoose. 468-9991.

'60 MORGAN ROADSTER
Mint condition. Call now! Metro Toyota Ltd., 386-3516. Dealer Lic. D3676.

1975 TRIUMPH SPITFIRE. 477-2960

1961 ALPINE. NEW PAINT. 150 miles on new 1725 cc. motor. Needs some minor work. $650. 385-1579.

'59 MERCEDES BENZ 220 S (Classic Sedan). Beautiful throughout. Seeing and driving is believing. 384-3474.

1967 TRIUMPH TR-4A. EXcellent tires. One year test. Radio, new top, runs good, clean. Only $1275. 382-8670.

1968 VOLVO 123GT, NEW RADIals, AM-FM, 4 channel stereo, excellent condition. $2250. 382-0924.

'74 FIAT 128 SL, VINYL SUN roof, tapedeck, low mileage. $3,650. 477-9644.

1963 AUSTIN HEALY 3000. TOtally restored, excellent condition. Inspected 'til January 1977. $3750 or offers. 384-8342 or 384-7468.

1974 TR6, OVERDRIVE, ROLL bar, radio, 19,000 miles, getting married. Highest offer. Phone Bill 386-6494.

1973 VOLVO 164E, AUTOMATIC, air conditioning, fuel injected, green exterior, tan interior $4500. Phone 743-9461 Cobble Hill.

75 CORVETTE CONVERT, 4 speed, soft and hardtop, PS, PB, tilted wheel, radio. Phone 746-6930 Duncan.

69 DATSUN 1600 SPORTS, NEW clutch, new top tonneau, Michelin X radials. 383-8646.

MUST SELL '73 MGB, $3,600 OR best offer. 382-3071 anytime after 5 p.m.

'64 DATSUN 1600 CONVERTIBLE. '67 Rebuilt motor, offers to $1200. 385-2378.

260 DATSUN, LOW MILEAGE, excellent condition, $5,700 or best offer. 595-0727.

'69 ALFA ROMEO. $1500 OR best offer. Phone 658-1019, 12-6 p.m.

HONDA CIVIC
Hatchback, 9,000 miles, $3150. 598-3215.

1975 FIAT 124 SPORTS
Roadster. Only 2300 miles. Immaculate. 5 months old. Still under warranty. 385-0464.

'68 TR4A, 1 OWNER, LADY driven, top condition. Red, 3 tops, $2500. 598-7356.

'72 VW 411, 4 DOOR, AUTOMATic, excellent condition, tested. New radials, 385-3262.

'71 MGB, NEW PAINT, RADIALS, clutch, AM-FM. Asking $3,000. 592-3193. 6-9 p.m.

1970 TR6, EXCELLENT CONDItion. Sunday 1-5 p.m. $2900. 595-7860.

1970 MGB, GOOD MECHANICAL condition, new paint, 42,000 miles, new tonneau, 383-2987.

'72 SUPER BEETLE, RADIO, new tires. Offers, 479-8979 after 5 p.m.

1972 TRIUMPH TR 6, 42,000 miles, very clean, runs extremely well. Call 479-8426.

58 VET, GOOD CONDITION, tested Jan. '77, best offer by end of the week. 383-7542.

MERCEDES BENZ 230 SL sports, immaculate. Asking $7200. 382-2355.

1971 MGB G.T. 23,000 MILES. IMmaculate condition. $4,000 or best offer. 479-7535.

1967 TR4, A-IRS, NEEDS MINOR body work. $650. Offers. 385-8367.

1969 MGB, IMMACULATE, LOW mileage, wire wheels. 658-5937.

1968 MINI-AUTOMATIC. GOOD condition. $1150. 382-8635.

'71 CORVETTE, $6,000. 384-5461.

'58 TR3, INQUIRIES 478-0450

1970 MGB, GOOD MECHANICALly, asking $2300. 384-5587.

154 TRUCKS and BUSES

ARTS CAR SALES
310 Bay St. 383-8302 or 382-5402
Large selection of used trucks at the LOWEST PRICES in town!
EXAMPLES:

74 FORD ¾ ton, V8, 4 speed P.S., P.B.	$3495
71 FARGO ½ ton, V8 auto	$2495
67 GMC ½ ton V8, 3 speed	$1295
63 DODGE ½ ton and canopy	$ 595

D-4800

BEST CUSTOM PICKUP
1955 Chev ½-ton step side, custom canopy, special from U.S., American Mags and Super Charger tires. Powered by 1970 Olds 455cc motor including trans. and rear end. Button-tufted interior, carpets. One owner for last nine years. $4,850. 479-7505.

1975 DODGE RAM CHARGER, power brakes, power steering, automatic, radio, deluxe trim, radials, heavy duty bumper, posi-traction, high ratio axle, very economical, to sell or trade for import ½ ton. Phone 656-4454 days, 656-2069 evenings.

FOXY LADY WWII MILITARY issue jeep, '58 F head motor, $400 rebuild (6000 miles ago) Transmission rebuilt, electric winch, warn hubs, aluminum top; new carb, rad and water pump. $1800 or offers. View 1485 Hillside. 595-6237.

1 TON
1973 Ford F350 Fleetside steel box. Over load springs, disc brakes, 8 Track, clean and well maintained throughout. 360—4 speed. $3800 or nearest offer. 478-8917.

CUSTOM VAN, 1971 DODGE Fargo, V8 automatic, completely finished interior, mags, stereo, swivel buckets, many extras. Must be seen. Offers. 386-8222 days, 479-8446 evenings.

1973 FORD F-250 CAMPER SPEcial. P.S., P.B., radio, mirror, twin tanks. 56,000 mostly H.W. miles. Never trailored. $3,950, with terms available. 652-3684 after 6 p.m.

1963 MERC.
6 cyl. Blue Window Van. Wall to wall carpet, panelled, radio, new tires, 479-8301. 478-0822.

'71 ¾ FORD RANGER CAMPER Special, power brakes, power steering, heavy duty equipped, dual tanks, excellent condition, 479-8138 or 384-4952. $3,[illegible]

MUST SELL '7[illegible] cruiser, 8,000 [illegible] duty, pow[illegible] hubs. Never a [illegible] 642-3290.

19[illegible]3 GM[illegible] drive, Warn hubs, 4 speed, standard shift, power brakes, radio, 350 V-8, asking $3650. Phone Gerry 383-4739.

'75 DODGE CLUB CAB ½-TON, automatic, power steering, 318 motor, radio, 10,000 miles, $5500 firm, phone 642-3298.

1974 FORD 250 ¾-TON, 4-SPEED transmission, power steering, power brakes, $3,500. For further information phone 592-3540.

1972 VW WESTFALIA CAMPER, low mileage, radials, trailer hitch, must be seen, must be sold. 384-4672.

154 TRUCKS and BUSES

JEEP CITY

Great Selection of 4x4s

74 DATSUN PICKUP $3195
74 TOYOTA PICKUP $3195
72 MAZDA PICKUP AND CANOPY $2295
71 TOYOTA PICKUP $2195

ONE ONLY
LOW MILEAGE
CJ5 JEEP

Reg Midgley's
JEEP CITY
3342 OAK ST.
Near Town and Country Shopping Centre
386-7571 Dlr. Lic. D4530

Used Trucks

72 FARGO ¾-ton long box 360 V-8, P.S., A.T., P.B., good condition $2995

69 F2000 D. TANDEM diesel tractor, new 6V71 eng., new clutch 16 spd. trans., new paint, tractor equip. $11,995

67 F1800 TANDEM dump, near new 392 eng. 5 and 4 trans. P.S., in good condition $6995

LEN BARKLEY INTERNATIONAL LTD.
New and Used Trucks
517 Herald St. D-3174
388-5508

74 Ford Chateau Club Window Van

E-200, 16,830 miles, extra seats, windows all 'round, all tinted glass, V-8, automatic, P.S., P.B., radio, chrome side mirrors, carpeted throughout, insulated and headlined throughout, finished in three-tone green with color co-ordinated green int. and curtains. All options are factory installed. One owner, local vehicle since new. Flawless throughout. View at 950 Yates.
SELECT MOTORS D-1321
382-8231 384-1322

71 WESTPHALIA

Very well cared for by former owner. Equipped with radial tires, gas heater, electric defrost, plus the usual features found in this model. A buy for someone at $3895. Please contact FRANK DREW at CORNELL CHEV OLDS LTD. 3050 Douglas St. 385-5777 or Res. 656-3288. DL-3162.

73 VOLKS VAN

7-Passenger Bus, 32,000 miles, radio, windows all around, finished in Tu-Tone Red and White with black int., immaculately maintained throughout. City tested until Feb. 3, '77. View at 950 Yates.
SELECT MOTORS D-1321
384-1322 382-8321

'75 FORD XLT ¾ ton. Only 3,600 mi., 390 V8, auto. loaded $6495.
'71 DODGE 1 ton on dual wheels. Only 31,000 mi., air cond., bucket seats, etc., c/w 11 ft. Scamper camper loaded, $8400.

S. J. PEDEN LTD.
VANGUARD
CAMPERS, MOTORHOMES
2855 Quesnel St. D1040 386-3464

MUST SELL
'75 Ford 4x4, power steering, power brakes, ¾ ton, step bumper, hubs, gauges, mirror, heavy duty equipped, 360, 4-speed, block heater, undercoated. Never abused. Also included auxiliary tank, spare and radio. Asking $5,957. Phone 642-3290 between 5-8 p.m.

'74 CHEV ¾-TON, 350 V-8, 4 SPEED, 25,000 miles, P.B., positrac, aux. gas tank, split rims, H.D. suspension. $4500.

'68 GMC H.D. ½-Ton, std. 6, 64,000 miles. Recently painted. $1800.
LOGAN'S RV SERVICE CENTRE
D-4206
384-0213 650 Burnside Rd. East

WE HAVE OVER 12 TRUCKS IN STOCK NOW. PHONE US — WE MAY HAVE WHAT YOU'VE BEEN LOOKING FOR
B. MADSEN MOTORS
2691 Sooke Rd. 478-5011
D.L. 1668

1975 TOYOTA LANDCRUISER, long wheel base, 4-wheel drive, new in November, only 4,000 miles. Radio, 8,000-lb. winch, CB antenna, excellent condition throughout. Must sell due to house renovations. $7,450 or offers. 478-1558.

72 FORD ¾ TON, WINDOW VAN, 12 passenger, V-8 auto., power brakes, radio. $3895
71 FORD ¾ Ton, V-8 auto., P.S. P.B. radio. $2495
GEM MOTOR SALES LTD.
480 Esquimalt Rd. 382-7195
D-2264

FORD ¾-TON 1975 CREW CAB truck, 390 cubic inch engine, 6,000 miles, must sell on account of illness; also 23' trailer Scamper as new prefer to sell together but not necessary. Must be seen to be appreciated. 3784 Duke Rd. 478-3900.

1969 GMC 1-TON FLATDECK, V-8, 350, dual wheels. 1964 GMC 1-ton flatdeck, 6 cylinder, dual wheels. 1974 ½-ton Ford pickup, 6 cylinder, automatic, 13,000 miles. Phone 748-8917 or 746-4540 evenings for further information.

1974 GMC ¾-TON 8,000 LB. GVW camper special pickup with canopy, 350 V-8, 4-speed, power steering and brakes. 10-ply tires, dual gas tanks, 16,500 miles, $4900. 385-8446 after 5 p.m.

'73 DODGE TRADESMAN 200, 225 Slant 6 automatic, power steering, power brakes, low mileage. Excellent condition throughout. $3500. 478-5963, after noon.

'73 DODGE ½ TON V-8 FOUR speed, new tires and air shocks, A-1 condition, 29,000 miles, $3,100. 595-0874.

¾-TON '66 INTERNATIONAL, EX B.C. Tel truck, roof rack, locking compartment. Good running order. 17' [illegible]eels, $800. 479-1466, after 5.

'7[illegible] DODGE B200 VAN, SLANT 6 standard, power brakes, partly c[illegible]ized, only 16,000 miles, $4,0[illegible] or reasonable offer. 382-8667.

195[illegible] DODGE PANEL, RUNS, needs work, $250 or best offer. 646-[illegible].

ADVENTURE SPORT '74 DODGE Club cab, excellent condition. 478-9691. 591 Langholme Drive.

1970 FORD ¾-TON, 6 CYLINDER, 4-speed, clean, good tires. $1895, offers or trade. 386-6351. DL5136.

'66 BRONCO 4X4 LONG TOP, 300 six cylinder, needs work, $1,500 offers. 7-9 p.m. Celvin 479-2951.

1975 ¾ TON FORD EXPLORER, 4,600 miles, with many extras. $6,300 firm. 478-2326 or 478-6263.

'67 FORD RANGER ½ TON, V8, 4 speed, good condition. 478-9858. Between 5-10 p.m.

'69 VOLKSWAGEN VAN, EXCELlent condition, $2200 or best offer. 383-0852.

'71 INTERNATIONAL TANDEM dump, with work and h-plate in Victoria area, 646-2080.

1974 DODGE ¾ TON VAN, 17,000 miles, excellent condition, partially camperized, $4,250. 598-6944.

'68 FARGO WINDOW VAN, EXcellent condition, 478-2821.

1962 CHEV PICKUP, ASKING $275. Phone 479-5745.

'57 FARGO PANEL, RE-BUILT 318, good condition, $800. 383-5032.

72 GMC V-8 4 SPEED, 24,000 miles, $2650 or offers. 479-3021.

1971 FORD ¾ TON, 4X4, 8' camper, $6500. 479-7491.

1963 CHEV ½-TON PICKUP WITH overload. $850 or offers. 477-4813.

4X4, 1970 FORD ¾-TON PICKUP. 478-0282.

1966 DIVCO, NEW MOTOR, EXcellent condition. 595-7840.

'51 WILLYS, 4X4 OVERLAND, $650 or best offer, must sell, 382-4074.

1967 FORD WITH CAMPER, DEtails 652-1779.

1957 CHEV PICK-UP, GOOD RUNning order. $450. 478-2846.

1974 CJ-5, 6 CYLINDER, ALL extras, offers, 478-9450.

1966 FORD ½ TON.
595-4393.

154 TRUCKS and BUSES

ENSIGN
Dodge TRUCKS
AND RECREATION VEHICLE CENTRE

QUADRA AT CALEDONIA

DODGE TRUCK SALE CONTINUES

BRAND NEW
PICKUPS
POWER WAGONS
VANS
SPORTSMAN WAGON
Cab & Chassis

GOOD SELECTION OF USED TRUCKS

75 DODGE
½-Ton Pickup
3 To Choose From

75 GMC VANDURA
Camperized Van

75 DODGE
5-Passenger
Sportsman Van

74 DODGE
¾-Ton Pickup
2 To Choose From

74 FORD VAN

74 GMC VAN

74 FORD
¾-Ton Pickup

73 FORD
Courier

73 INTERN'L
¾-Ton Pickup

72 DODGE
Tradesman Van

71 TOYOTA
With Camper

68 KENSKILL
17' Trailer

67 ROULETTE
14' Trailer

100 PER CENT BANK FINANCING AVAILABLE O.A.C.

SEE THE TRUCK SPECIALISTS AT

ENSIGN
DODGE TRUCK CENTRE
QUADRA at CALEDONIA
386-2411

Ask for Truck Sales
Dealer Licence Number D-3672

'75 V.W. VAN
New condition, only used 3 months, sunroof, windows all around, still under warrantee. 595-0931.

'65 CHEV HANDYVAN WITH windows, good mechanically, fair body, $895. 477-4342.

'72 VOLKS WINDOW VAN, white, well maintained, $2,900. 477-4342.

'68 DODGE ½ TON, SLANT 6, standard, good shape, offers. 477-4752.

1965 CHEV. VAN, PANELLED, tape-deck, must sell, $650. Offers. 385-8367.

1973 COURIER PICKUP, GOOD condition, $1675 or best offer. 385-4533. John Barnes. D-3691.

1964 VOLKSWAGEN VAN, REbuilt engine and transmission, 592-9424.

'63 MERC UNIBODY TRUCK. Runs well, $500, '67 Camarro, $1750. 383-5638.

1972 FORD, F250, V-8 AUTOMATic, heavy duty. $3500. 478-0859; evenings.

1971 FORD, ¾-TON, 360, 4-speed, 37,000 miles, P.B., overload springs, $3000, 478-1859.

1970 CHEV VAN. EXCELLENT condition. Automatic. $2,495. 479-2260, 384-8321.

SOCRED SPECIAL
66 Ford ½ ton, radio, 4 speed. Good condition $800. 642-5134.

'54 GMC ½-TON, GOOD RUNning order. $400. 595-0920.

'69 GMC ½-TON, $1350
385-5208

154 TRUCKS and BUSES

De Pape

70 CHEV 4x4
4-Dr. Suburban, ¾-ton, 350 V-8, auto., P.S., P.B., auto hubs; removable third seat for large cargo area, fully carpeted, beautiful condition throughout. A terrific family ski vehicle.

DePape Motors Ltd.
760 JOHNSON ST. 384-8035
DLR. D-1792

VW KAMPER
'71 Volkswagen Westphalia, extending top, radials. Beautiful condition throughout. $3895. Call Doug Powell at Cornell Motors. 385-5777, D-3162.

1958 GMC 20' BUS; GOOD MILEage and condition, all new tires. Ideal for self-employed tradesman or camper. Price $1,950. Nanaimo 753-7431.

'69 CHEV ½-TON, V-8 AUTO., radio, long wide box, good dependable truck, any reasonable offer accepted. Phone 479-8790.

TOP CONDITION '67 CHEV model 50, 13' insulated van, Todoco doors. Phone days 479-2854, evenings 478-3065.

1968 FARGO ½-TON LONG VAN, automatic, 6 cylinder. Tested. Offers. Phone Sooke 642-3422, 9:30-5:30, excluding Sunday.

DELUXE 1974 GMC ½-TON, stepside truck, auto., V-8, P.S. Phone 478-3609 or view at 2514 Duncan Place.

1966 FORD F750, 391 CU. IN. TAG axle, cab and chassis. Contact Stewart and Hudson, Transport Department. Phone 386-3211.

USED TRUCKS
½-ton pick-ups to Tandems
GEORGE ENG TRUCK SALES
2810-A Rock Bay Ave. 385-3054

REASONABLY PRICED '62 Econoline, '66 GMC 1-ton panel, tested. Inquire 3821 Cadboro Bay Rd.

MUST SELL '73 FORD ½ TON 302 cu. in. V-8 automatic, 23,000 miles. Recent $100 tuneup. $3,200 or best. Tim at 642-5026.

1975 CHEV ¾ TON PICKUP, fully loaded, mags and headers. Can be seen at 638 Esquimalt Rd. Best offers.

GMC STEP-VAN, STOVE, ICE box, sink, just tested, runs well, cheap to insure, Interested? 478-6176.

'73 FORD ½-TON EXPLORER 302 V-8, automatic, low mileage, power brakes, radials, very clean. 656-6421 and 656-2085.

'73 TOYOTA HILUX 2000 CC. 3-speed, auto, five new tires and canopy, $2,500. Phone 386-3016 after 5:30.

'62 CHEV., ½-TON, 6 CYLINDER, 4 speed, and 8' cab over camper, fridge, stove, sink. $2,000 or best offer. Will sell separately. 656-5205.

1974 DODGE ¾-TON PICKUP. Electronic ignition, Craig AM-FM 8-track. Low mileage. Heavy duty split rims. 477-5320. $3800.

READY FOR CAMPERIZING: 1970 VW bus, economical (over 30 m.p.g.), good condition, new tires, $2,385. 386-0479.

1970 4X4 FORD ¾-TON, '75 390 four-barrel, all new running gear brakes, tires, $4,000 or best offer, 478-9675.

1969 GMC ¾ TON SIERRA Grande camper special with 1975 8' Okanagon camper, 3 way fridge and furnace $5200, 478-5333.

'61 FORD ½ TON, 6 CYLINDER 3 speed standard. $800 or offers. 478-2719.

'73 DATSUN PICKUP, EXcellent condition, $2,350, phone 478-3812.

MUST SELL 1964 GMC ½-TON, radio, new rubber, A-1 shape, offers, 479-3166.

'75 DODGE VAN, CUSTOM INTErior, many extras, 10,00 0miles, 385-0438.

1953 CHEV ½ TON, 6 CYLINDER 4 speed, new paint, very dependable. $650. 652-2776.

1968 CHEV ½-TON, 6 CYLINDER, standard transmission, good condition. $1,450. 388-7861. No. 311.

1975 ¾ TON FORD EXPLORER, 4,600 miles, with many extras. $6,300 firm. 478-2326 or 478-6263.

'65 MERC ½ TON, 4 SPEED, 352 V-8, with or without custom canopy. Excellent condition. 598-3635.

'75 CHEV 4X4, V-8, AUTO., PS, PB, 16,000 miles. Try your trade. Munro Motors MDL 3935. 748-8760.

'56 INTERNATIONAL 1-TON, duals, large overcab box, tested, $1395. 385-9997.

'63 MERCURY ECONOLINE, good condition. Semi-camperized. Just tested. $1095. 598-3064.

1964 MERC ECONOLINE WINdow van. Clean, well maintained. Tested, $1200. 598-3033.

'62 GMC ¾-TON, 4-SPEED STANdard transmission, 283 V-8, 17" split rims, $550. 478-5277.

BOX
15x6½x7½ on 58 Chev one ton box or whole unit. 642-5817.

1969 FORD ¾-TON PICKUP, good condition, $2300, also Gem top, for '73 El Camino. 652-2195.

'56 VW VAN, NICE CAMPER conversion, needs minor repairs. $400 or offers. 384-0283.

TRADE 1975 ¾-TON AND 1968 ½-ton pickup and cash for Ford 70-74 4x4 pickup 384-9624, 478-1229.

1967 FORD F-100, 1 OWNER, 69,000 miles, many extras, asking $1,900. 479-4204.

1959 CHEV VAN, SIZE 8½' WIDE, 20' long, $1,000. 386-7225.

'56 4X4 WILLY'S PU 283, tru'trac, great shape, 478-0450.

1972 TOYOTA PICK-UP IN EXcellent condition 385-0120.

1975 TOYOTA LAND CRUISER, 11,000 miles. 478-5153.

1974 DATSUN TRUCK AND CANopy, $3,150. 384-9820.

PRICED TO SELL. '67 FORD half ton pickup. 388-7153.

'71 TOYOTA LANDCRUISER, EX cellent condition. $3500. 598-1375.

63 ECONOLINE VAN, ASKING $600, 383-6062 after 5.

158 TIRES

Radial Tire SPECIALS

2	155-12 C.B. 69. Black tubeless	$26.95 each
3	155-13 DAYTONA. Tubeless Whitewall	$28.95 each
8	215-14 SEMPERIT SPIRIT Steel belted Whitewalls	$50.00 each
6	225-14 SEMPERIT SPIDER Steel belted Whitewalls	$52.50 each
8	225-15 SEMPERIT SPIDER Steel belted Whitewalls	$55.00 each
3	225-15 PIRELLI — Steel belted Whitewalls	$60.00 each

Installation Free

D & D TIRE
1620 Blanshard
382-7283

4 650X16, 6 PLY TRUCK TIRES, mounted on 5 hole Chev., GMC ½-ton wheels. $150 complete, or will sell seperate. 479-2787.

MUST SELL SET OF 60 SERIES Uniroyal Tiger Paws and 14 inch ET Unilug mags, 2,000 miles. $250 firm. 384-0435.

2 KEYSTONE MAGS, 2 CHROME reverse mags, with tires $275. 592-2938.

2 ALSTATE DELUXE SNOW tires. E78-14 and fits 735-14 and rims. 592-6565.

8 VOLVO RIMS, ASSORTED tires for Volvo. 592-1890.

160 PARTS, ACCESORIES

TRUCK PARTS NOW WRECKING
CHEVES 73 - 69 - 68 - 65 - 64
FORDS 73 - 70 - 68 - 66 - 65
DODGES 69 - 68 - 65 - 64 - 63
Many
MANY MORE TRUCKS AND CARS 50 - 67
COMPACTS ALSO
ALL PARTS GUARANTEED
CROSS RD. MOTORS
COBBLE HILL
743-2352

OPEN NOW
Come and see Victoria's largest stock of Hi-performance auto accessories and parts.
Mon.-Fri. 9-9, Sat. til 5
D. G. AUTO
3244 Douglas 382-4012

OUR SPECIALTY
FOREIGN CAR REPAIRS
All makes including Renault, Citreon, Peugeot, all sports and performance cars. For a free estimate phone
PIERRE PERRERA
(formerly European Car Centre)
at HONDA CAR CENTRE
909 Yates St. Phone 386-6702

1965 FORD CUSTOM LESS ENgine, 1950 Austin, two-door, A-40 body, four-wheel car trailer, 283, 230, 200 all with trans standard shift trans, Chev and Ford rear ends, Gabrial adjustable shocks, miscellaneous parts, rad, heater, radio, 8-track, 382-4533.

8,000 LB. WARN WINCHES
Complete with controls and Fairlead, $425.
LAST ONE IN STOCK AT CURRENT PRICES. D-2295
VICTORIA 4-WHEEL DRIVE
597 Hillside at Rock Bay 386-6511

RENAULT-PEUGOT PARTS SALE
Parts for all models priced well below cost to clear before February 28. Georgia Pacific Motors, 715 Government Street. D3156.

PARKDALE MOTORS
FIAT Parts — Accessories and Service
386-2277
FIAT — SAAB

COMPLETELY REBUILT, HIGH performance 289 Ford engine, 6 months guarantee. $550 plus exchange. Optional porting and polishing available. 383-2734 or 383-1905.

TWO NEW 15X7 REVERSE E.T. diamond sppoke mags, wide oval F60 $210, two new 14x6 Cragar diamond spoke mags, wide oval will fit any car, new Holley 650 DP spread bore $110. 598-2709.

283 THREE-SPEED STANDARD, with transmission and posi-track rear end good condition, any reasonable offer will be accepted. 383-6405.

283 CU. IN ENGINE COMPLETE, balanced and clearanced for racing Completely reconditioned. Will assemble for buyer. Best offer. 595-6898 or 595-6661.

RADIATOR REPAIRS, FAST TOP quality repairs at Maurice's Auto Body, 427 Beta St., phone 386-3381. Located behind the Burnside Pay and Save Gas Station.

TWO FORD RIMS 14X7 CRAGAR mags, two Keystone mags 14x10 with M50, four barrel carb and manifold, 289, 302, 351 Windsors, 386-0692.

S.E.S. FUEL INJECTION UNIT, ideal for Volkswagen or any motor under 200 cu. inches, new cost over $200, sacrifice $150. 656-2800.

FREE WHEELING HUBS FOR
Any make of 4-wheel Drive
VICTORIA 4-WHEEL DRIVE
597 Hillside at Rock Bay 386-6511

FILTERS
Approximately 100 assorted new oil filters, best offer on the lot. 385-2022.

WRECKING 1965 VW DELUXE, factory rebuilt motor but sick, $75 gas heater $25, radio, parts reasonable 658-5501.

340 PARTS, HEADS COMPLETE, Isky cam and kit, 1 set of con rods, 1 set of pistons. Phone after 4 p.m., 595-3948, or 477-1153.

FOUR 1200 J16.5 GOODYEAR highmilers and wheels, $550 firm. Two 950x16.5 Firestone and wheels, $250 firm. 642-5172 5-7 p.m.

TWO CHEV. RALLY WHEELS; heavy duty truck auto. trans cooler; 2 new Corvette valve covers, phone 384-2190 or 595-8321.

1962 ENVOY STATIONWAGON tested till Jan.-77, offers. Also 62 Envoy stationwagon for parts. 388-9086 after 5 p.m.

YOUNG BOY WITH LIMITED funds restoring 1936 GM truck. Needs parts. Phone Royce 502-2882.

TWO BRAND NEW 15X8 VETTE Rally rims with 15x1120x3030 M&H Racemasters. $225. 477-3405.

'55 GMC PICKUP PARTS FOR sale. Engine box, etc. 479-5066 or 477-6448.

WANTED: 12-BOLT CHEV REAR end, preferably posi-track. 592-1551.

'63-67 CORVETTE SOFT TOP complete, black, good condition. $250. 479-7240 after 5 p.m.

'67 VAUXHALL VIVA TRANSMISsion. Only 6000 miles, $100. 384-4576.

MGB 3 MAIN ENGINE COMpletely rebuilt with or without head, 382-1575.

BUCKET SEATS, $50, 202 HEADS (need rebuilding) $50, ET mags to Chev. $50. 382-6623.

'50 FORD APART, $150, '63 Comet, whole or parts, $150. 595-5843.

SET OF MAG WHEELS, TO FIT '71 Chev pickup, or newer, phone 652-5822.

'55-'57 CHEV RAD., AUTOMATIC. '56 GMC pickup rad. Phone 748-2616 Duncan.

GRAFFITI STYLE, 1937 FORD 5-window coupe, complete on wheels, reasonable. $750. 652-2776.

BAHA VW DUNEBUGGY, REbuilt engine, good trans, 10-inch wheels, quick sale. $275. 652-2776.

2 NEW CRAGAR SS, 14X6 $60 each. New Holley 650 double pump, spreadbore. $100. 598-2709.

WANTED JEEP OVERDRIVE and controls. Must be gool condition. 479-1009.

'62 CHEV BISCAYNE 4 DOOR for parts. 598-5404.

327 CHEV, 4-BBL., 275 HORSE, $325 or highest offer. 592-1551.

1971 318 TRANS, $50.
384-8600.

1962 VW, RUNS, OFFERS ON $100. 595-1095 between 5-7.

1965 PONTIAC PARISIENNE front end complete, $125. 383-0543.

'63 CHEV IMPALA COMPLETE for parts, phone 595-5097.

CANOPY FOR ¾-TON FORD. INsulated. 478-9741.

'61 VW PARTS.
384-4028

1970 VAUXHALL VIVA, 1,600 CC, engine, 23,000 miles, 478-6226.

1964 GMC HALF-TON, PARTS OR whole. 656-3264.

1954 INTERNATIONAL PICKUP, 6 cyl. 3 speed. 478-9438 offers.

'58 WOLSELY RUNS WELL, 383-9190.

6-PACK FOR 383 O R440 HIGH block only. Offers. 598-1040.

'55 CHEV, 4 DOOR, BEL AIR, clean, no rust. 479-5339 after 6 p.m.

SIX 14" CHEV. MAG WHEELS. 384-9023.

'65 ALPINE PARTS — HARDtop. 385-1754.

SCRAP CARS HAULED
478-9571

VOLKSWAGEN PARTS. FENDers, doors and trams, etc. 479-6982.

283 FOR PARTS, 4-BARREL INtake and carburetor. 598-7791.

WANTED: GOOD '68 OR LATER VW body. 479-2898.

MUNCIE 4 SPEED $250.
479-2270.

162 AUTO REPAIRS, SERVICE and TOWING

CAR PROBLEMS. CAN'T AFford high Shop Prices? Mechanical work done at affordable prices. Call 478-6259 or 478-4259.

LEN'S REPAIRS GAS OR DIEsel trucks, free estimates, at 1580 Trans Canada Highway, 479-2032 or 388-5821.

VICTORIA WEST MOTOR WORKS engine rebuilding specialists, 383-2734 or 383-1905.

164 AUTO BODY WORK AND PAINTING

AUTO BODY AND PAINT, QUALity repairs, $12 per hour. 592-9289.

164 AUTO BODY WORK AND PAINTING

AIR BRUSH AND DESIGNS painting. Bike tanks, fenders, side covers, frames, metal dash board in cars and vans. 595-1191.

I WILL PAINT YOUR CAR.
$89.95
Days 385-6433. Eves. 479-9217

EUROPEAN QUALITY AT REAsonable rates, free estimates. A.P. 477-0567.

166 CARS AND TRUCKS WANTED

$$ WE BUY $$
—CARS
—TRUCKS
—MOTOR HOMES
—MOTORCYCLES
We Trade Down
FAST CASH
DePape Motors Ltd.
760 Johnson 384-8035

REALTOR WANTS '70-74 COMpact 2 door automatic, will accept as part down payment on any MLS. Ted Boden Realty, 479-1479, or office 383-5524.

CASH
We will buy your car for cash. G.C.M. Motors Ltd., 780 Goldstream Ave., 478-3242. D-7197.

VICTORIA AUTO BROKERS
TOP DOLLAR FOR YOUR CAR
1805 Blanshard 386-7707

SHELBOURNE AUTO MART LTD.
1640 Cedar Hill Rd. 477-9166
We Buy Cars. Instant Cash.

WANTED 1968 TO '71 VW BEEtle in good condition with sunroof or convertible. 382-8509.

PLIMLEY
1010 Yates Street 382-9121
Good used cars wanted for cash

CLEAN PICKUP WANTED.
656-4394.

168 CAMPERS, TRAILERS and MOTOR HOMES

DOMINION MOTORS
HOME OF
LAYTON — HOLIDAIRE TRAILERS
GALAXIE CAMPERS and CANOPIES
CHINOOK MOTORHOMES

USED TRAILERS
'72 VANGUARD 19 ft. Fully Self-Contained on Tandems. A BARGAIN AT $4295
'74 COUNTRY SQUIRE 22 ft. Fully Self contained. In new condition. A BARGAIN AT $5295

USED CAMPER
72 10½ Ft. SKYLARK, toilet, fridge furnace, hydraulic jacks. Was $2995 NOW $2695

PARTS, ACCESSORIES! REPAIRS
HOURS OPEN:
MON. to SAT. 8 A.M. to 5 P.M.

We specialize in I.C.B.C. Autoplan Campers and Trailers
1703 BLANSHARD ST.
(Across from Hudson's Bay parking lot) Victoria, B.C., 385-5012.
Dealer Licence Number D-5536

LOGAN'S RV SERVICE CENTRE

1975 IMPORT CAMPER SPECIAL OFFER
1975 WESTERN with furnace $1925
1976 Replacement Value $2285
YOU SAVE $ 360

PARTS AND ACCESSORIES REPAIRS (including ICBC)

WE SUPPLY and INSTALL Fridges, furnaces, Jacks, Windows. Vents and offer the following services at Reasonable rates:
—Propane Fitting
—Custom Van Outfitting
—Wiring

Open Mon.-Fri., 8:30 - 5:30
650 Burnside Rd. E., Near Douglas

384-0213
Dealer Licence D-4206

PRE-HOLIDAY SPECIAL!
DO YOUR OWN CONVERSION FOR CAMPING
1976 GMC VANDURAS
½ Ton, ¾ Ton, and 1 Ton Models. 20 to Choose from. Must be Sold by Feb. 15 to make room for others on the way. For fantastic savings and personal service, phone CHARLIE PETERSON, now, at EMPRESS PONTIAC BUICK LTD. 382-7121 or Res. 592-0458. Dealer Lic. D 3182

PRIVATELY OWNED 1973 EMperor mini motor home, power brakes, power steering, automatic, and air conditioning, only 23,000 miles, completely self-contained with hot water, shower, stove with oven, 3-way fridge, stereo music, insta-awning, and extra storage. Sensibly priced at $10,500. Mill Bay, 743-9182.

OKANAGAN
Campers — Trailers — Canopies
REPAIRS Incl. ICBC
Parts — Van Accessories
Storage — Consignment Sales
Phone 384-0213 Anytime
LOGAN'S RV SERVICE CENTRE
650 Burnside Rd. E. near Douglas

TILLICUM FURNITURE
2612 SOOKE RD.
Now makes camper, car and boat cushions. Any size or shape. Full selection of materials available Free estimates. 478-0522.

'73 CHEVY VAN, 20 MOtorhome, excellent condition, automatic, power steering, fridge, stove, sink, toilet, heater, asking $8795. 477-0053.

1971 ECONOLINE CUSTOM camper van, completely equipped, immaculate, 25,000 miles, offers from $6,000, 385-0019 days, 479-4307 evenings.

ROAMIN' HOMES
Bob and Peggie Fennell
Mini Motor Home Rentals
652-2914

1975 FUNTIME 1120 SC CAMPER. This camper is loaded, it has been used twice and is like new. $5,000 firm. 642-5172 5-7 p.m.

OLDER MOBILE HOME, 26 feet, completely self-contained movable, $2,500 firm. 478-0793 between 6 and 8 evenings.

'73 VOLKSWAGEN SAFARE Camper. Automatic, radio, stove, fridge, sink, toilet, gas heater. $6,000. 478-6281.

CANOPY, INSULATED AND PANelled, 8'x3'6". Phone Friday night or Saturday morning, $300. 478-2472.

COVERED MINI HAULAGE trailer. Great for big motorcycles, or small cars. $500. 384-2689 or 384-3813.

8'7" TELESCOPIC ALASKAN type deluxe camper, $1200. 479-2057.

32 INCH CANOPY. WALK IN door. Propane equipped, carpeted, bed. 479-1912.

'75 11' SELF-CONTAINED CAMPer, side entrance, immaculate condition. 478-5497.

1969 FORD DELUXE MINI motor home, sleeps 4, good condition. $5,500. 479-5366.

1974 TIOGA MINI MOTORHOME, 14,000 miles, all extras, asking $11,600. 477-9443 after 6 p.m.

'74 VW WESTPHALIA CAMPER, 18,000 miles, A-1 condition, $7,385. 478-6580.

'75 DODGE VAN CONVERSION, sleeps 4, stove and fridge, 9000 miles, asking $8000. 477-2193.

WANTED: 10' CAMPER, CASH. 592-2882.

168 CAMPERS, TRAILERS and MOTOR HOMES

Just Arrived 1976 Travelaires
17 Foot
20 Foot
25 Foot

ONE OF CANADA'S FINEST CANADIAN BUILT TRAVEL TRAILERS, this year Travelairs are sure to be the first choice of many Vancouver Islanders. Travelair, offering Canadian quality. The best floor plans and at reasonable prices. Order yours now, TO BE SURE OF SUMMER DELIVERY.

PLUS
19 FOOT JAMBOREE
Mini Motor Home
Completely self-contained including auto air conditioning, Roof Rack and ladder, spoiler, AM-FM Multi-Plex Radio, 3 way 6 cu. ft. Refrigerator, Battery Converter Charger tinted windows, shag carpeting throughout and many other extras.

SUPER LOW 1976 PRICE OF $14,300

Only one left
1976 22 ft. Jamboree Mini-Motor Home Demonstrator only, 4,000 miles, loaded.
Clearance $14,900

COASTLINE TRAILER CENTRE
1621 Island Hwy. 478-0933
(Just Past 6 Mile House)
OPEN Mon. to Sat.
10 a.m. to 5 p.m.
Dealer Lic. No. D-4196

S. J. PEDEN LTD.
VANGUARD
CAMPERS—MINI MOTORHOMES
TRAILERS — VAN CONVERSION
FIFTH WHEEL TRAILERS — CANOPY TOPS
"OVER 40 UNITS IN STOCK"
GOOD SELECTION OF TRADE-INS
WE SELL AND INSTALL VAN TOPS
PARTS AND ACCESSORIES
S. J. Peden LTD.
2855 Quesnel St.
D-1040
386-3464

Bill Carter
CARS LTD. D-4701
BRAND NEW
1976 - 24½ Ft.
PACE ARROW
All steel frame loaded with: 4,000 watt generator, cabin roof, air, seven cu. ft. fridge, sleeps 8, stove and oven, bath, shower, toilet, 8-track AM-FM Stereo, 70-gal. gas tank, 20-lb. Propane, 17" tires, BEAUTIFUL LAYOUT. Can Go Anywhere. COMPARE $23,000. FINANCING AVAILABLE.
2538 Government
385-1716

DOGWOOD TRAILER SALES
TRAILERS
'68 28' AIRSTREAM Ambassador
'73 20' LAYTON
'73 27' CUSTOM COACH
NEW
24' RANDALL 5th wheel $7475
18' RANDELL 5th wheel $5440
CAMPERS
'75 9½' RANDELL $3100
fridge, oven, furnace, toilet
NEW
8' RANDELL $2695
fridge, furnace
478-6841
2630 Deville Road
Dealer Licence D-1789
Highway 1 at Millstream Rd.

73 VW CHIMO CAMPER, 18,500 MILES, gas stove, electric fridge, pressure water system. $4995

69 VW VAN Partially camperized. $2395

GEM MOTOR SALES LTD.
480 Esquimalt 382-7195
D-2264

JEEP CITY
Exclusive BENDIX Motorhome Dealer.
3342 Oak St. 386-7571
Dealer Lic. D-4530

'68 VW CAMPER VAN, 10,000 miles on complete rebuild, over $2,000 spent, new motor, clutch, Q.I. lights, shocks, tires, gas heater, etc. Much more. $3195. 656-2800.

1974 FUNCRAFT ON DODGE Maxi, 318, automatic, power brakes, power steering, heater, fridge, toilet, low mileage. Excellent value $7,800. 748-8478.

TRILIUM TRAILER, 1975 ONE trip only. Excellent condition. Sleeps 4, spare tire, 3-way fridge, propane stove, cost $3200. Offers 385-8016.

LIONEL TENT TRAILER, sleeps 6. Heater, sink, range, icebox, chemical toilet, double propane bottle, awnings. Excellent condition. 477-2285.

30" DELUXE CANOPY WITH cargo door. Roof racks, extra lights, insulated and cupboards. $450 or offers. 478-3784.

11½' SELF-CONTAINED, ELdorado camper, with permanent jacks, toilet, shower, furnace, holding tanks, fridge, stove, oven, $2695. 477-9643.

'62 CHEV ½ TON, 6 CYLINDER, 4 speed; and 8' cab over camper, fridge, stove, sink. $2,000 or best offer, will sell separately 656-5205.

'51 BEDFORD CAMPER, 5,000 miles on rebuilt, stove, toilet, camperized, excellent running condition, $900. 385-5366 after 7.

1972 20' DOUBLE AXLE PLEAsure travel trailer, completely self contained, in premium condition. $4,300. 642-5862.

CAMPERETTE STYLE CANOPY, $400. 477-8381.

FOR SALE: FURNISHED TRAILer. Phone 373-0660.

BOLER TRAILER COMPLETELY equipped, as new, $2650. 592-0287.

168 CAMPERS, TRAILERS and MOTOR HOMES

IMPALA CAMPING WORLD

LOW LOW PRICES on CAMPING TRAILERS
Save $350 on 1975
LEISURECRAFT
Hardtop rentals
Priced to Clear
ONLY $995

OUR MOST POPDLAR Camping Trailer
LIONEL 85
1975 (Brand new)
c.w. stove, sink, ice box, brakes, spare tire.
ONLY $2195

TRAVEL TRAILERS
Sprite Kit Roadranger
Clean Smaller trade-ins from
$1295

MINI and MOTOR HOMES
WINNEBAGO
EMPRESS
BROUGHAM
Great Floor Plans and Low Prices

Propane—Accessories—Service
OPEN 6 DAYS A WEEK
CLOSED MONDAYS
10077 Galaran Rd.
on Pat Bay Hwy. Sidney
D.L. 3918
656-5504

BOB'S
MOBILE HOMES LTD.
25 Crease 386-3623
DL 1911
SPECIAL PRICE
18' NOMAD Tandem
Fully self-contained shower model
$4595
5TH WHEELS
TRAVEL TRAILERS
MINI HOMES
TRUCK CAMPERS
TRUCK CAPS
PARTS — PROPANE SERVICE
386-3623 382-5647

FENNELL'S
Parts—Propane—Repairs
10 colours of Profiled Aluminum SPORTSMAN and THUNDERBIRD CANOPIES
TRAILER SUPPLIES
6459 Pat Bay Hwy. 652-2511
OPEN 7 DAYS A WEEK

'74 WINNEBAGO INDIAN 23', 440 motor, sleeps 6, auxiliary gas water and propane tanks, shower and tub, asking $15,500. 477-2175.

5TH-WHEEL TRAILER ALL equipped, complete with truck hook-up, $6,000 value for $4200 cash. 2740 Avebury.

1973 VOLKSWAGEN CAMPER, excellent condition, good rubber, radio, mileage 24,000. Asking $5,500. 112-245-4392.

'65 INTERNATIONAL 4X4 NEW camper, radials, clutch. Must sell —going away. Offers. Al, 656-4291.

19' FLEURY MOTOR HOMES
All steel frame, solid insulation, Jackson's, 974 Goldstream. D-1014.

NEAR NEW 30" CANOPY FOR any 8' box pickup, $375. 4031 Hodgson Pl.

'67 CHEV VAN, LONG BODY, raised top, camperized, 55,000 miles, good condition. 592-9737.

OLDER TYPE TENT TRAILER, needs some work. 595-8906.

20' VANGUARD TRAILER, TANdem axle, $2800, cash. 656-3143.

UTILITY TRAILER. EXCELLENT condition. Offers. 592-3912.

FOR RENT—WINNEBAGO motor home, winter rates, 477-2704.

169 MOBILE HOMES AND PARKS

Happy Valley HOMES LTD.
WE HAVE THE HOME FOR YOU NEW OR USED
The home with no hallway, 12x68 3 bedroom, spacious family room, front bedroom, 1½ baths. $18,900
FAMILY AND ADULT SPACES AVAILABLE IN NEW PARK
DOUBLEWIDE, completely skirted, furnished with all appliances. Priced for quick sale $19,900
2681 SOOKE RD.
478-8303
MEMBER WESTERN MOBILE HOME DEALERS' ASSOCIATION
D.L. 26010

PRICED TO SELL
1½-year-old, 12x68 Monarch Super Deluxe. Two bedrooms, double sinks in bathroom, seperate dining and living room, front porch, fenced backyard. Landscaped, all appliances and furniture. Private property. Children and pets welcome. 7 miles from town. Immaculate condition. $21,900, firm. 478-9961 anytime.

LOCATED 10 MILES FROM town in quiet adult park. 1974 12x68 Paramount. Two spacious bedrooms, adequate storage shed, large paved carport, skirting. Nicely landscaped. Financing available. 478-5843 after 6 p.m.

12X60 PARAMOUNT 2 BEDROOM, on large fenced lot, No. 6-974 Goldstream Jacksons Adult Park. Unfurnished. Many extras, priced at $15,500. Will accept trade. Call 478-0625 days 1-3, or 478-5812 evenings.

1972 PREMIER 12X56 TWO BEDroom, third bedroom in 12x45 cabana, partially furnished. Set up in waterfront park. $14,300 or offers. 478-7498.

1974 GLENBROOK MOBILE home, patio, three bedrooms, utility room, on 80x100' rented lot, paved drive. Phone John Wright 386-6339.

BRIGHT 2 BEDROOM, 10X55, furnished, washer, dryer, included, children welcome, $12,500, or offer. 478-0227.

12X62 TARAMOUNT TWO BEDroom unfurnished, set up in family park, 112-743-5226.

'75 12X68 2-BEDROOM NEON X, Lannon Creek Park. Seaview, $20,500. 642-4150.

MOBILE HOME, LAKE FRONT, 1973 Moduline, partly furnished. Fridge, stove, large sundeck. $18,900. 383-0032.

169 MOBILE HOMES AND PARKS

Robinhood
SALES AND SERVICE

CHECK THESE WELL-KEPT USED HOMES
L2138—12x68 Leader, 3 Br., fireplace, all appliances. Many additions.
L3021—12x64 deluxe 2-Br., Lamplighter with many options, such as swimming pool and patio.
L2205—68' 2 Br. Chancellor. A real bargain at $15,900.

SPECIALS UNDER $6950
8x32 Sparton
8x25 Impala
Locally parked or May be moved

And many others to choose from
SPACES AVAILABLE
All financing arranged with your down payment as low as $100 on approved credit.
LISTINGS WANTED
FRANCHISE DEALER FOR BRITANNY—HOMCO—MANCO
2714 SOOKE RD.
478-9912
478-9517, 478-9518
D.L. 3091

EXCLUSIVE LISTINGS
IMMEDIATE OCCUPANCY—MOVE IN
68x12 GENDALL Cedar Creek
56x12 DIPLOMAT Langford
40x24 CHANCELLOR Langford
52x24 MODULINE Spectacle Lake
40x24 MODULINE Spectacle Lake
68x12 ESTATE Spectacle Lake
52x24 MODULINE Langford
68x12 ESTATE Langford
64x12 KENTWOOD Langford
52x12 KENTWOOD Langford
64x12 KENTWOOD Spectacle Lake
52x24 CHANCELLOR Langford
66x12 AMBASSADOR Langford
64x12 KENTWOOD Langford
60x12 CHANCELLOR Langford
68x12 MODULINE Spectacle Lake

CLEARANCE of 1975 New Product

68x12	ESTATE	$19,100
68x12	AMBASSADOR	$20,400
68x12	CHANCELLOR	$18,300
60x24	ESTATE	$35,100
48x24	STATESMAN	$27,250
42x24	COLONY	$23,250

OPEN
Evenings
Weekends
9 a.m.-9 p.m.
ADMIRAL HOMES LTD.
2524 Douglas St. 386-3291
(MCD) 26185

TRIANGLE HOMES LTD.
Bendix Home Systems Ltd.
Pyramid
Manco Home Systems Ltd.
2435 Trans. Can. Hwy.
478-1774 D.L. 25171
Mon. - Fri. 9 - 6 p.m.
Evenings by appointment
Sat. 9 - 5. Closed Sundays

GOLDSTREAM MOBILE HOMES LTD.
PARAMOUNT PREMIER
MONARCH AND PARKWOOD
Modern park space available with all purchases
2994 Jacklin
478-1751 478-8391
Dealer Licence No. MCD 26091
OPEN TO 5:30

FURNISHED 3-BEDROOM MObile home, on cleared fenced private lot. Aluminium skirting, cement pads and walks. Aluminium conopy. Sundeck. Must sell. Very low price. Cedar District, Nanaimo. 754-7690, 478-9860.

OWNER MUST SELL, 1974 — 12x68, 3 bedroom mobile home, fully skirted, carpets, drapes, fridge and stove included. No. 46, Spectacle Lake Park, or call 388-3830, or 743-5842 Asking $17,800.

MOBILE HOME 12'X68', 3 BEDrooms, Kendalls mobile home park Sooke No. 16. Skirted, and deck, washer, dryer, fridge, stove. Small children allowed. No dogs. 642-3592, 642-3694.

MOBILE HOME 12'X60' ON LOT in Sooke area. 2 bedrooms, western style, fully furnished, washer, dryer and TV. Large shed 10'x10' $4,000 and take over payments. 479-8353 after 5:30.

VERY NICE SMALL MOBILE home with two rooms added. Suitable for one or two persons. In adult park near Colwood Corners. 478-4562.

1 YEAR OLD DOUBLE, 3 BEDrooms, 1½ baths, fireplace, Durojd roof, fully skirted and landscaped. Attractive front and back balconies, in park. 478-9384.

12x86 AMBASSADOR, 3 BED ROOMS WITH PORCH, MANY APPLIANCES, BEAUTIFUL QUIET LOCATION. CALL 478-2648.

12X66 AMBASSADOR MOBILE Home, 3 bedrroms, 2 baths, fireplace, wall-to-wall throughout. Set up, skirted. 112-245-7247.

12X60 KNIGHT, IMMACULATE condition, prime location in adult park, 478-4562.

1975 MOBILE HOME, FURnished or unfurnished, $16,500. 112-743-5456.

175 HOTELS

CHERRY BANK HOTEL, 2-ROOM suite, no housekeeping. Cablevision and maid service. $135 per month. 385-5380.

CHERRY BANK HOTEL, winter rates, $35-$50 weekly. 825 Burdette, 385-5380.

SPECIAL WINTER RATES, weekly and monthly. The Dominion Hotel, 384-4136.

178 SUMMER RESORTS

Hawaii—new deluxe condominiums —3 weeks in March. Reasonable rent. Self-contained, all appliances. Maui—on beach, 2 weeks, 2 bedrooms, 2 4-piece baths, sleeps 4-6. Waikiki—1 week, 1 bedroom, sleeps 2-4. Walk to beach and golf course. 478-3432.

185 CONVALESCENT AND REST HOMES

A SUNNY OUTLOOK PERSONAL CARE HOME
Private and semi-private, pleasant family accommodation for ladies and gentlemen. Please ask for Mr. or Mrs. Turner. 385-9821.

IN FAIRFIELD, LOVELY, QUIET resthome, two semi-private rooms for lady. Main floor, excellent meals, tray service in room, laundry, hair set. 384-1750.

AMBERGLOW REST HOME
One single, one double room, ladies or men, dining or tray service. 385-4561.

OAK BAY, SEMIPRIVATE ROOM for lady in small guest home. Please call 598-4423.

CHARMING ACCOMMODATION ladies, no stairs. Nutritious meals kindly attention, 384-0693.

LARGE, BEAUTIFULLY FURnished private room, no stairs, nutritious meals. 384-2002.

SEMI-PRIVATE ROOM, TRAY service. Ladies only. 385-1814.

190 ROOM and BOARD

FURNISHED ROOM AND breakfast, evening meals optional, private home, Esquimalt 385-5346.

ROOM AND BOARD AVAILABLE now, Cook-Maplewood. 386-0352.

191 ROOM AND BOARD WANTED

ACTIVE RETIRED MAN, NONsmoker wants room and board. Phone 382-6825 after 5 p.m.

193 ROOMS TO RENT

$125 INCLUDES UTILITIES, BED, table, chairs, hot plate, in Vic West area. Available immediately. Phone 384-5605.

BRIGHT ROOM AND BREAKfast, private home, businessman. $30 weekly. Bay-Shelboune. 595-4397.

VERY NICE LARGE 3RD FLOOR flat, share kitchen. Employed female, $138. Near St. Charles and Fort. 598-2980.

SINGLE AND DOUBLE ROOMS, share kitchen facilities and house. Free use of horses. Young females only. Cordova Bay. 658-5832.

FOR YOUNG WORKING MAN, room, breakfast, in private home, laundry, kitchen privileges. Phone 592-7931 after 5 p.m.

SHARP SECOND FLOOR ROOM, share kitchen, employed girls only $95. Rockland Ave. 598-2980.

COMFORTABLE SLEEPING room, near Craigdarroch Castle. $105. 595-7913.

OAK BAY. FURNISHED BEDroom, use of kitchen. $120 a month. Phone 598-7863 after 5 p.m.

FURNISHED BEDROOM, USE OF kitchen, $95 a month. Phone 385-0058.

ROCKALND MANOR, LUXURY furnished private room and kitchenette, $80 bi-monthly. 598-4044.

JAMES BAY INN, REASONABLE weekly and monthly rates, 270 Government 384-7151.

194 ROOMS WANTED

YOUNG WORKING SHIPWRIGHT seeks one unfurnished room by March 1st. Prefer within walking March 1st. Prefer withi nwalking distance of Gorge-Tillicum, approx. $50 month. Phone collect after 6 p.m. Ask for Mike Zaliauskas, Room 221. 112-433-9311.

197 HOUSEKEEPING ROOMS TO RENT

FERNWOOD
Sitting room and bedroom for rent in large basement home. Share stove, fridge and bathroom. Non smoking and non drinking gentleman only. 595-6306.

CLEAN CARPETED ROOM FOR young woman or student. Fernwood area. 592-2159. Share kitchen, bath.

SIDNEY, WARM COMFORTABLE close to shopping centre. Available Feb. 15. 652-3589.

199 HOUSEKEEPING ROOMS WANTED

QUIET, RESPONSIBLE WORKing male 29 needs small apt. or housekeeping room or will share house, for Feb. 15. Prefer Fernwood or close-in. 478-4941.

200 APARTMENTS TO RENT UNFURNISHED

VACANCIES
$140—Bach. Sauna, Central
$100—Suite. Waterfront. Share
$193—Bach. Fireplace. Fairfield
$ 94—1 Br. Oak Bay. Sgles., cple.
$168—1 Br. Sauna. Jubilee
$188—1 Br. Langford. Modern
$185—1 Br. Duplex. Cat
$172—1 Br. Fairfield. Sgls., cples.
$133—1 Br. Nurse. Jubilee
$172—1 Br. Burnside area
$167—1 Br. Central. Nice
$250—2 Br. Duplex. Family
$240—2 Br. Gorge. Couple
$220—2 Br. James Bay. Nice
$300—3 Br. House. Central
$350—3 Br. House. Central
FEE
These are a few of our many vacancies
HOMEHUNTERS
OPEN 7 DAYS A WEEK
9 A.M. to 9 P.M.
1394 Hillside Avenue. 598-5101

ROYAL WOODS
Available immediately 1300 sq. ft. 2 bedroom and den deluxe penthouse, $400, or one bedroom studio with secluded patio, $290. Both units have colored appliances including diswasher, luxurious wall-to-wall mini-shag, distinctive lighting fixtures extensive cupboard spaces. Central to all major shopping centres. Tennis court, sauna, swirl and swimming pool and other amenities for gracious living, adult oriented. No pets. References and lease required. For appointment to view call Mr. Simms after 9 a.m. 386-3414 evens 386-6916. OK Trucking.

McKENZIE MANOR
Reservations taken now for new 70-suite apartment, opening March 15. Modern building, sauna, billiard room. Quadra at McKenzie.
Sorry one BR and Bach all rented
2 BR from $282
Call 384-3906
Sorry No Children or Pets

DELUXE SPLIT-LEVEL PENThouse apartment in Royal Woods, approx. 1450 sq. ft., 2-bedroom, 1½ bathrooms, stove, fridge, dishwasher 3 balconies. Amen. include: Library, Hobby and Workshop, Billiard Room, Tennis and Shuffleboard courts, Pool, Sauna and Hydro Swirlpool. Adult oriented. Available immediately. $435 per month. 382-9212, 9:00 a.m. - 4:00 p.m.

ADMIRALS SQUARE
Conveniently located new 2 bedroom suites, available now. Carpeting in living room, dining room and bedrooms. Heat, light and cablevision included. Call 383-4446 or 385-3738.

E. G. PRIOR APTS.
2522 Prior St.
1 and 2-Bdrm. suites available immediately.
Pone 382-5856
P. R. BROWN and SONS LTD.
385-3435

NEW 2-BEDROOM CONdominium available immediately for the first occupant. Located downtown area, close to park. This unit is ideal for professionals or retired couples. $375 per month. Phone 385-7104 for appointment.

ELDON PLACE
Near Woodwards. Available March 1, 3 bedrooms, $319, 2 bedrooms $291, 1 bedroom, $228. Older adults only, no pets or children. All facilities. 386-0614.

GORDON HEAD, NEW SUITE, IN basement, 2-bedroom, wall-to-wall, drapes, using washer and dryer, $270 including utilities. Feb. 15, 477-8032.

AVAILABLE IMMEDIATELY, bedroom studio, deluxe condominium, wall to wall, color appliances including dishwasher, many amenities. Royal Woods, $250. 479-1898.

LOVE FISHING?
View Cowichan Bay — for rent — new 1 bedroom condominium, covered parking. Mature applicants only please, $295 mo. 748-9534 after 6.

AVAILABLE IMMEDIATELY ESquimalt area, main suite in beautiful large home, 1 bedroom, dining room, living room, kitchen, bath, basement and garage. Heat and water included. $315. 477-2787.

AVAILABLE IMMEDIATELY, ESquimalt waterfront, deluxe 3 bedroom, white shag, wall to wall throughout, fireplace, pool, sauna, laundry facilities, adults only. 383-9863.

I HAVE SEVERAL APARTments for rent, one and two bedroom. Furnished and unfurnished. Several areas of the city. Please call between 3 and 7 p.m. for information. 382-8232.

DUNCAN
New two-bedroom apartments, references required. Sharron Apartments. 748-3344.

CLARENCE HOUSE—7th Floor
Large, deluxe 2 bedroom, 2 bath suite for rent—lease.
P. R. BROWN AND SONS LTD.
762 Fort St. 385-3435

BEACON HILL NEW 1 BEDroom luxury condominium. Cable and hydro included, $275 monthly. 477-0790 after 6:30 p.m. Mrs. Cheung.

BLUE WATER APTS., SIDNEY, 1 bedroom apartment, overlooking ocean, vacant now, adults only. 384-8791.

TWO 2-BEDROOM SUITES, $240, $235, retired or working adults. Neutered cat considered. 382-9318.

200 APARTMENTS TO RENT UNFURNISHED

GORDREAU APARTMENTS
Gorge Waterfront
Completely Secluded
Beautiful Location
Now renting
—1 and 2 bedroom apts.
—elevators
—indoor pool
—swirl pool
—sauna
—billiard room
—recreation rooms
—wall to wall carpets
—storage in suite
—balconies with view
—some underground parking
CALL MR. AND MRS. A. PERN
388-6431

THREE VIEW CONDOMINIUMS
Fishing, golfing, skating, swimming, curling, crafts bowling, plus shopping centre surround these deluxe 2-bedroom, 1½ bath condominiums boasting living room, dining room, kitchen with eating area, appliances, drapes, wall-to-wall closed security parking, recreation and hobby rooms. Unsurpassed views of city, harbour, mountains, Sooke Hills. $365-$400 per month with lease available. 477-9394.

TWO 1 BEDROOM
Located at 920 Hillside, band new, elevator, hot water heat included, controlled entrance. $195 and $203. Contact RICK INNIS 477-9394.

DUNCAN'S OUTSTANDING NEW APARTMENTS
2575 ALEXANDER ST.
NOW RENTING 1 BEDROOM FROM $215.00
2 BEDROOM FROM $253.00
LOOK AT THESE SPECIAL FEATURES:
—Heated indoor swimming pool
—Sauna
—Extra large suites
—Hot water heating included
—Central location
—Some undercover parking
1 Child Welcome. Sorry, No Pets. For further information, contact resident manager, Mr. Russell, 748-2638.

AVAILABLE IMMEDIATELY
Deluxe apartment-condominium overlooking Beacon Hill Park. Spacious, 2 bedrooms, 1½ bathrooms, balcony, wall to wall, underground parking. Rent $375. Lease available.
apply
david burr ltd.
655 Fort St. 384-9335

IMMEDIATE OCCUPANCY, BAY, Fernwood area, 1 bedroom upper suite, redecorated, wall-to-wall carpet, $250 per month includes water, electric heat, light, stove and fridge, call 595-1846 or 478-3249.

AVAILABLE FEB. 15TH, ONE bedroom suite, $225. March 1st. One bachelor $200. One bedroom suites, $220-$230. One two bedroom, $210. Pool, Sauna, Squash and Swirl Pool, Mature aduults only. For appointment phone 386-3702.

TOWNHOUSE, 3 BEDROOMS, 1½ baths, fireplace, wall-to-wall carpeting, full basement, pool and playground. $350. Available March 1st. Phone to view, 479-6402 after 6:30 p.m.

NICELY DECORATED 3 BEDrooms, large kitchen, dining room and living room. Fridge, stove, all utilities. $375. 382-4946. 10:30-12 noon.

LANGFORD, LARGE 3 BEDroom, wall to wall, 1½ baths, March 1. No pets. $295. Fridge and stove, can be negotiated if needed. 478-5047 or 112-936-5429.

BEACON HILL NEAR WAterfront, bachelor suite in quiet house, share bathroom, suitable professional woman. References. $145. 598-4971.

ONE and TWO-bedroom condominium suites for rent from $350.00 monthly. 385-3435.
P. R. BROWN and SONS LTD.
762 Fort St.

VICTORIA'S DOWNTOWN HOTEL and APARTMENT COMPLEX
CHATEAU VICTORIA
740 Burdette 382-4221

ONE BEDROOM SUITE IN clean modern block. Close to Parliament buildings and inner Harbour. Quiet refined older adults only No pets. 477-6448.

NEW TWO-BEDROOM CONdominium University Park Terrace top floor, appliances and drapes includes. Rent $350. 477-9675.

2 UNFURNISHED ONE BEDroom apartments downtown. Suitable for older persons $150 per month. 598-7979.

SPACIOUS SUITE, $150, FOR SEmi-retired couple for caretaking assistance, town area. 598-4060 evenings.

2-BEDROOM APARTMENT AND one bachelor suite for the 1st or March, semi-retired or retired. 592-1112.

BEACON HILL PARK. LARGE, new, luxury suite, 2-bedrooms, 1½ bathrooms, controlled entrance and parking. $410. 479-5055.

VACANT, 3 BEDROOM, 1½ bath, overlooking Gorge. $216. Outdoor pool. No children, pets. 383-4381.

2 BEDROOM APARTMENT ON Saturna Island. Wall to wall carpet, fridge, stove, electric heat. Available March 1st. $150. 539-2936.

GROUND FLOOR, 2-BEDROOM suite, private entrance. Baby welcome. Rent reasonable. 383-7660.

AVAILABLE NOW 2 BEDROOM suites, $255 per month. Apply the Royal Trust Company, 388-4311.

BACHELOR SUITE FOR RENT. Available immediately. No pets. 1 block bus, shopping. 383-7382.

BACHELOR ROOM FOR RENT. $105 per month. Including all utilities, share bathroom. Available immediately. 384-2772.

BRIGHT, LARGE 1-BEDROOM suite. Central Saanich, utilities and table included. 652-1667.

$175 MONTH. 1 BEDROOM suite, available March 1st. Mature adults. 384-0970.

RESIDENTIAL AND OFFICE, town area, suit business person. $170. 598-4060 eves.

LARGE 1-BEDROOM, $188. Available now. Colwood-Langford. 477-2548.

3-ROOM SUITE, OWN ENtrance, married couple, view, Gorge. 384-1294.

$150. SPOTLESS BACHELOR suite, hospital, University. Nonsmokers. 1618 Richmond.

2-BEDROOM APT., CENTRALLY located. 386-6803.

201 APARTMENTS TO RENT FURNISHED

PENTHOUSE MANOR HOTEL
2930 Washington 388-7818
New ultra modern deluxe bedroom and bachelor apartments. Beautifully furnished. Situated in quiet location overlooking Gorge waterways, close to bus service. Includes colour TV, telephone, dishwasher, laundromat, sauna and swirl pool. Maid service. No pets. Rent by day, week or month.

DAILY WEEKLY MONTHLY
Adjacent to parliament buildings and inner harbor. Fully furnished one-bedroom suites, color TV, linens, dishes, all utilities. Use of saunas, pools and coin laundry.
ROYAL SCOTT INN
425 QUEBEC ST. 385-3543

CRAIGFLOWER MOTEL ON GORGE WATERWAY
Offers deluxe bachelor and one-bedroom suites at special winter rates. All the comforts of home. Completely furnished with maid service and laundromat on premises. Call
388-7861

CADBORO BAY, IT'S DIFferent! Attractively furnished spacious 3-room suite, linen supplied, cablevision, close to stores, transportation and 20 mins. from town. Suitable mature married couple, available now. $285 month. Fairways Lodge, 3895 Hobbs St. Just phone 477-2692.

DE LUXE ACCOMMODATION. Furnished bachelor, 1 and 2 bedroom suites available from Sept. 15. Maid service, answering service, indoor heated pool, saunas, coffee shop, dining-room, laundry, colored cable TV. "No pets". Coachman Inn, 229 Gorge Rd. E. Phone 388 6611.

DE LUXE ACCOMMODATION. Furnished bachelor and 1 bedroom suites available from September 15. Colored TV, dining room, laundry, indoor pool, hydro pool, saunas, lounge, maid service, answering service. No pets. Canterbury Inn, 310 Gorge Rd. Phone 382-2151.

BRENTWOOD INN
3 acres on waterfront in Brentwood Bay. Complete 2-room units with kitchen facilities, cable T.V., everything supplied. Marina, restaurant, salmon fishing all year round. Reduced winter rates. 652-2912.

1-BEDROOM, FULLY FURnished with all facilities and extras to sublet for 6 weeks, starting Feb. 14 ending March 31. Price $200. Corner Fort-Foul Bay. 595-3086 between 5-7:30 p.m.

SUPERIOR 1-BEDROOM SUITE in Oak Bay Village area. China, linen, TV, etc. included. Beautiful 4th floor view from balcony and windows. Inquiries after 5:30 p.m. 383-3224.

THE ROYAL VICTORIA MOTEL 230 Gorge Rd. East, offers you accommodation by the day, week or months. Rents that you can afford, from bachelor to 2 bedroom suites, 385-5771.

SELF CONTAINED 1 BEDROOM basement, Suite $200. Gordon Head area. Available immediately. 477-5594.

$350 INCLUDES UTILITIES. 2 bedrooms, living room, kitchen, dining room. 2311 Dowler. 477-9437.

3 ROOM FURNISHED SUITE, with shower, utilities included. Ideal for couple. 478-2323.

$150. SPOTLESS BACHELOR suite, hospital, university. Nonsmokers. 1618 Richmond.

MARCH 1ST, LOVELY BACHElor suite, adult. $160. 3-1180 Colville.

202 APARTMENT FURNITURE TO RENT

STANDARD FURNITURE
Three Rooms from
$35 per month
Immediate Delivery
382-5111

MacDONALD'S FURNITURE
Three room group rentals. Call 383-1171, Broad at Pandora.

203 APARTMENTS WANTED

RESPONSIBLE WORKING FEmale, 23, requires furnished or unfurnished self-contained apartment near city centre. Maximum $175. Phone 479-2430 evenings.

YOUNG WORKING COUPLE 30, need home, suite, fireplace, March 1st. Willing to redecorate, maintain garden. Rent $200. 383-5763 after 6 p.m.

PROFESSIONAL WOMAN DEsires apartment with fireplace, references available. 592-7285 evenings.

QUIET, RESPONSIBLE, WORKing couple want older style, one or two bedroom apartment by March 1st. Excellent references. 382-0248.

RELIABLE WORKING COUPLE require one or two bedroom unfurnished suite for March 1. 598-6370.

WOMAN WANTS APARTMENT, James Bay, Fairfield area. $125.00 per month tops. 385-8428 after 4.

APARTMENT, STUDIO, OR COTtage around $100. excellent references. 598-2111.

GENTLEMAN 30'S, WISHES self contained suite, bright and cheerful. 386-9083.

204 SHARED ACCOMMODATION

BE ONE OF THE FAMILY, FAther with 2 girls has room furnished, mother, 1 child and baby welcome, modern appliances, freedom of the home, costs negotiable. No triflers. 860 Colvilie, 382-7665.

3-BEDROOM HOUSE, SHARE with working man. $100. 478-1206, Colwood.

WANTED: GIRL TO SHARE apartment Esquimalt area, 384-4366 Veronica.

206 DUPLEXES TO RENT

OAK BAY
Suitable for OLDER or very QUIET COUPLE. 2-bedroom duplex, fireplace, basement oil heat, drive-in garage. References required. Rent $325.00. Phone 384-9335.

UPPER DUPLEX, MILGROVE St., 3 bedrooms, including stove and fridge, wall-to-wall carpet. Available Feb. 14. $350 per month. Half utilities extra. 478-9906, 5-9 p.m.

2-BEDROOM DUPLEX IN FAIRfield, heat, water included, basement, carport, large fenced yard, vegetable gardeen. Couples only please, no children. No dogs. $350. 477-9879.

SAANICH, 1142B UNION RD., $350, 2 bedrooms, side-by-side duplex, full basement with 2 bedrooms and kitchenette, wall-to-wall carpet. No pets. Possession Feb. 15, 385-0919.

BRAND NEW SPACIOUS 3 BEDroom, electric heat, floor to ceiling fireplace wall-to-wall, 2 complete bathrooms, full basement, $400 per month, 479-6019.

2500 SQ. FT. 3 BEDROOM, SIDE duplex, 4 baths, fridge, stove, washer, dryer, curtains. Completely carpeted, University area. $525. 477-2581.

2-BEDROOM DUPLEX, FIREplace, fridge and stove, drive-in garage, close to Simpsons-Sears shopping centre. Sorry no children. Middle age or retired. 592-0886.

NEW 1,000 SQ. FT. DUPLEX, two bedroom wall-to-wall, on quiet street, water supply, one child allowed, references, $295 a month, 642-5655 Sooke.

CHILDREN WELCOME
Three bedrooms, 1½ baths, large utility, near schools and park, available mid Feb. $325. Phone 477-5669.

COBBLE HILL, 1 BEDROOM DUplex on 4 acres. Fridge, stove, washer, dryer. $225 monthly. 383-4568.

7-YEAR-OLD, 3-BEDROOM DUplex, quiet street, near K-Mart. $340. Available March 1st. 592-9398. References required. No pets.

3-BEDROOM TOWNHOUSE IN Gordon Head. Stove, fridge, and drapes. Available now, $375. References required. 382-9485 after 5.

ESQUIMALT 2 BEDROOM SXS, close to town, fridge, stove, references. No pets. Available March 1. 478-3854.

4 BEDROOMS, 1½ BATHS, DUplex side, no pets, $390. Including heat, hot water, phone after 6. 592-6372.

SIDE BY SIDE DUPLEX, CEDAR Hill—Haultain, 2-bedroom, full basement, fridge and stove. $275. 385-2146.

ONE-BEDROOM FOWLER AND Bay, $160 per month. Fridge and stove. March 1st. No pets please. 479-4619.

HAIRDRESSER AND DAUGHTER require two bedroom duplex by March 1 urgent, 478-2950.

EXCELLENT 2-BEDROOM DUplex in Oak Bay overlooking Yacht Club. $375. 592-6560.

3-BEDROOM SUITE AND WALL to wall carpeting living room and hallway. $250. 385-4908.

SIDE BY SIDE DUPLEX. 3 BEDrooms, 1½ baths, no pets available. March 1st. 385-8351.

FOUR ROOMS, FRIDGE, STOVE, $225, water and heat included, near Mayfair. 386-2648.

2-BEDROOM DUPLEX. $258 A month, available right now. 384-2772.

3 2-BEDROOM SUITES, $275-$350 per month includes all utilities. 598-8366.

2-BEDROOM SUITE. $250
385-4908

ONE BEDROOM UPPER DUplex, vacant. 595-1997 after 9 p.m.

207 DUPLEXES WANTED TO RENT

YOUNG COUPLE AND 2 CATS need 1-bedroom duplex with fireplace. References. 388-4136.

210 HOUSES TO RENT UNFURNISHED

SIMPSON SEARS AREA — MODern 3-bedroom main floor, $395 plus ½ utilities. 477-9970.

FAIRFIELD, 10 BEDROOMS, $825. 388-4019 after 5.

THREE-BEDROOM HOUSE TO rent. $350 per month. 385-0365.

BRAND NEW
3-bedroom home, broadloom, dishwasner, fireplace, on quiet creascent. Located on East Saanich Rd. 7620 Blackthorn Place. Minimum one year lease. Immediate possession. $420 per month.

Located just off East Saanich Road at 8009 Galbraithe Close, a new 3-bedroom home with carport. Immediate occupancy. Minimum one year lease. $420 per month.

Beautiful one bedroom condominium in the Royal Woods Development on McKenzie Avenue: Brand new broadloom, drapes, fridge, stove, swimming pool, billiard room, a beautiful spot to rent. $280 month.

For Information, Call:
Playfare Properties Ltd.
388-6876

OAK BAY MCCLURE MANSION. Large formal living and dining rooms, library, sunroom, family room, kitchen with laundry room, 6 bedrooms, 2 full baths, full basement. Nearly 1 acre of mature landscaping. Extensive patio, includes all major appliances and many extras. Lease available at $850 per month. Phone 598-6497 after 7.

MORNINGSIDE WEST
LARCHWOOD AND LAVAL
3-bedroom townhouse available. Featuring 2 bathrooms, full basement, automatic oil heater, W-W carpeting, drapes, fridge, range, washer and dryer. Fireplace. Rent $325 and up. BYRON PRICE AND ASSOCIATES LTD., 385-2458.

ARCHITECT DESIGNED
3 B.R. home, incredible views, 6 months. $700 p.m.
2 B.R. Condominium. Apartment. F.P., 3 baths. Yates St. $375 p.m. Available now.
Henderson Realty Ltd.
385-9741

UPLANDS
CLOSE TO WATERFRONT
5 bedroom home with large indoor swimming pool, living room, kitchen, den, double garage, $800. Available now. 479-1102.

ESQUIMALT, 1027 POSTER CREScent. Available now. 4-Bedrooms, living room with fireplace, dining room and large kitchen, 2-baths, rumpus room in full-basement, wall-to-wall carpet, drapes, stove and fridge included. Rent $410. 477-2654.

ARDMORE WATERFRONT — DEluxe new spacious home available for responsible adults for 1 year. References required.
apply
david burr ltd.
655 Fort St. 384-9335

COMPACT 2 BEDROOM HOME in lovely country setting near the public beach in Shawnigan Lake. Stove, fridge, garage. $275 March 1st. No pets. References. Call Shawnigan Realty. 743-5311 or 743-2607 (res.)

ELK LAKE
Two-bedroom home on 1 acre lot. Stove and fridge included. $395 per month.
City Brokerage—386-3547

NEWER 3-BEDROOM HOME, fireplace, wall-to-wall carpet, workshop, laundry room, vegetable garden, located behind B.C. Forestry Lab. Available immediately. 598-3140 between 6-8 p.m.

MARCH 1, BRAND NEW, BUILT by Craftsman, 3 or 4 bedroom, 1½ baths, 2 fireplaces, wall-to-wall carpet, full basement, University area, $500. 592-3130.

HOUSE WITH VIEW, NEW, 3 bedrooms, 1½ baths, large kitchen, full basement close to schools, shopping centre, $425. 478-7990.

EXECUTIVE HOME. 4 BEDrooms and den. Oak Bay border. Entertainment-size living and dining rooms, $700. 598-3929.

2 BEDROOM, NO BASEMENT, electric heat, child welcome. On Douglas north of Woolco. References. $325. 658-5564.

SOUTH OAK BAY, ATTRACTIVE two or three bedroom house, fridge, stove, drapes. $425, phone after 1 p.m. 598-5636.

YOUNG COUPLE WOULD LIKE 2-bedroom house for March 1. Any area. Rent approximately $200. Can you help us? 479-1865.

2-BEDROOM HOME FOR RENT, close to shopping centre and schools. Available March 1st. $325 per month. 479-6950.

COLWOOD
three bedroom full basement, washer dryer, fireplace, $425. 478-3719 after 6.

UPPER 3-BEDROOM HOUSE, 1½ baths, fireplace, stove and fridge, $325 month. Available immediately. 478-1206 after 3 p.m.

2 BEDROOMS, SHELBOURNE-Kings Rd., close to Simpsons-Sears, 598-8240 after 4.

OLDER 2-BEDROOM HOUSE, full basement. Cook and Quadra area. $325 per month. 383-1632.

3 BEDROOM CONDOMINIUM for rent. March 1st. $350. Phone 479-6402, after 6:30 p.m.

AVAILABLE MARCH 1st, LANGford, 2-bedroom home, $290, one child welcome. 478-7653.

3-BEDROOM, FULL BASEMENT, large lot, near bus. $425. 386-0134, evenings.

HANDY MAN NEEDED, HOUSE available with job, retired persons only. 478-1701. Langford.

SMALL, 2-BEDROOM HOUSE available March 1st. Wall-to-wall. No pets please. $295. 598-5537.

AVAILABLE MARCH 1, 3-4 BEDroom home in Jubilee area. Rent or lease—$400 month. 595-7889.

NEW 9-ROOM TUDOR HOME, near Government House. $725. References. 386-8095.

TWO BEDROOM SUITE, UTILIties included, $245. After 3 p.m. For more information. 383-5951.

3-BEDROOM HOME, MCKENZIE-Quadra. Children, pets welcome, $325. 477-4869 after 5 p.m.

211 HOUSES TO RENT FURNISHED

SXS DUPLEX ON TILLICUM and Kerr. 2 bedrooms, full basement, fireplace, hardwood floor, stove and fridge included. Available March 1st. $315 a month. 592-4758.

AS OF MARCH 1, ON PROSPECT Lake, older home. 2 bedrooms, sunroom, large living room with fireplace, kitchen, utility room. $365. 479-1120.

MILL BAY, ONE BEDROOM WAterfront cottage, fully furnished, sorry no children or pets. $185 per month. Phone 598-1436.

2 BEDROOM MOBILE HOME ON private property to rent for 3 months. No children or pets. Sooke area. $150 per month. 658-8082.

MODERN 2-BEDROOM BUNGAlow, 16 miles from downtown, adults only, no pets. Malahat Bungalow, 478-3011.

FURNISHED 2 BEDROOM, FULL basement with 3rd bedroom down, Simpson Sears area. Child and pet welcome. $340. 658-8459.

FIVE-BEDROOM HOUSE, HIGHland District, suitable group, vacant March 1st, $350. Phone evenings 478-1993.

NEAR BUS AND BEACH, OAK Bay. Available Feb. 27 to March 27. Reply Victoria Press Box 396.

2-ROOM COTTAGE AT QUALIcum Beach, low rent for a pensioner-caretaker only. 598-5753.

SALT SPRING SEA SIDE 1 BEDroom cottage, until June 1, $175.00. Ganges 653-4273.

212 HOUSES WANTED TO RENT

2 PROFESSIONAL WOMEN IN late 20's and 1 dog, desperately need a place to live in the country, experienced gardeners and carpenters, willing to fix up and or caretake. Call 478-9450 evenings.

YOUNG LAWYER AND WIFE desire to caretake home (and pets if required) in exchange for rent. Excellent local references. Available March 1st. Phone 656-4437.

WORKING COUPLE WITH small trained pet but no children seek one or two bedroom house or duplex under $250. 595-7789.

RESPONSIBLE COUPLE WITH child and cat want 2 bedroom house or duplex. Approximately $200. 384-5284.

FOUR RESPONSIBLE ADULTS seeking large older home within 15 mile circle radius and will do renovations. 477-8097.

RESPONSIBLE MARRIED COUple requires smal house or cabin. References. 478-8205 evenings.

TEACHER AND WIFE URGENTly require house or cottage from mid-June—mid-Sept. reasonable, call anytime 478-2084.

WORKING COUPLE WANT older home with garden space. Will do repairs. Approx. $200. Phone 388-6140 after 5 p.m.

WORKING COUPLE REQUIRE one or two-bedroom house, close in, $250 limit. Phone 592-3160 after 10 a.m.

RESPONSIBLE COUPLE, 2 CHILdren, obedience trained dog, need house, reasonable rent in or out of town. 658-1117.

2 RESPONSIBLE ADULTS, 1 working, 1 student, need 2-bedroom house or apartment. Phone 477-8097 after 5.

HOUSE WANTED TO RENT FOR two working Christian men, up to $250 in Victoria and vicinity phone 652-2723.

RESPONSIBLE COUPLE LOOKing for one or two-bedroom house. Downtown area. $200-$250. 385-6051.

NEEDED URGENTLY, 1-2 BEDroom cottage. Between McKenzie Ave. and Sidney, 652-3726 after 5 p.m.

THREE BEDROOM HOUSE OR apartment, furnished, by March 1. 385-5585.

RESPONSIBLE COUPLE LOOKing for one or two-bedroom house. Downtown area. $200-$250. 385-6051.

WANTED: TWO OR THREE-bedroom basement house. Good references. Have cat. 592-2882.

215 HALLS, WAREHOUSES, STORES and OFFICES TO RENT

REALSPAN PROPERTIES LTD.
1331 VANCOUVER ST. 388-6454

OFFICES FOR LEASE
1—COURT HOUSE just steps away. New air conditioned space.
2—PARKING is no problem in this prestige building now under construction. Close to Court House and Government Buildings. Available January 1976.
3—600 SQ. FT. in new air conditioned building on downtown fringe. Short term lease available.
4—CENTRAL SAANICH is growing and requires services. New office building soon to be constructed, offers excellent exposure and central location.
5—DOCTORS and dentists. Two new buildings available on the fringe of town. Air conditioned with parking.

WAREHOUSES FOR LEASE
1—4700 sq. ft. ICBC. Just half block away. Ideal body shop. New construction.
2—JOBBERS. Up to 7500 sq. ft. in north Douglas area. Soon to be constructed. Loading docks, semi-trailer capacity.
R. I. MURPHY J. F. COLWELL
388-6454
592-7250 592-9828

WESTMONT COURT
920 HILLSIDE AVE.
PRESTIGE PROFESSIONAL OFFICE BUILDING
SQUARE FOOTAGE TO SUIT
ELEVATOR
AIR CONDITIONING
ALL UTILITIES INCLUDED
NEGOTIABLE RENTALS
TO VIEW CONTACT
RICK KINNIS 477-9394
WESTMONT REALTY LTD.
386-6796

OFFICE SPACE
WHITTOME BUILDING
CORNER FORT AND BLANSHARD
—NEW
—UP TO 13,700 SQ. FT.
—ELEVATOR
—INDIVIDUAL HEAT CONTROLS
You are urged to inspect this Prime Office Space, located 2 blocks from the Law Courts, on two of Victoria's Main Arterials. One block from Parkade available in a few days.
WES HOBSON, 388-4271
J. H. WHITTOME and CO. LTD.

ACCOUNTANTS
DRAFTSMEN
DOCTORS
LAWYERS
OTHER PROFESSIONALS
are you thinking of setting up in busy Langford with offices in your own home? Large luxurious house for rent on Goldstream Ave. near Colwood Golf Course. Open beams, 2 fireplacees, w-w carpeting throughout, 9 spacious rooms. 478-2523.

HILLSIDE DOUGLAS AREA
3 private offices or deluxe suite. Carpeted, air conditioned. Ample parking.

Receptionist and telephone answering service available. Mr. Simms. 9-5, 386-3414. OK Trucking.

SIDNEY
MODERN OFFICE SPACE (WITH ELEVATOR) AVAILABLE IN SIDNEY. PROFESSIONAL BUILDING, 9775-4th STREET. FOR INFORMATION CALL 386-2437 or 656-2359.
PACIFIC STRATA REALTY LTD.

FOR LEASE
700 Block Fort St., 3000 sq. ft., 2nd floor. All or part — available immediately, Call 382-7276, Town and Country Realty Ltd.

T. L. MANN AND ASSOCIATES LTD.
1820 Oak Bay Ave.
1750 SF WAREHOUSE
4000 SF OFFICE
TOWN AND COUNTRY AREA
CALL: STAN PELLAND
598-5144 598-5427

TURNER AND DAVID
2 small private offices. Suitable for contractors, jobber, etc., storage and parking can be arranged. Mr. Simms, 9-5, 386-3414. OK Trucking.

STORE—CORNER OAK BAY AVE. AND FOUL BAY RD.
Rent—$225 Phone 384-9335
david burr ltd.
655 Fort St. 384-9335

ESQUIMALT—ADMIRALS
(Retail—office) New modern complex now leasing ground floor — fully carpeted and air conditioned. Idea space available for bakery, barber shop, beauty salon, florist??? Call 388-5471.

SECOND FLOOR OFFICE SPACE on Kings near Quadra, two suites, total area 1200 sq. ft. can be divided, air conditioning, wall-to-wall carpet, parking, new renovation, available early March. Phone 385-7734.

PRIME LANGFORD AREA. 1600 sq. ft. in professional building. Fully air-condiitioned in Langford Bank of Montreal building. Available now on a lease basis. 386-7086.

5,000 SQ. FT. OF WAREHOUSE or distribution space available March 1st. 19' High ceiling with office included. Large overhead door. Excellent location on View-field Road. 386-7086.

$600 PER MONTH, NEW BUILDing, complete second floor, washrooms, 1,525 sq. ft. totally carpeted. 385-8821.

TOWNE SQUARE
Opposite Johnson St. city parkade, 33 retail stores and 12 000 sq. ft. of office space. One of Victoria's most exciting and unique developments. Surrounding open air mall in the very heart of downtown shopping district. Now leasing stage 1, for occupancy mid March. Phone 385-0212, 385-2112, or 388-4751.

Park Pacific
PROFESSIONAL OFFICE SPACE available in new five-storey concrete, fully air conditioned and carpeted building on Quadra Street near McKenzie Avenue with abundant on-site parking. Architect-designed interior layout and decor Park Pacific Apartments Ltd.
388-5491

FOR RENT
WAREHOUSE SPACE
NEW
Centrally located. Quality construction. Competitive rents. Leasehold improvements can still be completed to your specifications. Areas available: approximately 2600 square feet, 3,000 square feet and 4,400 square feet. Full particulars with B. E. JEFFERY 598-3321.
JACK MEARS OAK BAY REALTY LTD.

AVAILABLE MARCH 1ST, bright clean office renting for $100 monthly including heat and light. Approx. 300 sq. ft. Located in Esquimalt area. Call Mr. Anderson at 382-2721 or 477-4985.

FOR RENT OR LEASE—1,500 SQ. ft. on ground level of small professional building, fronts main road. Heat and washrooms supplied. Generous parking available. Phone 383-6874, weekdays between 9-5.

DUTCH FAMILY WANTS TO rent small shop for flower business. with living quarters, 2-3 bedroom. Victoria area. 478-4119. after 6 p.m.

NEW BUILDING FOR LEASE — 5,400 sq. ft. or part. zoned M3 heavy industrial — 3 phase wiring, loading dock, office space and parking 383-4131.

CITY CENTRE IN HEART OF shopping district, 2500 sq. ft. completely remodelled store or office space. 385-2112 or 388-4751.

COLWOOD AREA, RETAIL space available in the new Hatley Park shopping centre. Opening soon. For information, 388-5812.

STORE OR OFFICE SPACE, APprox. 1000 sq. ft. Rent $390 month. 745 Pandora Ave. 383-3613.

WAREHOUSE OR MANUFACturing space available. New building. Low rates. 656-3233.

STORAGE SPACE FOR RENT Gorge Shopping Centre 388-5812.

233 MORTGAGE LOANS and INSURANCE

We Specialize In
FINANCING DEVELOPMENT
1st and 2nd MORTGAGE LOANS ON ACREAGE, APT. SITES Or Most Any Real Estate Holdings ANYWHERE IN B.C.
CASH VALUATIONS ON EXISTING MORTGAGES OR AGREEMENTS GIVEN WITHOUT OBLIGATION
COURTESY TO FELLOW BROKERS
PHONE MR. LEN THOMAS COLLECT AT 384-7128 (AFTER HOURS 478-1720)
Douglas Hawkes Ltd.
990 Blanshard St.

1st - 2nd - 3rd
MORTGAGE LOANS
NO BONUS
NO DISCOUNT
NO HIDDEN CHARGES

Borrow	Pay Monthly
$ 2,500	$ 34.99
$ 5,000	$ 69.98
$10,000	$139.96
$15,000	$209.94

5 Yr. Terms — 15 Yr. Amort.
NO AMOUNTS TOO SMALL OR TOO LARGE
HIGHEST PRICES PAID FOR EXISTING MORTGAGES OR AGREEMENTS
INTERVIEWS IN THE PRIVACY OF YOUR HOME
MONEY IMMEDIATELY AVAILABLE
W. A. (Bill) Hodgson
385-4528
24-hour service
Byron Price and Associates Ltd.

SECOND MORTGAGES
—Up to $25,000 12.5%
—Up to 12½ years to repay, 5-year terms.
—Fully life insured at no extra cost.
For the purpose of
—Home renovations, debt consolidation
—or any worthwhile purpose
TORONTO DOMINION BANK
Town and Country Shopping Centre
3635 Douglas St.
386-6791

SINCE 1887
Pemberton, Holmes Ltd.
1000 GOVERNMENT ST.
1st Mortgage Funds Available—11½-12½%
Please Call
384-8124 RICHARD HOLMES

ARE YOU BUYING A HOME?
MORTGAGE FUNDS AVAILABLE
Do you need additional capital, or funds for debt consolidation? Use your home equity up to 85% of appraised value.
1st—2nd—or 3rd Mortgages Construction interim. Commercial also available.
Rae Investments Ltd.
204-493 Burnside Rd E.
Victoria, B.C.
388-7891 — Days
477-3886 — Eves., Mr. Stuber

Funds available immediately for 1st and 2nd mortgages. Contact:
david burr ltd.
655 FORT ST. 384-9335

LET WHITTOME'S
Arrange the financing of your home at the most advantageous rate and terms. We have money available for first and second mortgages.
Phone KAJ JACOBSEN
J. H. WHITTOME AND CO. LTD.
1111 BLANSHARD ST.
388-4271

MORTGAGES
Investment opportunities in prime 1st and 2nd mortgages. Fully managed with rates beginning at 11¾%.
P. R. BROWN
AND SONS LTD.
762 Fort St. — 385-3435

AUTO PLAN AGENT
Ker & Stephenson Ltd.
680 Broughton Street
OPEN
Saturday 9:00 a.m.-1:00 p.m.
For month of February

FOR LEASE
32,400 sq. ft. commercial property in downtown area. Suitable for store, or warehouse with 2,700 sq. ft. office area and large hard topped parking lot adjoining. Monthly rental $4,500. For more information phone 592-3897 after 4:30 p.m.

11.5%
Immediate Funds
Interim or Conventional
Commercial — Residential — Farm
R. GEDDES
PRINCIPAL PROPERTIES LTD.
477-9514

234 MORTGAGES FOR SALE

1st MORTGAGES TO YIELD
18 per cent
Interest compounded ½ yearly, not in advance, minimum investment $7,000. Max term — 2 years.
Macabar Holdings Ltd.
Please provide full details of Name, Address and Phone number to Victoria Press, Box 365. Mortgages may be purchased for personally administered R.R.S.P.

1st MORTGAGES TO YIELD
18 per cent
Interest compound ½ yearly, not in advance, minimum investment $7,000. Max term — 2 years.
Macabar Holdings Ltd.
Please provide full details of Name, Address and Phone number to Victoria Press, Box 365.
Earned interest qualifies for Registered Retirement Savings Plan.

FIRST MORTGAGES FOR SALE
$12,000 at 13% Property value $42,000
$23,000 at 13½% Property value $44,000
$31,000 at 13% Property value $49,000
THESE MORTGAGES ARE ALL SEASONED AND CONTAIN ALL RELATIVE CLAUSES FOR YOUR PROTECTION INCLUDING POST DATED CHEQUES, PREPAYMENT PENALTIES, ETC. NOW AVAILABLE FOR IMMEDIATE SALE.
PLEASE CALL MR. GREEN
Rae Investments Ltd.
388-7891

$8650 buys $8750 2st mortgage payable interest only monthly at rate of 1% per month ($82.50 per month). Two year term. For further information call LEN THOMAS at Douglas Hawkes, Ltd., 990 Blanshard Street. 384-7128 (Res. 478-1720).

18%
Short term first and seconds
Well-secured
R. GEDDES
PRINCIPAL PROPERTIES LTD.
477-9514

235 WANTED TO BORROW

12% FIRST MORTGAGE. $32,000 Gordon Head. $11,000 shares considered. Security in home on 1 acre. Mortgage payable interest only at 1% per month — 3 year term. For further information call LEN THOMAS at Douglas Hawkes Ltd., 990 Blanshard Street. 384-7128 (Res. 478-1720).

240 BUSINESS OPPORTUNITIES

RARE OPPORTUNITY
RHODODENDRON BUSINESS
PLUS
TWO-STOREY VIEW HOME
ALL ON 1.45 ACRES
ASKING $185,000
Beautiful spacious two-bedroom home with PANORAMIC SEA AND MOUNTAIN VIEWS. Thriving rhododendron business with approximately a five-month season during the year. Here is the good healthy country life — away from the "rat race" — and yet you are still in Saanich within the 10-mile circle from the center of Victoria. Ideal for young couple with wherewithall or for successfully retired older people. Vendor will give you the benefit of his considerable expert experience for a reasonable time. For appointment to view call ROBERT YOUNG 477-8749, or 479-2115 or 383-4124 anytime. Park Pacific Investments Ltd. MLS 15129.

$$$$$$$$
"SOUND"
BUSINESS
UNIQUE STEREO ENTERPRISE
(Eliminate your ideas of a stereo business with "hard sell" tactics, competition and "Survival sales." I repeat, this is a UNIQUE ENTERPRISE, one you will enjoy if you like people and music. Your earnings are limited only by your ambition and effort. Full price of $27,500 includes business, equipment and fixtures—stock of approx. $40,000 to be purchased separately. I will be pleased to discuss details at your convenience. (Excellent partnership potential — with one having some mechanical aptitude). Please call RAY SMITH, 384-8001 (24 hrs.). The Royal Trust Co.

LADIES' DRESS AND CASUAL SHOP
A very active business in a very busy shopping centre. Good clean stock — an attractive store, experienced help available if needed. Shows good return for owner-operator. Asking $60,000 for stock, fixtures and lease. For info. phone:
386-2111 E. W. PROKOSCH 477-2194
386-2111 ROY KAISER 477-6813
MONTREAL TRUST CO.

LOCKER PLANT
and butcher shop in Lake Cowichan Village. Excellent opportunity for energetic meat cutter. Owner will sell business and lease bldge. to qualified purchaser. New MLS.
For further details call:
JACK GREENWOOD
386-2911 or 384-5228
Homefinders, Wall and Redekop

NORTH SAANICH
Small grocery store in growing area. Ideal for semi-retired couple. 1 BR living accommodation. Showing a steady volume. $49,500 plus stock.
656-3924 WELLS HOOKER 652-3634
MONTREAL TRUST CO.

UNIQUE OPPORTUNITY TO take over business with repetitive cash revenue weekly. Investment secured by equipment which is strategically located to generate substantial return, for confidential interview call Mr. Patterson, 388-6444 anytime.

A SMALL BUSINESS FOR SALE: Room for expansion. All stock, equipment, including Volkswagen van. Sacrifice, $5000. Must sell by March 1st, 595-2131.

FOR SALE, UP-ISLAND HOTEL, beer parlor, lic. dining lounge, rooms. Only one in town. Asking $223,000. Victoria Press, Box 395.

LIMITED COMPANY FOR SALE; idle at present, offers 478-5030.

NEW
Generation Coin Operated Video Game
SPORTORAMA
4 Games in One Unit made for the entire spectrum of players, from novice to expert. Play increases with age of location. We provide you with service, location, maintenance, collections, and accounting, if you wish. Low down payments. Financing available. Excellent cash flow. High return on investment. Only a few good locations available.
HURRY
Mr. Patterson 388-6444 anytime.
ALSO
Coin Operated Zenith Billiard Tables. Real money makers. Heavy duty professional Italian slated, and high pressured laminate cabinetry. Let us show you actual profits enjoyed by other owners.

CAMERAS AND BOOKS
Good opportunity for camera buffs or experienced retailers, established camera and book store in downtown Victoria. Good income with potential for greater volume. Good lease. Price $14,900 for furniture, fixtures, and goodwill plus inventory at cost (approx. $22,000). For more information and appointments to view call:
ALLAN TRELFORD
385-3128 or 652-3717
CENTURY 21,
J. D. BOSDET LTD.
120—727 Johnson Street,
Victoria, B.C. 386-3128

GOLDEN OPPORTUNITY
You can buy this 9-month-old Wholesale Pie Business for only $5,000 down — Total Price $15,000. For this you get $10,000 worth of almost new equipment, $1,500 (approx.) of stock, plus a number of established customers with loads of potential for the person who wants to get ahead. This would be an ideal business for a retired Baker or Husband and Wife or a couple of young fellows, one to Bake while the other handles distribution and sales. If this is what you have been looking for . . . phone Brian Coutts.
385-7721 598-2405
GARDNER REALTY LTD.

IS THIS YOUR BUSINESS?
Small, profitable newsstand in centre of town. $15,000 plus stock. MLS 15345. Please call Helen Jones 595-7913, Swinerton, Stewart Clark, Ltd. 385-2481.
278,000.00

TAXI
Here is an opportunity worth considering. 5 licence taxi fleet with cars, meters, radios, etc. serving Victoria and vicinity. Buy the whole works for $22,000 and never walk again. Further information by calling ERNEST WILLDEN 382-9191 anytime or PAUL HYATT 656-3150.

Canada Permanent Trust Company

COIN-OP LAUNDRY DRY-CLEAN
A great business opportunity with little attention required. Small investment offering a good return with even greater potential for the future. Cadboro Bay area. Priced to sell at $16,900. Bob Kohlruss 598-7689 or Chris Greig 479-7995. Castle Properties Ltd. 386-6164.

Automotive!
Established garage, specializing in general repairs to foreign cars. Independent business, excellent reputation and location. $60,000 with $20,000 down. Contact TED PINFOLD 388-7742, JOHN RUSSELL 592-3248 or OFFICE 477-0141.

Canada Permanent Trust Company

PET KENNEL
—established for years
—success proven
—58 kennels, 2-bedroom house, separate garage.
—1.9 level acres, corner lot.
—urgent sale for health reasons.
—priced to sell at $85,000.
Herb Smith, 388-6651 (24 hrs.)
Anglo Canadian Realty

LARGE MOTEL
40 deluxe units with kitchens and nice owner's suite. Busy summer and winter. Easy to operate. IDEAL BUSINESS FOR TWO FAMILIES. Listed $695,000 Exclusive Agent JOHN SHAVER 386-7721, Investors Syndicate Realty.

EXCELLENT OPPORTUNITY for person with imagination and drive. Large selection of used lawnmowers and parts priced to sell. Would prefer to sell as complete unit, but would consider selling in smaller lots. For more information, 479-1312 between 6-8 p.m.

ATTN. PRIVATE INVESTORS
Exciting tax sheltered business opportunity warrants your investigation and participation. Offers outstanding return on invested dollar. Secure, proven investment. Contact Mr. Powers at 388-6444 anytime. Mortgage financing is available.

UP ISLAND NATURAL FOOD restaurant and bakery with living quarters, $8,000 includes business equipment, and stock, 3-year lease, $350 month. Vegetarian only. Phone Alan at 248-3846.

BE YOUR OWN BOSS. DELIvery service. $5,000 down. Take over truck payments. For more information phone 386-3016 after 5:30.

GROUND FLOOR OPPORTUNITY for working partner in first class restaurant. Unlimited potential for cabaret and land purchase. 598-8629 after 5.

PRIVATE INVESTOR WANTED for small trucking company, doing linehaul work. Confidential. Investment required $5,000. Please reply Victoria Press, Box 448.

RETAIL LEASE FOR SALE, LOcation-Shelbourne Plaza, size - 700 sq. ft. Immediate possession. Contact 658-8785. 477-8148.

PROFITABLE VARIETY STORE in shopping centre. Easy operation. $15,000 plus stock at cost. Phone after 6 p.m. 598-5861.

ONLY FOUR LEFT!
Copper topped video game cocktail tables — 2 games. Low price to clear. 479-7008.

RESTAURANT FOR SALE
Fully equipped, long lease, central Victoria location. For information call Hugh Campbell, 382-8251.

FOR SALE NEW RETAIL BUSIness for imported goods. $3,000 plus stock. 592-1333 from 10-5.

NICE LOW OVERHEAD BUSIness. Total investment, $5,000 384-4934.

1971 KENWORTH CONVENtional with 1974 semi with good job running south. 642-5990.

JANITORIAL BUSINESS, CONtracts and equipment. 479-4347.

241 BUSINESS OPPORTUNITIES WANTED

CONFIDENTIALLY WANTED
Up to $350,000 cash to invest in good holding or income property. $40,000 cash to buy income property. Call Ammy, 386-7721, Investors Syndicate Realty.

WANTED TO PURCHASE, small established business with net of $15-$20,000 per year. Send full details to Victoria Press, Box 425.

244 REVENUE PROPERTY

DUPLEXPERTS
FANTASTIC VICTORIAN revenue property, built in 1895. Generates over $13,000 gross revenue. Prime 7200 sq. ft., R31 zoned land, $88,900. Drive by 1017 Burdett.
UP AND DOWN, M2 zoned with in-law suite. Empty so no rent control. Drive by 2713 Rock Bay then make your offer on $55,500.
ROOMING HOUSE — In Sidney on 110x110 lot. Completely modern. Over $10,000 net. $86,900. MLS. Call GLENN NICHOLLS 388-6231 or 598-7689. CENTURY 21, Island Pacific Realty.

LARGE UP AND DOWN DUplex, in Jubilee area, two bedrooms each suite. $58,000. 598-8366.

the Permanent
1125 DOUGLAS ST. and
3647 SHELBOURNE ST.

Deluxe Duplex
One-year-old, potential income $9,000 per year. 3 BR. and 2 BR. units. Fireplaces, like new condition. Immediate possession. Asking $82,900. MLS 14966.

Two 12-Suiters
With ground fooor commercial office space. Self contained one BR units with balconies. Excellent buildings, one and two years old offerel at $297,500 each (Excl.). Approx. 1-3 cash required on CTM.

Prof. Office Bldg.
Newly completed, reinforced concrete masonry construction, 3-storey, air conditioned, elevator, 12000 sq. ft. commercial and 24,000 sq. ft. deluxe office space. Strategic downtown Duncan. Asking $1,250,000 (Excl.). Full details on these listings by calling HERB McDANNOLD 658-8844 or 382-9191.

Canada Permanent Trust Company

BROWN BROS. on BLANSHARD
"People Helping People"
2 DUPLEXES
1. Fairfield
Good duplex with additional revenue. Close to sea and Beacon Hill Park. Could be reconverted to spacious residence. With modest effort, additional revenue may be produced. Sea view from owner's 3-bdrm. suite. Sizeable mortgage at 5% can be assumed. An excellent opportunity to enjoy good home in prestige location, with relatively small financial burden. Elderly owner retiring. $82,000.
2. James Bay
Near Dallas waterfront and Yacht Pond. Very spacious up and down duplex. Redecoration and some imagination needed, otherwise building is solid. High valued apartment zoned lot. Good value for $73,000.
OLGA ZACHARY 592-2265
or 385-8771 (anytime)

LEGAL DUPLEX FAIRFIELD
Located just 3 short blocks from the ocean, a well maintained up and down duplex. 2 bedrooms each unit and an extra one in the full basement. Both suites are owner occupied, therefore no rents have been established. Double garage. Low taxes, excellent lot. Exclusive. Courtesy to Realtors. Asking $68,900. Call: Ed Kraft 652-3676 or Alice Moore 592-4529.
CENTURY 21,
J. D. BOSDET LTD.
120-727 Johnson Street, Victoria, B.C. Phone 386-3128 (24 hours).

UP and DOWN DUPLEX OAK BAY BORDER
Now vacant — three good-sized bedrooms in upstairs suite. One bedroom on main (huge kitchen). Both professionally renovated. New carpets and lino throughout. Tremendous potential in basement (bedrooms and living room roughed-in). Excellent value at only $69,500. New MLS. Act now and phone our National Trust agent.
JOHN KEATS
388-5451 (24 hrs.) 384-4262

BY BUILDER
NEW DUPLEX
3342 WILLOWDALE
OPEN SAT. & SUN.
1:30 - 4:30 P.M.
Asking $49,500 each side. Open to offers on complete building, 478-7753.

INVESTMENT PROPERTY
TRIPLEX. On quiet Fairfield St. Just $62,900.
CHARACTER Fairfield Conversion, grossing $800 per month. Ideal for partial owner occupancy. Asking $78,000.
FAIRFIELD. Rooming House netting over $11,000. Asking $91,500.
APARTMENT—11 Suites grossing over $14,000. TRY YOUR OFFER on asking price of $110,000.
Details from GRAHAM IRELAND, Res. 595-8845 or WAYNE BUTTERFIELD, Res. 385-0858 or RITHET AGENCIES LIMITED, 382-4251 anytime.

ESQUIMALT
5 SUITES MLS
4—TWO BEDROOMS
1—ONE BEDROOM
This well-located property may be just what you have been looking for. For more information call ALMER OLSON, 384-8001. The Royal Trust Co.

55 SUITES
Modern apartment block (Rockland area). Tip top condition. MIGHT CONSIDER SMALLER BLOCK AS PART PAYMENT. Listed $910,000. Exclusive Agent JOHN SHAVER 386-7721. Investors Syndicate Rlty.

53 SUITES
DRASTICALLY REDUCED
Was $1,050,000 now asking $950,000. Make an offer on this 1 year old block which will show a true 10% return without equity gain after 4% vacancy factor. $186,000 down on asking price, all trades considered. Call now for more information on this fantastic investment capable of showing much more than the above mentioned return. Call:
477-0191, Ray Tillyer, or 477-1650, Judy Johnson
Royal Trust Real Estate Dept.

MUST SELL
2 HOUSES on 1 LOT
DOWN PAYMENT OPEN:
Any type of trades, try money, cars, boats, campers, etc. One three bedroom, 1½ bath. One two bedroom 1 bath. Both just renovated, ASKING PRICE $76,500. For further information please contact: JON DAVIS at 385-2437 anytime.
PACIFIC STRATA REALTY LTD.

COMMERCIAL BUILDING
2 YEARS OLD
Showing a good return and all rented on leases. 5 rentals and in-law self-contained suite. Plus and zoned duplex lot. Full Price: $212,000.
HAROLD WARE
385-7721 598-4358
HAROLD GARDNER 479-2867
GARDNER REALTY LTD.

APARTMENT SITE
2.8 Acres up-Island, zoned and sewered, suitable for Apartment or Townhouse. Price $155,000.
F. G. CARVER & CO.
385-7324 or 598-2581

RAPID DEVELOPMENT AREA
House in James Bay on R2 corner lot, gross revenue $9828 per year. Excellent permanent tenants. $72,900. Reply Victoria Press, Box 431.

16 RENTALS
—Fairfield corner apartment
—6x1 bedroom, 10 bach.
—Projected net approx. $15,000.
—$56,000, 7% financing.
—Asking $159,500 on terms.
TED BOWDEN REALTY 383-5524

SXS DUPLEX
Brand new 3-bedroom, 1100 sq. ft. each side, Glen Lake. $87,500. 479-5086.

COLWOOD
Valuable property on main traffic artery to Victoria's fastest growing area. Over two acres with 18,000 sq. ft. of lease premises.
Kelly Dickson Dick Batey
477-1683 592-4607

Norm Ross ASSOCIATES LTD.
440-1070 Douglas, 382-6151

12-SUITE APT.
$185,000
11 self-contained bachelor suites and one 3-bedroom suite, large lot, Hillside-Cedar Hill area. $1755 monthly revenue. $88,000 mortgage at 10½% and 10½%. For further information call:
595-5171 DOUG POSKITT 656-4236
Canada Trust

20 SUITES
Modern stucco block in A-1 condition and prime location. 9-2 br. suites, 11-1 br. suites, 1 block from the sea. Net over $28,000. 7% mortgage. Full price $360,000. Call Mr. R. Rost, National Trust — Hillside. 595-2961 Bus. or 658-5490 res.

BY PRINCIPAL
44-Suite modern apartment complex, good area Victoria. (Gross $107,000) Mortgage $245,000 at 8½%. 25-year term. $850,000. Victoria Press Box 468.

LISTING EXPIRED. PAY NO commission. Duplex-Vic West. Two fireplaces, 2 bedrooms up, 3 bedrooms down, garage. Sundeck. Quick sale, any offer. By owner. 386-2648.

SIDNEY SXS DUPLEX
3-bedroom, full basement. Why buy a house when you can live in one side and let other side help payments. $75,000. 592-3212.

QUICK SALE, DUPLEX, ORIGInal price, $58,900, save $5,000, now $53,900, open to offers. Low down payment, no agents, by appointment, by owner. 386-2648.

QUICK SALE, DUPLEX, ORIGInal price $58,900, save $5000, now $53,900. Open to offers, low down payment, no agents, by appointment, by owner. 386-2648.

245 REVENUE PROPERTIES WANTED

DUPLEXPERTS
We have sold a very considerable number of duplexes and revenue properties priced from $35,000 to $150,000. Consequently we know the market and have a long list of buyers. If you are thinking of selling call us for an experienced market evaluation.
Glenn Nicholls
Gerry Finnigan
388-6231 or 598-7689 or 383-4739
CENTURY 21, Island Pacific Realty

WANTED IMMEDIATELY
10-15 SUITE APRT.
A prospective purchaser anxious to buy: AGE or RETURN is not the prime concern. Prefers Fairfield, Oak Bay, Victoria or Sidney area.
388-6424 SYL SHUMKA 385-7373
BAYSHORE REALTY LTD.

Your Property
Can be sold! That's our business! Let's discuss yours in confidence!
TED PINFOLD, Nights, 388-7742
JOHN RUSSELL, Nights, 592-3248
Our office phone, days, 477-0141

Canada Permanent Trust Company

OLD HOUSE?
You can get cash for your house if it's on apartment zoned land. Call me now. Leave your number if I'm out.
JOE PERCIVAL
384-8101 477-8089
Knowles Realty Ltd.

WANTED!
Apartment block for client with $300,000 cash. All replies treated with strict confidence. Call CLIFF SALMOND:
385-7721 477-3626
GARDNER REALTY LTD.

WANTED TO BY 6-10 SUITE apartment block with owners suite. 383-3688.

247 COMMERCIAL OR INDUSTRIAL PROPERTIES

FOR SALE
WAREHOUSE
$159,500
This 7300 square foot building is vacant, allowing occupancy upon completion of documents. Could be divided. Ample loading and unloading facilities. Adequate plumbing for mixed staff with lunch room facilities. Three offices already partitioned off. Offers to lease, for part or all, will be considered. Full particulars with B. E. JEFFERY at 598-3321. JACK MEARS OAK BAY REALTY LTD.

Commercial Opportunity
If you're looking for a 2400 sq. ft. bldg. on a 7200 sq. ft lot zoned M2 in a high traffic location, I've got it. Lots of financing available. Bldg. with 3 bays and 3 hoists well suitel to most any service function. MLS 14290. Priced at $123,000, but call me and lets talk.
Ken Mann
Bus. 598-5144 Res 477-6773
T. L. Mann and Associates Ltd.

COMMERCIAL PROPERTY
850 S.F. for retail use — Professional office — Restaurant or ?? ON a bust St. within 2 mile circle. In addition a large cozy 2 bath. Modernized family size kitchen, entertainment size living-dining room. Full basement. Lovely garden area and patio or lots of space for additional parking. A hard to find combination. Asking $125,000. MLS.
385-7521 TOVE BARLOW 477-9859
BOORMAN INVESTMENT CO. LTD.
1111 Government St.

SHOPPING CENTRE IN PRIME RENTAL LOCATION
Solid returns on investment. Centre has 10 rentals with 8 rentals on lease plus property tax adjustment. Situated on 2½ acres with large parking area. Large residential area close to city. Price $590,000.00.
BILL JENSEN 384-8001 or BERT COLES 384-8001 or Res. 592-3311. The Royal Trust Co.

NEW WAREHOUSE
2,700 sq. ft., 4 overhead doors (2 each end), 2 offices, 6,000 sq. ft. lot. Building to be finished within 60 days. For details call RAY SMITH, 384-8001 or Res. 479-7777. The Royal Trust Co.

HEAVY INDUSTRY
4,000 sq. ft. factory space with offices and toilets. Available in 60 days and financing readily available. Near Bay St. bridge. Call Allan Klenman Town and Country Realty Ltd., 382-7276 or wk-ends, 592-9771.

NEW BUILDING TO BE BUILT in the main business area of Lake Cowichan. Excellent location, ample parking. Suitable area will be developed for dentist, doctor, legal office space, or retail outlet. For further information phone 749-3855 or 749-6145.

EXCELLENT HOLDING PROPerty in the high Quadra area. 1¾ acres at $2.50 sq. ft. with sewers in progress. Vendor is open to trades up or down. Call JOHN WEST at Lansdowne Properties Ltd. 592-2431.

COMMERCIAL SPACE. AIR CONditioned. New block building. 2700 sq. ft. approximately. Ideal for store or similar business. Burnside at Napier. Call H. Noboa, Color Your World, Vancouver, 437-0401 office hours.

FOR RENT
Burnside, Douglas area, large fenced, blacktop area including office, available immediately. Call Mr. Anderson at 382-2721 or 477-4985.

62' LOT WITH GOOD HOUSE and 16x18 workshop. In area being rezoned M-2, across from Woodwards, Ideal for tradesman. Only $53,900. New MLS.
TED BOWDEN REALTY—383-5524

247 COMMERCIAL OR INDUSTRIAL PROPERTIES

WHY RENT?

Own Your Own Warehouse

Available Immediately

1800 sq. ft. with Office and Showroom. High ceilings Located close to Downtown.

Excellent Financing Only $68,000

Contact Gordon Stevenson
385-1431 479-7692
B.A. REALTY LTD.

SINCE 1887
Pemberton, Holmes Ltd.
1000 Government St.

NOW AVAILABLE FOR LEASE
NEW
OFFICE SPACE
Close to the downtown core, ample parking — no congestion. Ideal for brokers or any service sales oriented business. Reasonable rates.

WAREHOUSE SPACE
Deluxe space available from $2.50 sq. ft. and up. All new space in excellent service or distribution locations.

Investment Properties For Sale

APARTMENTS—
30 suites—$950,000
34 suites—$1,000,000
WAREHOUSE
24,200 sq. ft.—$350,000
6,600 sq. ft.—$185,000
2,000 sq. ft.—$ 85,000
All the above properties are located in Victoria and priced to sell. For further information contact
385-8124 JACK COLWELL 595-1865

LET'S MAKE A DEAL!
Take Cash, Vendors will trade, exchange or Carry Back . . .
1. 6,600 sq. ft. of M2 Light Industrial Zoned property on Catherine St. Ideal for sign shop, Printshop with Offices up. Vendor will carry balance at 11 per cent with reasonable down payment. Asking $66,000. Bring me an offer.
2. 2.5 acres — 300-ft. highway frontage, 1 mile north of Duncan. Ideal for Mobile Home Sales, Auto Dealer, Motel or Shopping Centre. Sketch plans available. Asking $120,000. Bring me your offer now.
3. 6,000 sq. ft. of Renovated Building — Downtown Duncan. Excellent potential for further development, 2,400 sq. ft. currently under lease for $14,000 P.A. net — Potential income $30,000 plus. Vendor will take cash plus agreement and help lease out the balance of space. Asking $250,000 but any reasonable offer considered as First Mortgage is $150,000.
For information on any of the above please call: BRIAN COUTTS
385-7721 598-2405
GARDNER REALTY LTD.

A. E. LePAGE
WESTERN LTD - REALTOR
912 Douglas Street
1610 Island H'way
Formerly Melton Real Estate

5.25 ACRES
On main highway at Cobble Hill, half way between Duncan and Victoria. Ideal property for development. Warehousing, manufacturing, etc. 4 bedroom house and very large workshop presently on property, Corner of Fisher Rd. and Island Highway. Asking price $165,000. Let's hear your proposition. MLS No. 14717. Call Len LeDoux 386-7551 - 382-9852.

WANTED: DOES ANYONE HAVE a 2-bay garage, commercial, for rent, or lease? Call 652-5527.

250 HOUSES FOR SALE

Century 21 REAL ESTATE
PRINCIPAL PROPERTIES
4088 SHELBOURNE
477-9514

LAW SUIT
That's what my lawyer says I'll have on my hands if I sell this luxurious new home at this price. 1790 ft. finished on 2 view acres with such items as thermopane glass and $30 a yd. carpets — to name a few — for $89,900. The vendor might be angry but he set the price for a quick sale. MLS 15175. All detials from Marion Lund or Ross Butler, 479-7994, 477-9514.

Country Privacy
A well treed 5 acres is home for one of the peninsula's most delightful 4 bdrm. homes. You'll be surprised by the endless list of features here. $95,000. You must see it with Marion Lund 652-2736 or Ross Butler 479-7994, 477-9514.

Bedrooms Galore
Need room? 7 bdrms of newer homes on quiet street with many family features — and pleasant surprises! MLS 15436. $59,900. You must see this with Marion Lund 652-2736 or Ross Butler 479-7994, 477-9514.

X-RATED
Children wouldn't appreciate the plush interior decorating in this elegant 2 bdrm. Fairfield home. Near sea on lovely lot. $59,900. MLS 15149 See it now with Marion Lund 652-2736 or Ross Butler 479-7994, 477-9514.

FIRST CLASS
Ever see an entire rust coloured interior stone wall? That's just the beginning in this 1400 sq. ft. quality home. Just right for the young executive with a family. $64,900. For many more details call Marion Lund or Ross Butler 479-7994. MLS 15437. 477-9514.

COLWOOD
New Homes Direct from builder. 3 bedrooms, feature FP, ensuite and semi-ensuite From $58,900.
Sue Mar Place (Off Painter Rd.)
RIDLEY BROS.
DEVELOPMENT CO. LTD.
478-1721 After Hours 478-5125
Member Victoria H.U.D.A.C.

SOUTH OAK BAY
Beautiful foyer entrance, 3 or 4 bedrooms, 3½ years old. Liv. and din. room, family room, lovely kitchen and eating area, 2½ bath, attached double garage, hot water heating. Views of the straits and mountains. Expensive.
Principals only no agents
592-0371

OAK BAY BORDER
Immaculate home, 3 bedrooms, 2 up, 1 down, 1½ baths, beamed ceiling in living room and dining room with fireplace. Wall-to-wall thruout. Leaded glass windows. Separate garage, fruit trees. $57,900. No agents. 383-8529.

250 HOUSES FOR SALE

Realtor
Canada Trust
No. 9-1537 Hillside Ave. 595-5171

USE OUR NEW BRIDGE FINANCING PLAN TO BUY THESE HOMES NOW
Finding the down payment for that new home before you sell your old one can be a headache. We have the cure. It's called Bridge Financing. If you buy your home through us, we'll grant you an interest-free loan up to $50,000 for 3 months, depending on the equity in your present home. Ask for details.

OUR LEAP YEAR PARADE OF HOMES

1825 FRANCISCO GORDON HEAD
This 3-bedroom, 1½ bath builders own home is a pleasure to show The large living room and dining room enhanced by a beautiful fireplace. Custom kitchen cabinets and partly finished basement, large cul-de-sac lot. Priced at $68,900.

933 REDFERN OAK BAY AREA
Here we have another builders own home and the craftmanship and quality are beyond description. Beautiful brickwork arches and decks enhance the spacious rooms. The red tile roof sets it aside from other homes and the finished basement would make a perfect in-law suite. Price at $84,900.

4345 COLUMBIA 4351 COLUMBIA 4355 COLUMBIA GORDON HEAD
Homes of distiinction — Three homes with just that extra touch that distinguishes them from all the rest. All different floor plans built by the same builder. All have Mt. Douglas Views and quality throughout. These homes will be our pleasure to show priced from $71,900 to $78,900.

4386 ELNIDO PRICE—$67,500
Brand new three bedroom and den with Mt. Douglas background. This is an unusual design and will certainly evince lots of interest, so please call us: Terry Smollett or Les Boher.

626 FERNHILL ROCKHEIGHTS
Are you looking for a large beautifully designed home that has everything? We have 3700 sq. ft. of luxury living on two levels, ½ acre lot. The numerous features in this home would take so much explanation and space that one could hardly do justice in so small an ad. 6 bedrooms, 4 bathrooms, 3 fireplaces, sauna, intercom, spiral staircase and much more for the price of $139,000.

TAMPICO SAN JUAN
End of a cul-de-sac, 2 lovely view homes, one priced at $71,900. The other $69,900. 3 bedrooms — 3 pce. ensuite bath and R.I. bath in large basement area. For information and to view these fine homes, please call:

LESLIE BOHER
595-5171 388-6275
(Pager 729)
TERRY SMOLLETT
595-5171 656-5882
JL 3-8876

ROCKLAND
1382 CRAIGDARROCH
Backs right on to Craigdarroch Castle. Most desirable area of lovely homes. This 3-bedroom character home has loads of charm and room. For viewing please call:
TERRY SMOLLETT
595-5171 656-5882
Mobile JL3-8660
LES BOHER
595-5171 388-6275
Pager 729

GORDON HEAD $69,900
Due to be completed in February so call now and have the choice of carpeting, paint and fixtures.
TERRY SMOLLETT
595-5171 656-5882
Mobile JL3-8876
595-5171 LES BOHER 388-6275
Pager 729

S X S DUPLEX
Only 7 yrs old with 3 bdrms., 1½ baths each side. Good rental. ML 15043. $84,900.
TERRY SMOLLETT
595-5171 656-5882
Mobile JL 3-62
Mobile JL3-8876
595-5171 LES BOHER 388-6275
Pager 729

TAMPICO
Is a new street in Gordon Head. We would be glad to show you the brand new homes we have for sale there. If a new home is in your budget for the New Year call:
TERRY SMOLLETT
595-5171 656-5882
Mobile JL3-8876
595-5171 LES BOHER 388-6275
Pager 729

GORGE $47,900
Ideal starter or retirement, two ½ bdrms., no-step home, close to water, parks and good bus service. To see this new ML 15077 call:
TERRY SMOLLETT
595-5771 656-5882
595-5171 LES BOHER 388-6275
Pager 729

SIDNEY NO-STEP
Great retirement or starter bungalow. 3 bedrooms, large kitchen with laundry area off. Living room with fireplace, wall-to-wall thru out. Close to all amenities and only 5 years old.
DOUG POSKITT
595-5171 656-4236

MARIGOLD AREA
4 bedrooms for the large family. Much remodelling done here — lovely large lot. Lots of space for the price of $45,900. For information on this home please call:
TERRY SMOLLETT
595-5171 656-5882
Mobile JL3-8876
595-5171 LES BOHER Pager 729

SAANICHTON SPLIT
Attractive 3-level split on Wallace Drive. Check these features: 3 bedrooms, large lot, 3 bathrooms, easy care lot, finished rec room, quiet surroundings. All for the low price of $61,900 with offers invited, call now to:
595-5171 DOUG POSKITT 656-4236

CITY SECLUSION 1.27 ACRE
This is a lovely piece of property with an abundance of fruit trees and flowers. It is located on Palmer not far from the heart of the city and has excellent possibilities of subdivision in the future which will increase its value considerably. The home itself is 20 years old with two bedrooms up and extra bedroom and 2-pce. bathroom, rumpus room and workshop in basement. It's a pleasure to show and well worth the time to view at the asking price of only $95,000. Call today.
TOM McCLUSKEY
595-5171 386-7320

250 HOUSES FOR SALE

Realtor
Canada Trust
No. 9-1537 Hillside Ave. 595-5171

NEW HOMES GORDON HEAD
Several new homes with good financing. Still time to pick your colours and carpets on some. Call now
DOUG POSKITT
595-5171 656-4236

NEW HOMES GORDON HEAD
1. $64 900 — 3 bedrooms, en-suite, large lot, cul-de-sac, bay window, beamed ceiling in living room and dining room.
2. $67,900 — 3 bedroom, 4-level split home—close to Gordon Head Elementary School. This home also has vaulted ceilings in living room, dining room and kitchen.
3. $68,400 — a new home just about to be started which will have 3 bedrooms, en-suite, full basement plus all kiln dried studs and floor joists. I'll show you the plan plus a comparable home.
4. Custom homes — one of Victoria's finest builders is now ready to start building your dream home. He has several lots for you to choose from and all lots are centrally located in Gordon Head. Call me and let me show you these lots and one of his finished homes.
IF YOU ARE LOOKING FOR A HOME OR THINKING OF SELLING A HOME IN GORDON HEAD:

CALL ME!!
H. SPENCER LEE
595-5171 477-3593
Mobile JL3-8660
GORDON HEAD SPECIALIST

GORDON HD. 4-LEVEL SPLIT
Possibly the most unique home in one of the more attractive new areas of Gordon Head. Shake roof, artistic use of old brick and white siding enclose 1518 sq. ft. of 3 bedroom home. Spacious 20 x 15 family rm off kitchen, den and 2 pce bath occupy the ground level. Sleeping level provides an unusual 4 pce vanity and dressing room plus 4 piece separate bathroom. Quality Construction and appoints. Available to view anytime. $74,000.
THE ZIEGLERS
595-5171 592-1768

WATER-FRONT REDUCED
An exceptional Brentwood waterfront with cement docking facilities on 130 ft of oceanfront backed by a third acre of secluded landscaped property with a 1967 sq. ft. home comprising spacious 16 x 26 living-dining room with magnificent views of the Bay. 2 bedrooms (or 1 plus den) and huge modern kitchen with additional breakfast area 7 x 9. Utility rm. on the main. Upstairs is solely allotted to bed-sitting rm. with adjacent study. Basement, sep. garage, plus carport. On municipal sewer, water and hydro. Now $129,000.
THE ZIEGLERS
595-5171 592-1768

ROCKLAND CRAIGDARROCH
A beautifully spacious 1½ storey home comprising 3 bedrooms, 3 bathrooms, den (or 4th bedrm) family room plus living and dining rooms as well as a separated 10 x 11 breakfast room. In addition the lower level has a 27x15 rec room with full kitchen and space for a bedroom. Ideal for in-law suite if desired. In all 2375 sq. ft. of comfort. $91,900.
THE ZIEGLERS
595-5171 592-1768

COLWOOD LAKE ESTATES
New listing. Immaculate 2 yr. old home — Basement professionally developed with 4th bedroom, den and large rec room — with built-in bar, mirrored wall, new W-W up and down. This home is a pleasure to show at $66,900.
JEAN McMICHAEL
595-5171 477-9113

GORDON HEAD VALUE PLUS $47,900
Absolutely immaculate 2 bedroom, no step bungalow. Newly painted, and wall to wall throughout. Naturally landscaped 50x120 lot, rear patio area etc. Come and view for yourself, excellent financing available.
595-5171 BOB GARSIDE

LUXURY 6 BDRMS., 8 BTHS.
Actually this is a 5600 sq. ft. duplex unusually situated in the University area of fine homes. Mansard shake roof over 2 impressive residences each providing 3½ baths, separate 16x12 dining rm., 3 bedrooms. All larger than 140 sq. ft. 2 of which have full baths ensuite. Rec room 19x21. Excellent Olympic views. No single family dwelling of 2800 sq. ft. can compare at $79,000. Total price $158,000.
THE ZIEGLERS
595-5171 592-1768

OAK BAY NOW $48,000
Best buy in town. Fully renovated 2 bedroom, living rm, dining rm. 1466 sq. ft. home. 50x120 ft. lot. Act now.
THE ZIEGLERS
595-5171 592-1768

EXCEPTIONAL NEW HOME 2,500 SQ. FT. SEA VIEWS
Located in popular Cadboro Bay off the main rd. with a park at your back door. Huge living room, dining room, family room, 4 bedrooms, 3 bathrooms. Extensive wall to wall carpeting, double garage. Many beautiful extras. Ideal family home. Call:
595-5171 FRANK BOUSEFIELD
382-4968

DOWNTOWN BONUS DAY $31,000
2 bedroom, 950 sq. ft. Perfect starter home. Nothing to do but move right in. Low down payment possible. Call me and see if you qualify. MLS 15483. Call your ACTION REALTOR,
595-5171 TONY BROGAN 388-6275
(Pager 2471)

COLWOOD LAKE ESTATES $64,900 JUST LISTED
3 bedrooms, eating area in kitchen, separate dining room, large living room with fireplace and fully landscaped lot with evergreens and fruit trees. ½ block to schools. This won't last long at this price. ML 15511.
CHRISTINE MILAN
595-5171 592-3652
595-5171 DON JONES 595-2084

250 HOUSES FOR SALE

Realtor
Canada Trust
No. 9-1537 Hillside Ave. 595-5171

WATERFRONT A WORLD APART
110 ft. of Pebble Beach with deep water mooring at your 50 ft. dock, an area that the casual visitor or tourist never finds. At the end of a 12 minute drive through Cathedral Forest is a retirement haven 9 yrs. old with superb accommodation comprising 24x18 living-dining room, modern kitchen, den and 2 full 3-pce. baths, one ensuite to master bedroom. In addition a cottage with kitchen and 3-pce. bath for the invited guest. Hard to find, but you won't be alone! About 50 others have found this paradise amid restfull forest and ocean. Luxury at the modest price of $125,000. ML 1551.
THE ZIEGLERS
595-5171 592-1768

PORCH DORMERS
Gorge, three bedroom, full basement home, spacious kitchen, living room featuring corner fireplace. Exterior finished in aluminum siding. Plumbed for washer and dryer. Asking $48,900. MLS 15514.
595-5171 JACK COOKE 477-4842

SPARKLING NEW GREAT VIEW
Outstanding value near town in this unique new home offered at $62,900. The family kitchen (Senwood cabinets) separate dining room and living room with floor-to ceiling brick fireplace, all have valley and distant mountain views. Main floor has 3 bedrooms (master ensuite) and sundeck over carport. The full basement has a roughted in rec room with fireplace and room for third bath plus lots of windows. Try low down to 10% mortgage. To view call:
595-5171 RICK KALLSTROM

SIDNEY UNIQUE $66,900
Totally different 3-bedroom home. Not your usual square box here. Many nice features such as 3 bathrooms, ladge family room, dble. cement carport, heavy shake roof and much more. Call:
595-5171 DOUG POSKITT 656-4236

4425 FIELDMONT (Off Shelbourne) IN-LAW SUITE Quiet Cul-de-sac
Excellent residential area near Mount Douglas Park. Built in 1975 by expert craftsmen from a spacious attractive floor plan. Large front LR with FP, family dining room, 3 bedrooms, 4-pce Pembroke bathroom and 2 pce. vanity. Cabinet electric kitchen with breakfast area. High ceiling in-law suite. LR plus FP, DR, cabinet kitchen and utility room, 4 piece Pembroke bathroom, large bedroom. Double carport. Approximately $22,000 down. Price $79,500. ML 15305. To view call:
GEORGE THORNELOE
595-5171 477-2771

Island Homes Ltd.
2504 DOUGLAS
386-7545

REVENUE COOK ST. PARK AREA
PROFESSIONAL TRI-PLEXED older home less than a block from sea, park and shopping, 2 two bedroom and 1 one bedroom suites. This desirable property offered at $95,000.00 Phone BILL PALFREY 386-7545 for further information.

ROCKLAND
A long low and beautiful Rancher in the best possible location. Large lot with 27x8 enclosed patio for the exotic plant enthusiast. The third bedroom with its own bathroom forms an excellent guest wing. Asking $90,000.00. MLS.
DON LAYMAN or ROY ELDRIGE
386-7545

FAIRFIELD DISTRICT ASKING PRICE $57,800.00
Large family home featuring, 3 bedrooms, recently rewired and replumbed, furnace has been replaced, large sundeck. Excellent location with playgrounds nearby, schools, transportation ahd shopping are extremely close. This home situated close to Government House. For further information call PAT SNOW or CAM BAXTER 386-7545.

WATERFRONT PROPERTY
1 acre of treed land with a lovely building site, with a view of Ladysmith Harbour. Priced realistically at $22,500.00. For further information call PAT SNOW 592-3931 or DON LAYMAN 385-0297.

BUTCHART GDNS. $66,900
—4 bdrms.-1½ bthrms.
—den-family rm.
—large landscaped lot
—good financing
—quiet cul-de-sac, MLS
To view this or others (some brand new) in popular Cent. Saan. call J. C. BAXTER 386-7545.

SOUTH OAK BAY RETIREMENT GEM
2-BR home with a deluxe living room with stone fireplace. Convenient kitchen with washer and dryer hook up. Good deep yard with work shop. Garden area with privacy. Carport, gross taxes only $342.000. A real buy at $49,500. Call RON CROW, 592-4989.

OPEN HOUSE SUN., FEB. 8
1 - 4 p.m.

4319 TYNDALL AVE.

$63,900

—3 bedrooms
—Family kitchen
—Ensuite bath
—18 mo. written Warranty
—10¾% financing available

OUR SALES ARE DIRECT FROM BUILDER

FIRESIDE HOLDINGS LTD.
478-9475

250 HOUSES FOR SALE

WALL & REDEKOP HOMEFINDERS REALTY LTD.

OPEN HOUSE
569 LEASIDE RD.
DAILY—WED. TO SAT.
1:30 - 4:00 P.M.
The sun shines on this snug little 2-step on a cul-de-sac in the Glanford area. Warm fenced garden with fruit trees and a corner for chickens. Inside, lots of cupboards, separate D.R., basement with workbench. Extra paved parking. If you can't make it to the open house give us a ring to view anytime. This is one that should be seen INSIDE. New MLS. $46,500.
MARILYN MOORE — 478-2482
JO LENNOX — 478-2563
Office — 386-2911

JUST REDUCED $4,000
MUST BE SOLD
2867 MURRAY DRIVE
OPEN DAILY 1:30 - 4:30
WED. THRU SAT.
Beautiful 2-bedroom, separate living and dining room home with large 1-bedroom garden-level in-law or guest accommodation. Separate entrances, kitchens, full bathrooms, fireplaces, etc. View this quality home at your leisure. Quick possession if desired — Owners leaving Victoria and anxious for offers on $77,900. MLS 14874.
THE STEPHENS
386-2911 (24 hrs.)

EXCELLENT REVENUE
$63,500
Rents total $690.00 per month on this sound, older up and down duplex. Has extra guest accommodation in 8 ft. high, bright, dry basement. Three sep. hot water tanks. A lot of interior updating has been completed. You can't lose on this one. Call:
LOLA CLARK — 479-3010
S. MOLLBERG — 478-5327
OFFICE — 386-2911

LARGE AND GRACIOUS
Lovely old home with all it's character and charm still retained — dark stained wood throughout — beamed ceilings. Grand, spacious rooms. 1520 sq. ft. on main floor. Situated on .93 acre lot in town. Asking price of $129,800.
SHIRLEY MOLLBERG
386-2911 anytime or 478-5327.

PRICE REDUCTION
on this desirable DUPLEX in ESQUIMALT. 2 bdrms. each side; shake roof, cedar siding, situated on 2 lots. Price reduced to $73,900. MLS 15374
Call;
DON HAMILTON anytime
386-2911 or 478-3552

PROPECT LAKE
Ideal situation for someone wanting peace and quiet, yet only 7 miles to Victoria, via West Saanich Road. Two levels completely finished. Fantastic views of Prospect Lake and situated on ¾ acre. L.R., D.R., 4 bdrms, and family room with fireplace. MLS 15086. Asking $78,900.
LOLA CLARK
386-2911 or 479-3010

SUMMER FUN
Aplenty for the lucky owner of this 8 year old Colwood home. In addition to the usual 3 bdrms. on the main floor there are 2 more finished in the basement. PLUS a den, PLUS a family room and PLUS, PLUS, PLUS a brick barbecue and above ground swimming pool. MLS 14820.
HAZEL CLARKE — 385-6635
NORMA HILL — 383-7796
OFFICE — 386-2911

WATERFRONT DREAM
901 DELLWOOD ROAD
(off Craigflower)
Tranquil waterfront of the Gorge waters and Parkways surrounds this spacious split level home. It features a distinctive custom quality and a unique floor plan that will stimulate your imagination and accommodate all your families needs. The Knotty Pine kitchen and adjoining breakfast room are designed to take full advantage of the picturesque views. The extra large lot will win the approval of all the family and Dad will enjoy having his boat just steps from his front door. Perfect for the family seeking a prime location, close to the city at a realistic price of $95,000. Be the first to view this newly listed home with:
LORRAINE HETT — 386-2911
478-2430 or 478-3864.

AFFORDABLE
Looking for a house in the $40s, then check this 3-bedroom home set on beautiful level, well-treed lot. (Near ½ acre.) Large kitchen and living room, with fireplace, hot water heat. Separate garage. Low taxes, close to shopping. Give us a call for appt. to view. MLS 14782.
MARILYN MOORE — 478-2482
MRS. JO LENNOX — 478-2563
OFFICE — 386-2911

COMPARE PRICE AND QUALITY
Compare the value in these quality-built suburban homes in the quiet country setting of Goldstream. A delightful 1 year old, 2-bedroom home with dishwasher and full basement — $54,900 . . . or choose your own finishing touches on a brand new Spanish-style 3-bedroom home — $58,900 . . . Immediate possession on a deluxe custom-finished home with 2 rock fireplaces and finished family area — $61,900. Call now to view with:
LORRAINE HETT — 386-2911
478-2430 or 478-3864

OWNER TRANSFERRED
CUTE AND COZY — $47,500
Perfect starter or retirement home in immaculate condition in prime Victoria location — Close to bus. shopping, etc. Featuring 2 bedrooms, dining room, large kitchen, basement and good parking for extra car, boat, etc. MLS 15279. To view please call:
RUTH SALAGA
386-2911 or 479-5632

POSH PROPERTY WANTED
I am searching for a DELUXE HOME for my Aunt. It must be nicely landscaped and offer some privacy. She prefers View Royal or similar area close in. Price no object for the right property. I also have purchasers who have sold their home and must find a house this week. They require a quality home on a good lot and prefer the Colquitz Jr. High area. All cash to $69,000.
Call without obligation.
LORRAINE HETT — 386-2911
478-2430 or 478-3864.

RIM ROBERTS INVESTMENTS & MANAGEMENT LTD.
702-1175 DOUGLAS 388-6691

NEAR
University, schools, Racquet Club, Fast bus service to town. Elegant, beautifully kept home offering three or four bedrooms plus R. I. Rec Room with fireplace, large utility room, storage space, dining room with sliding doors facing sundeck. Bright kitchen with eating area and spacious washrooms with colored fixtures. Exclusively listed at a realistic price of

$63,500
W. G. MOORE
479-3748

250 HOUSES FOR SALE

WALL & REDEKOP HOMEFINDERS REALTY LTD.

JUST MOVE IN
Fully insulated and easy to heat is this clean and cozy 3-bedroom bungalow in Esquimalt. Zoned R-3 and close to all school levels and amenities make this an ideal family home or rental investment to hold for future development. Please call today for further information and appointment to view. New MLS 14928. Asking $48,900.
WILMA WINTER
386-2911 or 478-1466.

WANTED
1. Fairfield — April — 2-bedroom — no basement home. Must have fireplace in living room. Under $50,000.
2. Oak Bay — Fairfield or Saanich — May 1st or sooner — 2-bedroom, full-basement home about $50,000.
3. Any Good Area — not subdivision — $70,000 — 2-bedroom, full-bsmt. — approx. 1250 sq. ft. and under 5 yrs. old.
Please call: RUTH SALAGA
386-2911 or 479-5632

$29,900
Is the full price for your own plot of ground and this well built Knight mobile home. Features good size LR and kitchen; 1 large bedroom (2nd could be added). A good starter or retirement home with garden space and greenhouse; paved parking. Close to school and stores. Phone NOW for appt. to view with:
MARILYN MOORE — 478-2482
JO LENNOX—478-2563
OFFICE—386-2911

GOLF CLUB AREA
Quality and good taste combined with the immaculate condition of this 5 year old home, makes it a must see. The main floor has 3 bedrooms, master en-suite. Beautiful white rock FP in the L-shaped living-dining room, and delightful kitchen. Professionally finished lower level has 2nd FP in the cozy family room, 4th bedroom, rec room and laundry room. All this on a very nicely manicured lot in an area of better homes and close to schools and all facilities. This new MLS 15278 is priced at $76,900. Call now for appointment to view with:
WILMA WINTER
386-2911 or 478-1466

OAKLANDS CHARMER!
$51,500
This quality constructed, sparkling and spacious (1056 sq. ft.), 2 bdrm. stucco bungalow is in absolutely MINT condition and situated on a well landscaped lot. Close to shopping and transportation. Expensive, plush w-w carpeting throughout; a brick fireplace and feature wall of wood panelling enhance the attractive, 23½ ft. living room overlooking a secluded garden. Convenient utility room off the cheery kitchen with dinette area. Paved driveway — separate garage. PHONE ME TODAY for appt. to view this NEW EXCLUSIVE! You'll be glad you did!
BARB RAWLINGS
386-2911 or 383-5435

PRODUCTIVE ½ ACRE
SEA GLIMPSES
GOOD 10 PER CENT MORTGAGE
Well built 8-year-old, 3-bedroom home. Almost 2,000 sq. ft. finished on 2 levels. Fully fenced garden with many fruit trees, strawberries, etc., and in addition to the Municipal water there is an electrically powered auxilliary water supply from a deep well to assure you of good crops. Good value at $67,900. MLS 15200.
THE STEPHENS
386-2911 (24 hrs.)

DANE DEVELOPMENTS

OPEN HOUSE SAT. & SUN. 2-4 P.M.
NEW
2 BEDROOM
$55,900
Located at 1615 Dougall (off Majestic Ave.) on a no-through road in this developing area of Gordon Head. Has such features as spacious master bedroom, over 900 sq. ft. full basement, bright kitchen with ample cabinets, a sundeck with stairs. Mortgage of $42,000 at 11%. This home is priced far below comparable housing in this area. For appointment to view please call G. N. Bergstrom at 592-2449 or 477-2963.

T/C TOWN AND COUNTRY REALTY
3579 DOUGLAS STREET
382-7276

$5,000 DOWN
Quality built home by master builder on large view lot. (100x150) at Cobble Hill. All services underground and new homes up to $150,000 in this area. This is full basement home, 2 fireplaces 3 bathrooms, 3 bedrooms. Tastefully decorated best buy on Vanc. Is. for only $65,000. MLS. A. Kienman, 382-7276.

ASKING
$36,000
For this comfortable no basement two bdrm. home in Vic West. Plumbed W-D-Fridge and stove may be included. John Giffon 382-7276 or 388-4751.

KNOWLES REALTY LTD.

$43,500
Near Jubilee Hospital, 2 bedrooms, full basement home. Large mortgage can be assumed by qualified purchaser. Call for appointment to view. Kris Gudjonsson. 595-3022, 384-8101.

BY OWNER
Colwood Cul-De-Sac
2963 Porcher Place
5 Bedr. Family Home

Upstairs:
3 Bedrooms, 1½ baths, good sized kitchen, living room with white brick fireplace, dining room with sliding glass doors to the sundeck.

Downstairs:
Professionally finished. Large bedroom, family room, 3-piece bath with shower. Completely enclosed laundry room. Panelled den or office with library. Outside carport. Fully developed yard with three fruit trees, a variety of evergreens and flowering shrubs.

Make an Offer on $68,900
478-4345

250 HOUSES FOR SALE

Century 21 REAL ESTATE
ISLAND PACIFIC
REALTY 3200 QUADRA
388-6231

GORDON HEAD EXECUTIVE $79,900
This 4-BR beauty is loaded with gadgets, stereo intercom, burglar and fire alarm, auto door lock system, sprinkler system, built-in vacuum and many others. Big DR and LR with FP. Beautiful, modern kitchen and E.A. with the best in built-in appliances. Sunken rec. room off kitchen with FP. All on a big lot with beautiful patio in the back of this fine home. To view this new exclusive quickly call SHANE BEFURT 388-6231 or 477-4738.

GORDON HEAD SPECIAL $61,500
This 3-BR home is on a nice quiet street close to all schools and shopping areas. Big LR with F.P. and extra large kitchen. Partly finished basement with 3-pce. bath. Big lot with loads of room for gardening. To view this home quickly call SHANE BEFURT 388-6231 or 477-4738.

HANDYMAN SPECIAL PLUS
Rarely does such an opportunity come on the market as this 5-suite apartment house. All self-contained, good high lot with rear service lane and even fruit trees. Move right in at a low price. MRS. McKEAGE 479-5868 or 388-6231.

FOR YOUR RETIREMENT
Fairfield near the park and sea LR with FP, dining room, 1 bdrm, cabinet electric kitchen, 3-pce. bath, FC basement with drive-in garage, 1 bdrm., OOM furnace. Quick possession. $52,000. MRS. McKEAGE, 388-6231, 479-5868.

OAK BAY BORDER $64,900
Do you have a large family? Do you like old world construction and charm in an established area very close to all conveniences? If yes, then this is your home. 4 large bdrms., huge dining room, fireplace, big sunny kitchen, laundry room, garage and full high basement with extra bedroom and lots of extra space are just a few of its many features. Excl. Call now. GLENN NICHOLLS or GERRY FINNIGAN, 388-6231, 598-7689, 383-4739.

OAK BAY-WILLOWS CHARACTER DUPLEX ON ½ ACRE $89,500
This character duplex has to be seen to appreciate. 1. 3 huge brs. and bath with top-quality carpeting throughout, beautiful Tudor L.R. with a very different F.P. Big kitchen with pantry and E.A. approx. 1800 sq. ft. 2. 2 big B.R.s, kitchen and bath are real nice size and large L.R. Approx. 1100 sq. ft. This one is going to be gone quick, don't miss out. Call SHANE BEFURT, 388-6231 or 477-4738.

VERY BEST BUY $47,500
The nicest little small family house on the market. 3 bedrooms, all fenced yard for baby or puppy, sunny patio. Call IRMGARD KNUDSEN before it goes. Phone 388-6231 or 598-2461. MLS 15245.

WALK TO SIMPSONS-SEARS
Immaculately kept 20-year-old, full bsmt. home on fully fenced lot with fruit trees. Asking only $55,900. Call IRMGARD KNUDSEN 388-6231 or 598-2461.

Nanaimo Realty
VICTORIA LTD.
formerly
OLYMPIC REALTY LTD.

VALUE PLUS CHARM—$48,900
Imagine a Cedar Home of 4 bedrooms, living room with acorn fireplace, large separate dining room, modern electric kitchen, views of water and Olympics plus spacious lower ground level area ready for development. Drive-in garage. Located in Sooke city centre within walking distance of all amenities. To view call ALBAN BOWES 479-5693 or 385-5741.

OAK BAY BORDER $58,900
Main floor consists of 2 bdrms., living rm. with fireplace, compact kitchen, dining area and 4-pc. bath. 2 more bdrms. and 3-pce. bath in basement. Situated close to Jubilee Hosp., shopping and bus service. SHIRLEY McLEOD 385-5741 or 384-1279.

BRAND NEW HOME $59,500
3 bdrms., master ensuite, living room with fireplace, compact kitchen, dining room with sliding doors onto wrap around sundeck, full high basement plumbed and framed for future development. SHIRLEY McLEOD 385-5741 or 384-1279.

SOOKE SANCTUARY SPOTLESS NO STEP
Seaward side of Sooke shopping centre. Built by fastidious contractor. Excellent 2-bdrm. with L.R., dining area, kitchen, utility room, 4-pce. bath, attached garage. Large landscaped lot with some sea glimpses. Asking $51,500. Phone F. COLOMBIN 385-5741. Res. 385-3033.

BUILT-IN FINANCING
Vendor will sell by agreement for sale. Older 3-bdrm. with L.R. and fireplace, dining room, elec. kitchen, 3-pce. bath, full basement. Close to town. Try your offer — both down payment and price. Asking $47,500. MLS 15007. F. COLOMBIN 385-5741. Res. 385-3033.

TREED SECLUSION! ONLY $79,750
—Rec Rm. with FP and Wet Bar
—Built-in Vacuum Cleaner System
—Hot Water Oil Heat
—Over 1 Acre Easy-Care lot.
Call FERN COLOMBIN 385-3033 or JOHN COCKRILL 385-4230 or office 385-5741.

WILLS and WONNENBERG REALTY LTD.
1318 Esquimalt Rd. 384-0581

4 BEDROOMS
Living room with feature wall in teak and w to w. Large kitchen, 4-pce. bath. Low taxes. On transportation, near schools, shops. $49,900.
P. Sivertsen 477-4949
City Brokerage 386-3547

250 HOUSES FOR SALE

WHITTOME'S
4520 West Saanich Road
Royal Oak Branch
479-1667

TOLMIE-UVic $56,900
Attractive white stucco 3 B.R. bungalow — quiet street. L-shaped L.R. and D.R. — corner F.P. — breakfast area in kitchen — sundeck. Large M.B., D.I. garage, storage, laundry and large panelled playroom down — (also area for 4th B.R. ML 15415.
479-1667 Cathy Atkins 479-5427

2.4 ACRES 1975 VALUE $21,000
See 280 Column — Acreage for Sale.
479-1667 Cathy Atkins 479-5427

UNIQUE & LOVELY 1.81 ACRES
Seclusion and privacy within the 6 mi. circle. High beautiful views. Custom-built home is long, low and nestled into the attractive natural setting. Quality panelling and W to W carpets throughout for easy care. Exceptionally attractive and appealing. Gracius LR, spacious DR, sunny knotty pine kit. with dozens of cupboards and blt-in stove. Two spacious BRs, 4-pce. van bath plus extra 2 pce. huge double garage. Home could easily be expanded. Lots of blacktop parking. Fantastic landscaping. Many fruit trees and grapes. Honestly unique and must be seen to appreciate how lovely it is. Asking $89,950. To view, please call Eileen Pearson, 479-1667 or 658-8835.

$49,900 FULL PRICE 1870 ALLENBY
Immediate possession. 5-room basementless bungalow plus attached 3-rm. self-ontained in-law suite. The ideal location, the excellent lot, the attractive appearance make the electric heated home one of the best values today. Act fast, this can't last. Dial Cliff Stretch, 479-1667 or 592-3969.

NORTH OAK BAY $88,500
ONE OF THE MOST CHARMING HOMES IN THE UNIVERSITY AREA. OVER 1,400 SQ. FT., PLUS DEVELOPMENT DOWN AND ROOM FOR MORE. THE EASY CARE LOT OFFERS SECLUSION AND PRIVACY. A LARGE 2 CAR-DRIVE-IN GARAGE. CALL.
386-1234 Brian Brown 479-1667
479-4938 Lillian Hendy 479-1667

J. H. WHITTOME and CO. LTD.
ROYAL OAK BRANCH

SEABOARD PROPERTIES LTD.
7173 WEST SAANICH RD.
BRENTWOOD BAY 652-1141

BRENTWOOD BAY CEN. SAANICH
Ready for Occupancy
Enjoy living in a quiet community with many amenities close by. Some homes 2 blocks from Marinas and Ferry and near schools and stores. Split-level, lower foyer entry and Cathedral entry models available. All have 3 bedrooms, and 1½ baths on main floor plus colorful wal-to-wall carpet. Most have floor to ceiling fireplaces some with completed activity rooms downstairs. Individual features on all homes and excellent kitchen cupboards. Prices start at $57,400. For more details and appointments call
652-1141 FRANK CSINOS 652-5528

EXCEPTIONAL
This Brentwood Bay home is built by master craftsmen. 1256 sq. ft. 1½ baths, finished rec room with fireplace. Almost ready for occupancy so you may choose your decor. $72,900. 652-1141. Rose Ruse, 652-2694.

BRENTWOOD
A most attractive "split" on a quiet cul-de-sac. 3 bedrooms, 1½ baths, large finished rec room with patio doors to garden. Double garage. $69,500. MLS 15400. 652-1141, Rose Ruse, 652-2694.

CENTRAL SAANICH "NEW" $63,900
Presently under construction, this 3 bedroom full basement home is perched upon a 8400 sq. ft. serviced lot with a view of the scenic Malahat, Brentwood Bay and surrounding countryside. Also new homes offering 3 bedrooms, full basment from $57,400—under construction to be ready for occupancy by mid-April. So if you have a home to sell, call for further details and appointments to view.
Dave Dand
652-1141 658-8490

VICTORIA REALTY LTD.
386-3585

COLWOOD 3 BDRMS, 2 BATHS
Just completed and ready for occupancy, this attractive and superior constructed home with special care given to finishing detail and exquisite charm created their superb planning and co-ordinating of colours blending with lush WW carpet thru-out. Easy split level entrance to bright airy living room with gorgeous FC fireplace, rich feature walnut panelling and family size dining room. Stunning kitchen with oodles of expensive richly grained cabinets including a special serving counter and provision for dishwasher. Master bedroom with its own 2-pce. bath ensuite. Sharp main 4 pce. vanity bath, Bsmt. roughed-in for den with fireplace (finished), rec. room, 4th bedroom and mud room. Heavily insulated, electric furnace. Oh yes! and another one just being finished in time to choose your own carpet, lino, arborite, paint and light fixtures, etc. Close to schools. Only $61,500. Phone Morris Lund, 386-3585 anytime.

LANSDOWNE Properties Ltd

CORDOVA BAY
Cottage on quiet street with sea glimpses. Large lot with established fruit trees, etc. The house is 720 sq. ft. and would make an excellent starter. This won't last long at $36,900, so call me now at Lansdowne Properties Ltd. JOHN WEST 592-2431.

250 HOUSES FOR SALE

Century 21 REAL ESTATE
MAYFAIR REALTY
3147 Douglas St. 386-2955
Mayfair Shopping Centre

TWO SIDE BY SIDE DUPLEXES
Rarely does an opportunity like this come along. We have just listed two beautiful three-year-old Esquimalt duplexes on large lots adjacent to each other and can be purchased together or singly (not strata). Fridge, stove, washer, dryer and all downstairs drapes included. 3 BR and 1½ baths in all units and all like brand new. Firm at $79,500 and $78,500. Exclusive with LEIGHTON NOBLE, 386-2955 or 658-8968.

UNDER CONSTRUCTION GORDON HEAD
Over 1300 sq. ft. on main plus finished 19x17½ combined entrance-family room area. This entrance-family area will be finished with carpeting, wallpapered walls, and nice fireplace. Second fireplace in comfortable living room. Three bedrooms, 1½ baths finished plus roughed-in plumbing for full bath in basement. Many choices still to be made. This home is well suited for an in-law suite. Asking $66,900 with trades accepted. Call GEORGE WALL, 386-2955 or 477-0548.

NEAR NEW 4 BEDROOMS
Yes, and all on one floor. This is a two level home plus full basement in an area of new homes in Langford. Nice living room with feature fireplace. Two balconies overlooking treed back yard. Lot is 230 ft. deep and goes to within a few feet of a trout stream. All this for $58,500 with assumable 10% mortgage. And trades accepted too. MLS. Call GEORGE WALL, 386-2955 or 477-0548.

CLOSE TO DOWNTOWN
For convenience. This superb two-bedroom home offers much more than a condominium, with a drive-in garage. It's own small private garden. Dining and living rooms of ample proportions. Wall to wall carpeting. Laundry room, large sundeck with southern exposure, etc., etc. Minutes to walk to town. Offered at $55,000. Call J. J. WILLIAMS, 386-2955 or res. 479-1163.

NEAR HILLSIDE MALL
A delightful 2-bedroom cottage with a white picket fence and featuring a floor to ceiling rock fireplace with raised hearth in the living room. A family room off the kitchen plus a more than generous sized utility room with washer and dryer and loads of storage space. Asking $48,500. Call J. J. WILLIAMS, 386-2955 or 479-1163.

$42,500
3-bedroom, cosy, no basement home, 15 minute walk to Langford Shopping Centre. LARRY LINEHAM, 386-2955 or 595-0134.

SELLING
How much should you ask? We provide 5 aids to determine value.
1. Past sales.
2. Competition.
3. Other professional opinions.
4. Customer reaction.
5. Up-dating of all information.
Please call TED CHARTRES, 386-2955 or 385-5508.

FOR SALE
Royal Trust
3400 DOUGLAS ST.
384-8001

NEED SPACE?
Beat the high cost of living by gardening. Just over .4 of an acre with a comfortable 3-bedroom full basement home. Situated close to town, shopping, schools, playground and a bowling green. Brand new modern kitchen, 4-pce. vanity bath, 3 bedrooms or 2 and dining rm. New duroid roof, permanent Kenitex exterior. Asking $64,000. MARGARET JOHNSTON 384-8001 or Res. 477-1763.

NEAREST OFFER TO $60,000
For full basement 3-bedroom bungalow plus office or den, sew room and large warm rumpus room. Slide doors from dining room to southern exposed sundeck. No homes at rear, just acres and acres of natural parkland. Victoria city. MLS. DAR GARSIDE 384-8001.

PET ROCK LOVERS
This beautiful new home offers over 1364 sq. ft. of gracious living with natural rock landscaping. There are 3 beds, master with ensuite. Large living room, dining room. Situated close to transportation and all amenities on quiet cul-de-sac. Asking $75,500. Call for appointment to view. 384-8001 or AL MATTEO 658-5057 or MARK MACKENZIE 595-4596.

CEDAR HILL
$64,900
Brand new quality home in a choice location close to schools University and shopping. Three bedrooms, living room with fireplace, dining room, bright kitchen and bathroom on main. Master bedroom has two-piece ensuite. Full basement with R. I. plumbing and large rec room. Good financing. WALLY MILLIGAN 384-8001 or Res. 598-2017.

822 HOCKLEY $47,900
3-bedroom stucco, no basement, immaculate home on large lot. Living room has W-W carpet. Elec. Kitchen with fan, utility, oil heat, carport. STAN SAGE 384-8001 or Res. 384-4347.

OAKLANDS $52,300
Attractively renovated 2-bedroom home with 3rd bedroom, family room and utility down. Vendor would consider 1-bedroom condominium in trade (must allow small dog), please call RAY SMITH 384-8001 or 479-7777.

DRIVE BY
1468 SARA CLOSE
(Formerly Finlayson off Cedar Hill Rd.)
This versatile home is just right for the family looking for help with payments. Main floor has 2 bedrooms, living room, separate dining room, family size kitchen with pantry and 4-pce. bath — basement suite is a real sweetie with combination living-dining room — kitchen — 4-pce. bath and bedroom. Furnace room and storage. Plenty of parking. A recommended buy at $52,900. MLS. Call JOYCE MILLER, 479-7705 or 384-8001 to view.

WEEK END DRIVE BY $54,900
3 BEDROMS
564 KENNETH
(OFF GLANFORD)
This 3 bedroom home situated on large lot will sell quickly, bright modern kitchen with family room off, separate garage and lots of parking area.
CALL BRIAN BUTLER
477-6534 OR
CANADA TRUST
595-5171

250 HOUSES FOR SALE

Castle Properties Ltd.

HIGH CENTRAL LOCATION

Completely different from the run of the mill. The construction is excellent and the style is something new. Features five bedrooms, two full bathrooms (one with sunken tub) extra vanity and sink in guest bedroom, family room with fireplace, loads of parking, panoramic views, extensive sundeck, intercom, stereo and loads of other features including open spiral staircase. Ideal home for family living or entertainment. Make an offer on the asking price of $95,000. Total living area 2700 sq. ft.

TRADES ACCEPTED
Irene Daiziel 477-6380 or 386-6164

GORDON HEAD BEAUTY

Lovely 12-year-old split level home in better than new condition. Large living room with fireplace and gleaming oak floors. Entertainment size dining room. 3 bedrooms, master bedroom with 2 double clothes closets; 1½ bathrooms, lage den with fireplace and sliding glass doors onto patio and completely fenced for maximum privacy. Drive-in garage and extra parking. All double windows throughout. Many extras including cedar shake roof. Professional, mature landscaping. Full price $74,900. Feddy Starke, 386-6164 or 479-3866.

5 MINUTES TO WOOLCO

Newer style two-bedroom bungalow with W-W throughout. Extra parking, extra bedroom in full high basement. Possession immediate. $53,900. TRADES ACCEPTED. Quickly call Irene Daiziel, 477-6380 or 386-6164.

DISTANT SEAVIEW

Mill Bay area, 30 min. from town. 2-yr.-old with 2 bedrooms on main and extra bedroom and rec. room in full high basement. Nice quiet area. Asking $57,600. TRADES ACCEPTED. Ben Greig or Irene Daiziel 598-3105, 477-6380 or 386-6164.

VALLEYVIEW

Lovely view from this large 4-bedroom home plus extra room or den down. Living room with fireplace. Wall-to-wall carpet. Galley kitchen. Large dining room. Sundeck over carport. 66'x136' lot. Marigold area. $56,900. Freddy Starke, 386-6164 or 479-3866.

CHARACTER
$53,500

This two bedroom full basement home boasts old world charm with modern conveniences. Den with fireplace, spacious living room, modern kitchen with large separate dining area, and much, much more. To view this new MLS, call Bob Kohlruss 598-7689 or Chris Greig 479-7995 or 386-6164 (24hrs.)

NEEDS A LITTLE WORK

Two-bedroom home close to Camosun College with full basement which includes a very rentable suite. Could be an ideal starter for couple where husband is handy with tools. The area is excellent and the price is right! Asking $49,900. See it quickly with Ben Greig 598-3105 or 386-6164.

TRADES ACCEPTED

SWIM ALL YEAR 'ROUND

Lovely and comfortable two or three-bedroom stucco bungalow on quiet street. The living room has wall to wall and a nice fireplace. Family room with bar and sliding glass doors to patio and absolutely excellent swimming pool which is heated and can be used all year round. High fence affords security and seclusion. New on the market and should sell quickly. Asking $72,500. Irene Daiziel 386-6164 or 477-6380.

CITY HOME PLUS SUITE

Well-built older home. Large living room and family dining room. 2 bedrooms, bright sunny kitchen and bathroom. Suite — large living room, kitchen, 2 bedrooms. Laundry room. Separate garage. All on well kept lot. New listing. $59,500. Call Connie Weyler 386-6164 or 592-1961.

DUPLEX
$47,900

1-bedroom suite up, 2-bedroom suite on the main plus in-law suite in full basement. Separate meters and hot water tanks. Possible legal triplex conversion. This won't last so call Tom Raig, 386-6164 or 385-1606.

SIDNEY SXS
5 YRS. OLD

Vendor will carry A-S with $7,000 down. Each side has 3 bedrooms, sundeck, etc. Asking $80,000. Call Chris Greig 386-6164 or 479-7996 or Tom Raig, 386-6164 or 385-1606.

ESQUIMALT

3 bedroom, full basement, 2 full bathrooms. Extra parking. Close to arena, stores, schools and bus routes. New listing, $52,900. Ben Greig, 386-6164 or 598-3105.

ESQUIMALT
$38,900

Comfortable clean 2 bedroom fully modern home. Presently vacant and ready for immediate occupancy. A good opportunity! Please call Bob Kohlruss 598-7689 or 386-6164.

Western HOMES Ltd.

CORDOVA BAY RIDGE
POST & BEAM

This beautiful home offers 3 brs., large 24x15 liv., cathedral ceiling, stone fireplace, and skylights. Din. den, 23x19 rec room with custom made bar and second fireplace. Double glazed window PLUS much more. (MLS 15362) Asking: $94,900.00.
For further information, call:

Doug Foord
386-3494 (24 hrs.)

A MIRACLE!

Not quite — but it's like waving a magic wand!! The exterior is drab and the garden needs tender loving care. BUT when you walk through the door, the INTERIOR is BRIGHT, SHINY and NEW. COMPLETE renovations have been done in this 1,100 sq. ft., 3 BR, no basement home in Esquimalt. Price $48,500.00. MLS 15469.

Wilf Cotton and
Terry Eden
386-3494 (24 hrs.)

SIDNEY
4 BEDROOMS
$44,900
TRY 5% DOWN

Lots of accommodation here, two bedrooms upstairs and 2 on main floor. In-line living room and dining room, big family kitchen, separate laundry area built in 1950. No basement, but lots of room in the separate, 29x17 garage-workshop. TRY $2,500 DOWN. To view now, phone:

Neil R. MacDonald
386-3494 (24 hrs.)

BY BUILDER
NEW DUPLEX
3342
WILLOWDALE
OPEN SAT. & SUN.
1:30 - 4:30 P.M.

Asking $49,500 each side. Open to offers on complete building, 478-7753.

250 HOUSES FOR SALE

D F Hanley Agencies Ltd.

D. F. HANLEY AGENCIES LTD
3293 DOUGLAS STREET
385-7761

OPEN HOUSE
1440 SLATER ST.
SAT. 1:30-4:00
$92,500

Seeing is believing! This gorgeous home offers all the amenities one could ask for: two bedrms on main floor (master has 3-pce. ensuite) Terrific dining rm with feature fireplace. The kitchen is a woman's dream. Family rm. with fireplace on main floor also laundry area. Down is an extremely impressive foyer entrance. 3rd large bedrm and a 3rd three-pce bath, 4th bedrm and rec room roughed in ready for completion. Don't miss this one for good value. For prior inspection or details, call

DAVID SOUTHALL
385-7761 24 hrs. 652-2325 Res.

OPEN HOUSE
5348 Parker Ave.
CORDOVA BAY
SAT. 1:30-4

Smart looking 4-bedrm, 8-yr-old home situated on lovely quiet street on Sayward Beach Cathedral entrance leads up to living rm with fireplace (some seaviews), large bright dining area (with huge sundeck off), and family size kitchen. Completely finished bsmt with family rm and fireplace, a large rec rm, 4th bedrm PLUS a 3rd bathrm. Level lot in great gardening area backing onto market gardens, sunny location all day long. Priced to sell at $74,900. Must be sold! MLS 15307.

PHIL WARREN
385-7761 24 hrs. 658-5411 Res.

OPEN HOUSE
OPEN HOUSE
SAT. 1:30 - 4:30
1531 PEAR STREET

(2 blks south of Cedar Hill X Rd on Shelbourne. Attractive, immaculate, 2 bedrm home with another room in full bsmt. W-w carpet throughout. 50x163 lot with several fruit trees. Clear title so it's easy to finance.

ASKING $54,500
BEV HIGHTON JACK CLOVER
385-7761 24 hrs.

OPEN HOUSE
1223 BASIL
SAT. 1 - 4

Drive out Hillside, turn left onto Blackwood and then left onto Basil. 3 bedrooms, large living room with fireplace, separate dining room, huge kitchen with utility room off. The full basement contains 2 extra bedrooms, finished rec. room and garage. Don't put off seeing this home or you will pass up a rare buy!

BILL CARNEGIE
385-7761 24 hrs. 652-3627 Res.

UNIQUE DUPLEX
DRIVE BY
206-208 GOVERNMENT ST.
(Do not disturb residents)

and see this elegant building. Each side contains suites with full basements, bedrooms upstairs, 3 sets of plumbing. Master bedrms. en suite with balconies. Only 2½ years old. Well built andin excellent condition. Cal lme for appt. to view as there is more to see than I can say here. asking $120,000. MLS.

Marion Hamilton
385-7761 24 hrs. 382-0894 res.

Ferndale Rd.
Gordon Head
$75,900

3 bedrms., 1½ baths, plus 4-pce. roughed-in in full bsmt. LR with fireplace, dining room with sliding doors to sundeck. Family kitchen. Full high bsmt., rec. rm. partially finished with FP and sliding door to patio. Room for 4th bedrm., workshop, and laundry rm. Carport. Great home. Prestige area. Call NOW!

BRYON JEEVES
385-7761 24 hrs. 477-6257 res.

METCHOSIN
FARM, 5 ACRES
$125,000 FIRM

Almost five acres, level fenced land. 2400 sq. ft. home. FOUR bedrms., master en suite. 2 more full bath rms. GIANT family rm. with FP. LR with FP. Good size kitchen. 3-car garage. 2 barns. Owner says "Sell". Reduced from $135,000. Now $125,000 FIRM. Top Value.

JOHN WATERMAN
BRYON JEEVES
478-2255 385-7761 24 hrs. 477-6257

SEE-VIEW

Rambling newly decorated rancher, 3 bedrms., 3 and ½ bathrms., den, secluded barnyard with lovely garden for sunbathers or private gardeners. Completely automatic sprinkler system. Vendor will assist with financing. Only $135,000.

HARVEY SIMONS
385-7761 24 hrs. 592-6908 res.

3-BEDROOM TOWNHOUSE

Main floor includes laundry area, ½ bath, kitchen, dining rm. and living rm. with sliding doors onto private fenced garden. Upstairs has full 4-pce. bath and 3 bedrms. Close to schools, shopping and bus. $34,750.

BRIAN SHARP
385-7761 24 hrs. 477-4753 res.

NEW HOMES
Beautiful Views
MERIDA PLC.
FRANCISCO TRC.
(OFF SAN JUAN AVE.)
$89,500 - $110,000

Fine custom designed homes for your selection. Please call at any time for information and/or an appointment to view. Open daily except Sunday.

BRIAN SHARP
385-7761 24 hrs. 477-4107 res.
STEVE MOONEY
385-7761 24 hrs. 477-4753 res.

CITY LIVING
Country Feeling

Attractive, near new 2-storey tudor in the Rockland-Terrace-Oak Bay Ave. district. A very unique location on a quiet, no traffic cul-de-sac you wouldn't even know was there. Here you have the town close at hand yet, at the same time, treed country-like seclusion. On the main floor there's a spacious living room with vaulted ceiling and indirect lighting and a big full height fireplace, a huge kitchen with absolutely beautiful, furniture-like cabinets, garburator and dishwasher, a handy main floor utility rm. and a 2-pce. guest bathrm. On the 2nd floor you'll find 3 very large bdrms. and 2 full bathrms. This is a lovely, well finished and appointed home. Don't miss it! (New MLS) $85,900. Lge. existing mortgages at just 10%.

STEVE MOONEY
385-7761 24 hrs. 477-4197 res.

250 HOUSES FOR SALE

D F Hanley Agencies Ltd.

D. F. HANLEY AGENCIES LTD.
3293 DOUGLAS STREET
385-7761

Ardmore Area
N. Saanich
URGENT SALE
Super Deluxe
1 Blk. to Beach

BRAND NEW. Close to GOLF COURSES! 3 FIREPLACES (one in huge master bedrm.), massive rock fireplace in LR, laundry rm. on main floor, THERMAL GLASS WINDOWS, a beautiful UNUSUAL SPLIT-LEVEL on treed lot 300x140. Asking $108,000. MLS 14764.

MABEL CRACK
385-7761 24 hrs. 658-8594 res.

"Golf Course View"

A BEAUTY

Exceptional value on today's market. Completely finished 4-bedroom, 3 bathroom, tudor style home.

PEACEFUL

Cul-de-sac, close to all schools and shopping malls. A low 10% mortgage which is assumeable.

ONLY
$71,900

HARVEY SIMONS
385-7761 24 hrs. 592-6908 Res.

1½ Yrs. Old
SHELBOURNE
AREA
$52,900

Super, no-step home close to Simpsons Sears. 1100 sq. ft. 2 BRSs with master ensuite plumbing. A PERFECT RETIREMENT HOME. SELL YOUR CAR! All your shopping needs are 2 blocks away! Thick, luxury carpet and cushion floor vinyl throughout KIT with TV rm and eating area 20x11, with sliding doors to large patio. Laundry rm off hallway. 4' cement crawl space, oil heat, carport. LR and in-line dining rm. Fir-to-ceiling old brick fireplace. First time on the market. You be first! PRICED TO SELL! Drive by 2939 Shelbourne.

BRYON JEEVES
385-7761 24 hours

$49,700
Town & Country

Solidly built, 24-yr-old home. Two bedrms, full height basement. Located close to all amenities. Attractive living rm with fireplace and w-w carpet. Spacious kitchen with family size eating area. Access to sundeck from kitchen. 4-pce bath. Bsmt has potential for development. Owner has bought MLS 15097.

SCOTT KENDREW
385-7761 24 hrs. 598-5341 Res

LANGFORD
HALF ACRE

Tucked away in a quiet area, this excellent starter home offers 2 bedrooms, good size living room, large kitchen with eating area, 2 bathrooms and laundry room. There is a large enclosed storage area and good financing is available. Properties like this sell fast, so call this minute. Asking $45,000.

BILL CARNEGIE
385-7761 24 hrs. 652-3627 Res.

Rustic Log Home
on Triangle Mtn.
$84,700

4 BR, LR with fantastic feature fireplace which serves both LR and DR. Unique built in bar-b-que. Cabinet kitchen. Large 4-pce bath with complete separate shower. On lower level is a cute, cosy in-law suite with kit, bath and bedsitting rm also boasts a feature fireplace. Full log construction, shake roof and a separate 20x30 garage. all this on 0.75 acres. For full details and personal inspection, call.

DAVID SOUTHALL
385-7761 24 hrs. 652-2325 Res.

GLEN LAKE
NEW DUPLEX

3 BR 1½ baths, quality built with excellent financing. One side rented, the other ready to rent or available for the lucky new owners to move into. Over 1100 sq. ft. ea. side. Offered at $89,500. This property qualifies for capital cost allowance for the astute investor. Call NOW for full details.

DAVID SOUTHALL
385-7761 24 hrs. 652-2325 Res.

$278,000.00
4.5 ACRES
3½ MILE
CIRCLE

Fabulous 2,000 sq. ft. executive home plus fully developed basement, finished in attractive SPANISH-CONTEMPORARY DESIGN.
Main features include:
—Foyer off Atrium
—Through hall
—Formal living room with laya rock fireplace
—Four bedrooms
—3 bathrooms
—30' kitchen-family room with beamed cellings, balcony, handcrafted walnut cabinets, built-in dishwasher. wall oven, range, etc., adjoining patio with BAR-B-Q.
—Separate dining room looks out on atrium
—Huge rec room
—Large den with blue slate fireplace
—Extra rooms??
PLUS
—Double garage
—XX Extra paved parking
—2 very large workshops (approx. 1,000 sq. ft. each) one wood frame with mechanic "PIT". The other is concrete block with sep. 200 amp. service and auo oil heating.
—2-stall horse barn
—fenced and cross fenced
SECLUDED SETTING ELIMINATES DRIVE-BYS. PLEASE CALL RAY SMITH for details, 384-8001 or 479-7777. The Royal Trust Co.

Douglas Realty Ltd.

12 CENTENNIAL SQ. 385-8784

BAY ST. HOME

Older but like new. 3 bdrms. upstairs, 1 on the main floor. Living room, separate dining room and fireplace. Wall to wall carpet through out, plus a self-contained suite in basmt. Building now rented, owner has other interests. Price $58,900. Courtesy to all realtos. Call:
DONNA VALIKOSKI 385-8784 or
MARY McGUIRE 479-7668

COLWOOD

New home for sale by builder, 1,236 square feet of deluxe features. Large living room with old brick floor-to-ceiling fireplace, dining room, large kitchen with custom-built cabinets, 3 bedrooms, 1½ baths, plus many other deluxe features. Excellent buy at $58,500. 478-1259.

250 HOUSES FOR SALE

FOR SALE
Royal Trust

4082 SHELBOURNE ST.

UNIVERSITY DRIVE-BY
3937 ANSELL (east of Shelbourne off Garnet) this weekend and have a close look at this sharp 4 level split (over 2100 sq. ft.) 4-5 bedroom home. Large family room (26.4x12.4) with sliding glass doors to patio and fruit treed rear yard. High-wide double driveway and double carport for ample parking. Clear title for March occupancy. Try your offers to $68,900. MLS.
MURRAY ROTHSCHILD
477-0191 477-9393

ROCKY POINT ROAD
1.5 ACRES
New 1700 sq. ft. home with 3 large bedrooms on main and 1 down, 2 full baths, sunken living room with White River Rock fireplace. Large sundeck and double carport. Property is fenced and ideal for horses. Only $84,900. Phone:
477-0191 JIM DONNELLY 652-2228

NEW LISTING
JAMES BAY
Neat 3-bedroom home, with full basement, offers good family accommodation or rental. Lot 44.8x122.7 is zoned for townhouse development. Priced at $48,500. For details on MLS 15496, please call:
477-0191 BILL KAPTEYN 477-4393
or DALE YOUNG 384-6563

TRULY EXECUTIVE!
VERY DIFFERENT—
UNIQUE
Over 2200 sq. ft. of family living space is offered in this interesting 4-level split bungalow. 4 bedrooms, 2 full bathrooms - living room with fireplace, plus dining room, good sized rec. room for your entertainment needs, plus so much more. Close to everything and well worth the asking price of $71,500. MLS 14889. To view please call:
477-0191 KNUD SCHWER 478-8203
or MURRAY ROTHSCHILD

DEAR HOMEOWNER
If you are thinking of selling your property I know I can help you. I have a number of clients wishing 2 and 3 bedroom homes with or without basement in any good area. Please call RON SEDGER at Royal Trust 477-0191 or res. 479-3673. P.S. I will gladly come out, assess your property, see what you want and assist you all the way.

SWIMMING POOL
3 BEDROOMS
$54,500
This little charmer is located in the Haultain area. Carpeted throughout and featuring a Spanish decor in the dining area and kitchen. Part high basement that houses the filter equipment for the large 32 ft. swimming pool and offers space for change rooms. Seeing is believing. Call quickly:
EILEEN FELDMAN
477-0191 477-1995

STOP — THIS IS
WORTH INVESTIGATION
2850 The Rise, price $64,900. A good, solid family home near Spencer Castle. 5 bedrooms or 2 bedrooms and in-law suite. Call me for further information with no obligation.
EILEEN FELDMAN
477-0191 477-1995

ON THE POINT
AT SIDNEY
PANORAMIC VIEWS
from this lovely 4-bedroom home. High elevation, 2000 sq. ft. on main, 2000 basement, sea view from every window. Courtyard entrance, living room has floor-to-ceiling rock fireplace. Kitchen has eating area and laundry room. Bedrooms all have large closets. Master has ensuite, large walk-in closet, private balcony. W-W throughout. Roughed-in for sauna and 3rd bath down. Spacious home. ½ acre lot, treed. Priced at $99,900. For more information call:
477-0191 MARY MOODY 652-5681

WILLIS POINT!
NEW EXCLUSIVE LISTING!
Are you looking for something exciting, different, seclusive, custom construction, sea view? Here it is all wrapped up in one beautiful bundle! Situated on a high ½-acre lot with excellent views of Tod Inlet and Brentwood Bay is this modern, architecturally designed 3-bedroom multi-level. Over 2400 sq. ft. of well planned living area on 4 integral levels and the lowest level ((½ basement 15x56) has been laid out for future games and trophy room. Rear sundeck is ideal for private sunbathing and front deck is wrap-around. For the budding artist or author there is a quaint garret studio and the kitchen is a housewife's dream with all built-ins. 13x10 dining room with gracious chandelier while excellent taste abounds throughout the home. Correctly priced at only $99,900. For appointments to view this excellent exclusive listing phone:
477-0191 ART EVANS or 658-8924
MURRAY ROTHSCHILD 477-9393

DOGWOODS — TREED
PROPERTY
SAANICH PENINSULA
Come with me to see the answer to your dreams for a home in the country. Within 9-mile circle, this superb, individual one-level home is a joy to the discriminating purchaser who appreciates quality. Laminates ceilings, intercom system. Large living room with stone fireplace, dining room, custom designed kitchen, including wall oven, surface range corning ware unit, dishwasher, fridge, freezer, washer and dryer. You will appreciate the privacy of the master bedroom which is en suite with dressing room plus 2 other bedrooms and bath. Large potential family room or in-law accommodation. There is also a separate workshop for building a boat, fabricating, etc. Set in nearly 2 acres of treed seclusion. Full price $125,000. To view call:
PATRICIA SEDGER
477-0191 479-3673

STOP-LOOK-LISTEN!
CLOSE TO TOWN, 2 OR 3 BEDROOMS. W-W IN LIVING ROOM, FIREPLACE. FENCED. QUICK POSSESSION. A SURPRISE OR TWO IN STORE FOR YOU. CALL ME NOW.
PATRICIA SEDGER
477-0191 479-3673

OAK BAY - UPLANDS
NEAR GOLF CLUB
AND YACHT CLUB

$115,000. Bright, sunny, delightful, modern family home of nine rooms; triple plumbing (one ensuite), four bedrooms, den, family room with fireplace, living room with fireplace, dining room, electric kitchen with built-ins, breakfast area, utility off kitchen. Entrance hall, and high basement. Patio and double attached garage, cement driveway, all on a wide lot, nearly half acre of park-like setting. Just call Fred Marconi for further information. ML 15402.
MARCONI REALTY 386-3941

LARGE FAMILY HOME
OR REVENUE

Well-maintained and renovated older home. Three large bedrooms up, plus bathroom. One bedroom on main, plus study or fifth bedroom. Bathroom on main. Beamed ceilings in living and dining room. Fireplace. Separate garage, full basement, fenced backyard with patio. Quiet, convenient location in Fernwood-Oakland area. Plumbed and wired for conversion to duplex. Asking $58,900. Call 595-1538 for appointment.

P.R. B
P. R. BROWN
AND SONS LTD.

250 HOUSES FOR SALE

BICO
BOORMAN INVESTMENT CO. LTD

386-7521

AUTHORIZED
AUTOPLAN AGENTS

4 BEDROOMS
2 BATHROOMS
$74,900

Attractive big bungalow with shake roof on short quiet street of other attractive homes near all school levels and good bus service. High well-landscaped lot with front sprinkler system. Rear sundeck and private flagstone patio with high stone BBQ. L-Shaped LR-DR with extremely attractive ceiling-high stone FP on panelled wall, big bright kitchen with EA., lots of cupboards and built-in range and oven. Full high bsmt. with 18 ft. RR., 12 ft. den or 5th BR and big utility room. Space for kitchen and ideal for quick and easy conversion to LEGAL suite. Early possession. (15260 LBX)
386-7521 JOHN PLATT 383-2700

2 FLOORS
3 BEDROOMS
2 BATHROOMS
$36,500

A smart upper condominium unit in an attractive and well-maintained four-storey block in a nice area just minutes from downtown Victoria with excellent bus service each way at door. Children welcome. Small pets subject to approval. Main has entrance hall with attractive two-pce. bath, panelled 19 ft. LR 14 ft. wide at dining end, sliding glass doors to private 17 ft. balcony and kitchen with separate laundry. Upstairs are 3 BRs. with big closets, 4-pce. bath and generous storage room. Price includes WW carpet curtains, drapes and matching stove, fridge, washer anl dryer. Early possession. (ML).
386-7521 JOHN PLATT 383-2700

WALK OR JOG
TO TOWN
$74,900.

Handsome big 3-BR bungalow on quiet, safe street in the lovely Rockland area near Government House, near schools and excellent bus service and just minutes from Victoria district. Deep beautifully landscaped lot with secluded patio and easy-care garden. Immediate possession. (MLS)
386-7521 JOHN PLATT 383-2700

4 BEDROOMS
3BATHROOMS
10-MILE POINT

A rare opportunity to acquire a beautiful property in a very desirable area at a very reasonable price. Off the beaten track but very close to city but route and just a few minutes from the beach, the university and good shopping. Distinctive Colman Tudor on big lot with separate DR, big family room, lr with cozy inglenook. Rear two-car garage. Master BR 18x13 with two walk-in closets and 4-pce. bath. Immediate possession. $125,000. (ML).
386-7521 JOHN PLATT 383-2700

REDUCED $10,000
NOW $149,900.
12.5 ACRES
MODERN HOME

The price has been reduced for a quick sale. Imagine 12.5 acres of choice farmland, only 15 minutes from town, in the Elk Lake vicinity. The property is completely fenced and has a pond. The 6-year-old home offers 1,400 sq. ft. of quality construction plus a full basement ready for further development. (MLS)
386-7521 IAN BOORMAN 592-3335

A BEAUTIFUL VIEW

And a truly luxurious home located on a large easy care lot, with an abundance of Dogwoods, Arbutus and other native trees. The location is Cordova Bay Ridge, quiet living only minutes from major shopping centres and down town. True Post and Beam construction, dark stained beams supporting cedar decking, accented by solid mahogany panelling, white rock marble fireplace and pure wool w.w., sep. dining room. The kitchen has built-in appliances, eating area and laundry centre. 3 B.R. are luxurious appointed, with imported wall papers, one 5-pce. bath, one 2-pce. has pure vinyl counter tops, single lever fawcets, brass accessories and soft w.w. over vinyl. A cozy family room (23.6x13.8) like an English Tudor Pub. Space for 2 additional B.R. (or Rumpus Rm) plus bath. Large workshop and storage area. An exceptionally beautiful home. Asking $114,000. MLS.
386-7521 TOVE BARLOW 477-9859
Service with Integrity

1111 Government Street

SSG

SWINERTON,
STEWART CLARK LTD.
1318 Blanshard 385-2481

GORGE-BURNSIDE
3-BDRM. — BSMT.
PRICE $54,400

An extremely immaculate and well-constructed, 19-year-old stucco bungalow featuring wall-to-wall carpet over HW floors, thru hall, 15x12; LR with FP, family-sized dinette with access to rear sundeck, step-saver kitchen, 2 spacious main floor BRs and 4-pce. vanity bath. Full basement features one extra-large bedroom, panelled rec. room, laundry area, workshop and plenty of storage space. Conveniently situated on a fenced. 50x133 ft. lot close to Elementary school, bus line and shopping. exclusive listing. to view, please call:
385-2481 ED JUPP Res. 592-1019

DRIVE BY FOR
"MR. FIXIT"
PRICE $44,000

DRIVE BY 1535 WESTALL AVE. An older, partially renovated stucco semi-bungalow featuring carpeted LR with FP, carpetel sep. DR, modern elec. kitchen and new cabinets, adjoining utility room arranged for W-D and with access to rear sundeck, 4-pce. bath, one main floor BR and 3 more BRs on upper floor. Situated on a 40x132 ft. fenced lot. Requires the talents of a handyman to produce an excellent family home. Exclusive listing.
"AS IS" PRICE $44,000
385-2481 ED JUPP Res. 592-1019

GRACIOUS FAMILY
HOME
HOT WATER HEAT

Superbly built in a high, sunny location on a quiet street, but close to transportation. A beautiful, easily maintained lot, underground sprinkler in front, lawns, shrubs, berries and fruit trees. Space for kitchen garden if desired. There are 3 twin bedrms. (2 more available), triple plumbing, large LR with FP, separate DR., den with FP and bookshelves, excellent kitchen. Possession and financing negotiable. For appointment to view please phone Miss Courtnall at 598-3964 or Off: 385-2481.

JUST LISTED
SPACIOUS FAMILY HOME
GORGE-TILLICUM AREA

19 yrs. young charmer—large LR with fireplace, bright kitchen with abundant eating area with laundry room and sundeck off. Three bdrms. on main floor plus a fourth down, could be a rec. room, drive-in garage. Fenced back yard. On bus route and close to shopping and schools. 51x128 level easy care lot — exclusive at $54,500.
385-2481 SID CUSTANCE 598-7781

REAL ESTATE SERVICE
COAST TO COAST
AND U.S.A.

250 HOUSES FOR SALE

HR
HENDERSON REALTY
385-9741 Anytime

Your Participating
Green Acres
3½% AGENT

HIGH CITY
LOCATION

Just listed, a good stucco home developed on two levels. Lge living, dining rooms and kitchen, three bedrms, 1½ baths, rec room with fireplace and garage. Convenient location and pleasant outlook all for $57,900. For appointments call:
STAN TRONT
385-9741 Res. 477-2829

$49,900
WILL BUY

This spacious home of 1589 sq. ft. of finished area. 4 bedrooms, living rm. with fireplace, huge family kitchen, stucco exterior, separate garage and lge lot with many fruit trees. Just call:
KEN IVERSEN STAN TRONT
479-3722 477-2829

HANDY LOCATION
$57,900
WITH IN-LAW
SUITE

Main floor has 2 bdrms. and 1,100 sq. ft. of living space. Modern kitchen, separate dining room and living room, with fireplace. Downstairs is a de luxe one-bedroom suite. Drive-in garage, nice lot with fenced back yard. Call now to view:
JOHN LUKAZ 592-1908

COLWOOD
BARGAIN

Well constructed 3-bedroom—1170 square foot home on treed lot. 16x13 living room with feature rock fireplace. Dining rm. 11x14. Modern cabinet kitchen—4-pc. bath. Electric heat. Full cement basement ready for further development. Excellent financing. Well priced at $55,900.
BOB GIBSON
658-5153

COLWOOD-
LANGFORD
$45,900

A cozy starter or retirement, 2-bedroom, no-basement bungalow. Electric heat. Interior has been completely renovated. Large lot. Interested parties call me now.
JOHN LUKAZ 592-1908

SIDNEY
HOMES

10022 SIDDALL

Three bdrm., over 1200 sq. ft., very attractive floor plan. Full bsmt. shake roof, vacant possession. Big lot with access for boat or camper. $54,900. Good financing.

9577 EPCO DRIVE

Two fully developed floors of family living space. 3 bdrms up and one down. 12x24 family rm on main and 13x19 children's play rm down. A well planned well built home only six yrs. old and well worth your consideration at the asked price of $61,500. On sewer, fenced lot 70x102. Easy school travel, no traffic. Call
HUMPHREY GOLBY — 592-6730
ORVILLE WHITE — 592-7220

SIDNEY

Great 3 bedroom family home on a cul-de-sac close to all schools. Basement fully developed with rec. room, den and ANOTHER 4 pce. bath. A real buy at the reduced price of $57,900. ML15327.
FRED SUTTON 652-1857

CUTE, COSY AND
COMFORTABLE

Freshly redecorated, no-step 3 bedroom home in convenient Oaklands area. Excellent separate 2-car garage. Slate heatilator fireplace. 50'x110' corner lot adjoining park. Super 10¾ per cent existing mortgage. Priced to sell for the young family (or retired couple) at $49,900. Don't wait.
BOB GIBSON
658-5153

GORDON HEAD

4 super new homes, quality construction, professionally designed. Variety of 2 or 3 bedroom homes, 3-pc. en suites. Partly landscaped. Large private sundecks. $72,500.
BOB GIBSON
658-5153

NEW STRATA
TITLE DUPLEX
GORDON HEAD

Immediate possession. Featuring 1290 sq. ft. units with living room (fireplace), dining room, cabinet kitchen, 3 large bedrooms and 2 bathrooms. Situated on an 11,000 sq. ft. lot. Close to transportation. Asking $54,900 each side.
H. TOMLIN 477-1327

OAK BAY 4 BDRM
PLUS
FUTURE
INVESTMENT

Apartment zoned, very livable family home. Handy to all schools, a few steps to the village. 4 bdrms., 3 baths, big living, dining rms. and updated family kitchen. Low taxes. Excellent value at $69,900.
O. WHITE H. GOLBY
592-7220 592-5730

LANSDOWNE
AREA
$54,900

2 bedroom immaculate well maintained home, panelled rec. room down. Drive-in garage. For further information call:
JACK PARKER 598-8352

NEED MORE
ROOM?

Here is a city home with three bedrooms, living room, dining room, kitchen on main floor and an extra bedroom, rec room and separate workshop down, at the very realistic price of $53,900. For details and showing call:
J. G. McCORMACK 592-6214
C. W. ARNOLD 592-6454

RITHET'S
for
Real Estate
Insurance
Appraisals
714 FORT
382-4251

250 HOUSES FOR SALE

Century 21
REAL ESTATE
J. D. BOSDET LTD.
120 - 727 JOHNSON 386-3128

IMMEDIATE
POSSESSION

Located on a large lot, at 6782 Barbara Place. 3 bedrooms, living room, floor-to-ceiling fireplace. Dining room, 2½ bathrooms. Downstairs—large recreation room, family room with fireplace. Shake roof, attached garage. Tremendous buy. MLS 15083. Price $68,500.

$47,500
CLOSE TO TOWN

Large 2-bedroom home, immaculate condition. Separate dining room, full basement. Lot zoned R3. MLS 14932.

COUNTRY LIVING
SOOKE

A one year old double wide mobile home located on 1.05 acres. Trees and seclusion. Owner must relocate. MLS 15270. Price $42,900.

FAIRFIELD DUPLEX
$68,500

Well maintained up and down duplex. Main floor over 1000 sq. ft. Living and dining room, 2 bedrooms. Downstairs bedroom. Separate outside entrance to upstairs 2-bedroom suite. Both suites are owner occupied. Excellent lot. Double garage. Exclusive. Courtesy to realtors.

TOWNHOUSE
CEDAR HILL AREA

Family oriented over 1500 sq. ft. of living, 3 bedrooms, large family room, 1½ bathrooms. Private patio and small garden area. Good storage. A lot of living area. Well maintained. Price $51,900. New MLS 15525.

ACREAGE

7.32 acres. Located at Maple Bay. Could be future subdivision. Treed. Partial sea and lake views. MLS 15218. Asking $60,000. Estate Sale. Call: Alice Moore, 592-4529, Ed Kraft, 652-3676, Office 386-3128 (24 hours).

HOME BUYERS

If you are about to purchase, don't overlook these as I feel I can show you the real values here.
4219 ROSSITER
GORDON HEAD
Spacious rooms — 2 BR's up plus piano or desk area. One bedroom down plus full basement. $67,500. MLS.
1930 VENROSS
SAANICHTON
3 BR's up, 1 bedroom or den down. Radiant heat, Thermopane windows. Super insulation, rec. room with designer fireplace. Buy now and choose your own fixtures, carpeting, and colours. $73,500. MLS.
9382 MARYLAND DRIVE
SIDNEY
No steps, ranch type designed for little or no maintenance. 3 BR's, 1½ baths, treed lot, 2 blocks from sea. Picturesque setting. $62,900. Call: Joe Blodgett at 656-5653 or 386-3128 and I'll meet you there.

WOULD YOU
BELIEVE

A home so clean and newly decorated you just move in. I found this fully carpeted home with 2 BRs on the main floor and the 3rd bedroom down plus a rec room with fireplace, a little den, workshop and separate laundry room. Also features a large kitchen, nice living and ining room combination and beautiful sundeck. This could also convert to an in-law suite in a minute. Certainly one of Sidney's finest opportunities at $56,900. Call: Joe Blodgett, 656-5653.

LANGFORD

3-bedroom, split level with foyer entrance, 20' living room and large dining room all carpeted. Dining room and kitchen look onto sheltered patio and rear yard. Large family room off dining room, 10x15 workshop. A great buy at $59,900, and a home that feels warm and family when you enter. See now. Call:
J. Blodgett — 656-5653

BEST BUYS
VENDORS HAVE
PURCHASED
$44,900

Two-bedroom, no basement home with fireplace and wall to wall throughout. Excellent neighbourhood near Portage Inlet. Easy care lot, separate garage. Bus at the door.

$47,900

Three-bedroom, completely renovated full (6-foot ceiling) basement. Fireplace, large separate dining room, beautiful finish inside and out. Small lot with low, low taxes. Near Jubilee Hospital. Both homes priced to sell. Vendors anxious. For appointments to view call:
Allan Trelford — 652-3717

GARDNER REALTY Ltd. GA

899 FORT ST.

SPECIAL
EXECUTIVE

This home is designed for the person who wants something special. It is situated on a double lot, high on a hill with a view of Mount Baker and the straits. There are views from the living room, family room, kitchen and master bedroom. The main floor has a master bedroom with 4-pce. en suite — 2nd bedroom with 4-pce. bathroom off. Large living room with fireplace — dining room off — family sized kitchen. Lower level has family room with fireplace and wet bar, music room, 3rd bedroom with 5-pce. bath. Large utility room plus cedar lined storage closet. All this plus a beautiful indoor pool with showers, sauna and change rooms . . . and would you believe a fireplace. This pool has the finest of equipment and would cost in excess of $60,000 to build today. The price of this home is a bargain at $189,000.00. To view this home phone:
385-7721 BRIAN COUTTS 598-2405

IMMEDIATE
POSSESSION

Completely renovated character home with new kitchen, furnace and wall-to-wall. Has two large bedrooms but a third one could easily be arranged with little cost. There is over 1,400 sq. ft. of living space, all on one floor. Would suit a young family. Only $54,900. This one will not last. MLS 15478.
385-7721 BILL WEISS 598-8443

WANT IN-LAW SUITE?
Located in the Burnside area, this spacious three-bedroom family home is only three years old. It has a large entrance hall, living room with fireplace, sep. dining doom, walnut kitchen with built-in dishwasher. High quality W-to-W throughout. There are approx. 1,300 sq. ft. of living space on the main floor. Downstairs would have two more bedrooms, family room and three-piece bathroom or in-law suite with sep. entrance, all professionally finished. Owner has to move. Make an offer!
385-7721 BILL WEISS 598-8443

$39,500

You must see inside this neat 2 bdrm bungalow. Completely remodelled and modernized inside and out and could not possibly be replaced at this price today. Large LR, DR, 2 bedrooms and modern kitchen and bathroom, all wall to wall. Also a sundeck off the back with entrance to kitchen. MLS 14936. Make an Offer.
385-7721 HAROLD GARDNER

OPEN HOUSE

Sunday 2-4 p.m. 1203 Tattersal Drive. New house for sale by builders. 4 bedrooms, dishwasher, 2 fireplaces, 2½-baths. Landscaped. To view, 384-8391.

250 HOUSES FOR SALE

A. E. LePAGE
WESTERN LTD · REALTOR
910 Douglas Street 386-7551
610 Island Highway 478-9581
Formerly Melton Real Estate

FAMILY HOME
4 BEDROOMS

Lovely 4-bedroom family home on quiet street in Langford. Large L.R. with beautiful corner fireplace, 3 good-size bedrooms on main with Master ensuite. 4th bedroom, large rec. room, and good workshop area in basement. This home is in excellent condition on a large fenced lot. Asking $61,500. For information call Pat Therrien, 642-5138 or 478-9581.

VACANT
IMMEDIATE POSSESSION

This 3-bedroom home must be sold. Living room, sep. dining room, large elect. kitchen, full basement, 26' rumpus room. Very large lot 82x134. Fully landscaped with fruit and ornamental trees. Asking $52,000. Will look at reasonable offers. MLS No. 15195. Call Len LeDoux now at: 386-7551-382-9852.

.996 OF AN ACRE
ELK LAKE AREA

You will love this property. Beautifully landscaped and treed. Ideal holding. When sewer is available could be 4 extra lots. Has 2 bedrooms, comfortable home, wall to wall carpets in living room with large fireplace, sep. dining room now being used for storage. Drive by 5196 Santa Clara and give me a call. Owner is open to offers. Asking $75,000. ML.
386-7551 Len LeDoux 382-9852

OPPORTUNITY
SIDNEY — 4 BEDRMS.

A great chance to purchase your future home now and take possession when school is out. Features 1300 sq. ft. of family living NEAR THE SEA (8 years young), 2 artistic fireplaces, 1½ baths, spacious living-dining rms., quality recreation rm., full basement, extra parking for boats, large sundeck. Fertile lot 74'x126' — borders on park — $68,500. To view please call Mildred Stapells 386-7551 or 477-4860.

AUTHENTIC
SAMUEL McCLURE,
ARCHITECT
VACANT, IMMEDIATE
POSSESSION

Situated on 2 lovely lots both 50x116. Very grand old home. Very spacious 3200 sq. ft. with huge entance hall all panelled that leads to open stairs to upper floor. Dining room has servant's call button and is 14x16. Living oom 18x14, smoking den with extra FP 14x12, four huge bedrooms, full basement. Hot water heat. I could go on and on, but you will have to see this gracious old home. It needs lots of repair. Well worth your inspection. You can view anytime. Asking $95,000. Call Len Ledoux now at: 386-7551 o 382-9852.

PANABODE AND 7½
ACRES

A rural retreat in the highlands fully modern rustic, 3-bedroom panabode of approx. 1400 sq. ft., large living room with floor-to-ceiling stone fireplace. Full basement, rec. room with fireplace, workshop, bedroom, hot water heat. Barn with loft. An opportunity to have that seclusion, but still be close in. Available at $89,000. For further information and details call
Roy Nielsen 386-7551 Paul Smith
386-9046 383-6905

NR NEWSTEAD REALTY LTD.
598-5166
1637 Fort St.

JAMES BAY

Six-year-old, 2-bedroom condominium, excellent condition, appliances included, including dishwasher. Low, low price of $33,900. Call:
MARY JAMES
598-5166 386-9690

GARDENERS
PARADISE

An immaculate 1,200 sq. ft. home on a half-acre view property in Central Saanich for $69,900. THE CONSTRUCTION OF THIS SUPERIOR HOME CAN NOT BE DUPLICATED TODAY! MLS TO VIEW CALL
BRUCE HUTCHINSON
598-5166 479-8429

NEWSTEAD
598-5166

10¼ Per Cent
OPEN HOUSE
Information Centre
DAILY
1 p.m. to 4:30 p.m.

Directions — North on Shelbourne to Elnido

WE OFFER
—Immediate possession
—Custom Homes
—Quiet locations
—10¼% Mortgages
—H.U.D.A.C. Warranty
—Direct Services
—Trades Welcome

HOMES BY
KASAPI
Quality Construction
FAMILY PRICES
EST. 1955
386-6191
L. Marrington K. Smyth
385-0302 652-2652

WATERFRONT
10 MILE
POINT
3823
MIRAMONTRES
DRIVE

Unique luxury home with spectacular sea and mountain view. Elegant entrance hall, powder room LR with stone fireplace — seaview, bookshelves, distinctive dining room with fireplace, modern kitchen with eating nook, bedroom, den an dbathroom. Upstairs, magnificent large master bedroom with fireplace overlooking the sea, balcony, ensuite bathroom with sauna. Priced for quick sale by owner. $225,000. Call 388-6631, evenings 477-8171, 477-0271.

TUGOOSE POINT, QUALITY built 4-bedroom house, 1634' main. view, living room open beam ceiling, floor-to-ceiling fireplace, large kitchen and family area, separate dining roomm, 1 full and 2½ baths, finished rec. room with floor-to-ceiling fireplace, most windows and sliding doors thermopane, shake roof, intercom, built-in vac., triple carport and large sundeck. For sale by builder. 382-8613. $82,900. Open to view Sat.-Sun. 2-4, 2564 James Island Rd.

250 HOUSES FOR SALE

RIM ROBERTS
INVESTMENTS
& MANAGEMENT LTD.
702-1175 DOUGLAS 388-6691

ROCKLAND
AREA
NEAR
OAK BAY

Immaculate home close to transportation and shopping area. Ideal location for a young physician with a small family or retired couple who require spaciousness, quality and comfort. This beautifully kept home is located on a lovely landscaped good sized lot and easy to care for property. Exclusively listed at a realistic price of:

$77,500
W. G. MOORE
479-3748

MANN
T. L. MANN AND ASSOCIATES LTD.

HOME AND
INCOME

UP AND DOWN DUPLEX WITH ADDITIONAL IN-LAW SUITE. SITUATED OVERLOOKING ESQUIMALT GORGE. VIEWS OF WATER AND PARK. EACH SUITE IS 2 BR., W-W, APPLIANCES AND DRAPES QUIET STREET, FULLY DEVELOPED. TERRIFIC VALUE.

$69,500

KEN MANN 477-6773
STAN PELLAND 598-5427
BUSINESS 598-5144

YOUNG MARRIEDS

IN THE SOUGHT-AFTER MARIGOLD AREA, A FRIENDLY YOUNG COUPLE ARE SELLING THIS 2-BEDROOM HOME WITH A LOVELY LIVING ROOM WITH FIREPLACE, KITCHEN WITH EATING AREA, WALL-TO-WALL CARPET. THIS HOME ALSO HAS A DRIVE-IN GARAGE WITH WORKSHOP. TOP THIS OFF WITH COMMERCIAL ZONING AND YOU CAN BUY A COZY HOME WITH INVESTMENT POTENTIAL.

PRICED AT
$47,400
350 MARIGOLD
LORNE PEASLAND
BUS. 598-5144 RES. 384-9515

david burr LTD.

655 FORT ST. 384-9335

SOMETHING SPECIAL!!!

Don't miss seeing this delightful retirement, rancher-style home situated in Mt. Doug.-Cedar Hill area. Close to schools and transportation.

—Beautiful living room with attractive fireplace and feature wall.
—Separate, family-size dining room with access to front patio.
—Modern electric kitchen
—4-piece bathroom
—One bedroom
—Large family room with access to rear patio. (Could be made into additional bedroom and den at minimum cost.)
—Top quality carpeting throughout.

The lot is slightly less than ½-acre, beautifully landscaped with many shrubs, ornamental and fruit trees.
This truly special home may be occupied without any expense, and early possession is possible. Don't delay in viewing this exclusive listing. It will not last long!

$72,500
W. E. (WIL.) WILSON 384-9335
res. 477-4328

WHITTOME'S

1111 Blanshard 388-4271

OAK BAY BORDER
$58,900

If you have been waiting to buy a quality home, then this one you must see. Built in '52 — this 3-bdrm. home is in immaculate condition — ready for you to move in. Gracious liv. rm., formal din. rm. eating area in kitchen — lge. master bdrm. with walk-in closet, full bsmnt. with HOT WATER HEAT, sep. garage, all on a nicely landscaped lot.
TED RADWAY
388-4271 477-6176

STARTING OUT

OR SLOWING DOWN? See this clean attractive stucco home. L.R. with F.P., bright kitchen, lge. dining area. Vanity bath, basement. 56x120 lot near shops and bus. Gorge area, $42,500. Ruth Lukaitis, 477-5306, Shirley Wilde, 478-2459, 388-4271.

J. H. WHITTOME and CO. LTD.

10½%

1582 FREMONT PLACE
1197 sq. ft. of comfortable living. This 3-bdrm., 3-level split has a floor-to-ceiling natural stone fireplace, en suite, and room in the basement for the 3rd bath. Buy now and have your choice of broadloom and lino. This home is on a 10,255 sq. ft. lot as compared with the 6,000 sq. ft. standard. Most attractive 10½% mortgage, 25 or 30-year amortization and 25 or 30-year fixed term available for the qualified purchaser to assume. One-year builder's warranty. Priced to sell at $67,455.

HOMES BY
KASAPI
Quality Construction
Family Prices
Est. 1955
386-6191
L. Marrington K. Smyth
385-0302 652-2652

NEW HOUSE
FOR SALE BY BUILDER
$61,900
1325 Marchant
Off West Saanich Rd.

Designed for spacious family living, large sundeck over double carport, 1½ bath up, full basement with roughed-in plumbing and fireplace. Corner lot. 592-4837. Hudac warranty.

JAMES BAY $41,900
2 bedroom recently redecorated, fireplace, wall to wall and out building, on city lot, 1 block from ocean park, buses., 382-4418.

250 HOUSES FOR SALE

BROWN BROS. on LANSHARD

"People Helping People"

1101 STELLYS X RD.
Quick Possession
Brentwood Bay

Attractive brand new 3-bedroom home. Wall-to-wall throughout. Cathedral entrance to bright living room with fireplace. L-shaped dining room. Glass doors to sundeck. Family-size elec. kitchen. 4-pce. bath plus 2-pce. en suite. Electric heat. Full high basement, ready for development. Sewered lot 70'x158'. An excellent buy at $59,900. To view call:
CEC PEARCE 386-3808
or 385-8771 (anytime)

BAY AND COOK

Good 5-bedroom family home near all amenities. Spacious living room, separate dining room with fireplace. Kitchen with eating area. Bathroom. Full basement. O-O-M heat, siding exterior and duroid roof. Redecorated throughout. Low taxes. Quick possession. Asking $53,000. BOB FLUNEY 386-8073 or 385-8771 (anytime).

COUNTRY AIR
5 Bedrooms

2400 sq. ft. all on one floor. Only 7 years old. 18'x24' cathedral ceiling living room, with massive floor to ceiling rock fireplace. Sep. dining room, family room, 5 bedrooms, 2½ bathrooms, utility room off kitchen. 95'x200' lot, only minutes to town. Listed at $69,900.
REG. SCHUMAKER 598-2333
or 385-8771 (anytime)

OPEN HOUSE BY BUILDER

2967 ROCKHILL PLACE
GOLDSTREAM PARK
$59,900

Follow open house signs across from Goldstream Shell. Just completed deluxe 3-BR home on quiet cul-de-sac. Exterior featuring Winney edge Cedar Siding, white stucco, and large attached carport. Split level entrance to spacious LR, floor-to-ceiling fireplace, multi-colored stone. Mediterranean spindles separate LR, DR, kitchen with deluxe cabinets, and nook, provision for dishwasher. Master en suite bath, with ash vanities, quality WW throughout. Full basement planned for den, with second finished fireplace, 4th bedroom, 3rd, bathroom, mud room and laundry room. Large 1st mortgage avail. and qualifies for Gov't B.C. Second at 8¾%. Be sure to see this before you buy. 479-1861.

1511 VINING ST.

The owners have moved and are anxious to sell their newly decorated 4-bdrm. home or duplex. The upper 1-bdrm. suite rents at $225 p.m. and the lower suite is vacant and available for immediate occupancy. Make an offer on the asking price of $60,900. Call BRUCE WILKIN 598-8366 or 592-2407.

OAK BAY BORDER

This spotless 2 or 3-bdrm. home is just a short walk from the hospital and the new Oak Bay Recreation Centre. It has a large living room with f.p., a separae dining room and a spacious bright kitchen. The full basement has 1 bdrm. finished with lots of room for further development. Early possession can be arranged. Call BRUCE WILKIN 598-8366 or 592-2407.
WHYTE AND GOWER
OAK BAY PROPERTIES
2227 Oak Bay Avenue

SAUNA
UVIC AREA

You can relax in your own sauna when you purchase this custom-crafted home. This exciting new home, is built on a large treed lot situated on a quiet cul-de-sac in an area of prestige homes in the desireable Arbutus area. Features include luxurious master bathroom with 4-pce. en suite and large walk-in closet, 2 more bedrooms, large beamed kitchen with cupboards galore and spacious family eating area, separate DR. with feature mirror wall, 20x18 LR with fireplace, 30x20 rec. room with another fireplace, finished laundry, 3rd bathroom adjacent to the sauna, large sundeck, plus 2-car garage with automatic door opener. 2800 sq. ft., plus more area for future development. $98,500. 477-5651.

SEAVIEW

Panoramic views from this magnificent new home. Overlooking Esq. Lagoon. For the discriminating buyer who wants that custom look which expresses his own good taste and individuality. Early American styling with lots of wood and windows. 3 bedrooms, ensuite, french doors, 2 fireplaces and double sundeck. $89,900. Located at the bottom of Goldfinch (off Lagoon Rd.)
RIDLEY BROS.
DEVELOPMENT CO. LTD.
478-1721 After Hours 478-5125
Member Victoria H.U.D.A.C.

COOK-MAPLEWOOD
NEW LISTING
$51,500

Well-constructed older 2-bedroom home, part basement, separate garage, dining room as well as kitchen eating area. Lot and a half, landscaped to take advantage of rocky outcroppings. Taxes o this clear-title home were $609.18 for 1975. Phone F. Beamish 592-2120 for details and viewing.

FRANK BEAMISH REALTY LTD.
385-5113 Anytime

Colwood Lake

Lovely tudor home directly above the second green of the Royal Colwood Golf Course. Golf Course access from this property! 3 bedrooms, ensuite plumbing, 2 fireplaces, covered sundeck. $76,900. Have a look. Located at corner of Meaford and Hagel Rds.
RIDLEY BROS.
DEVELOPMENT CO. LTD.
478-1721 After Hours 478-5125
Member Victoria H.U.D.A.C.

PRIVATE SALE

Here's your chance to live close to downtown and have 3 rooms renting at $215 per month plus your own main level 2-3 bedroom suite plus full basement. Easily financed with $6000 down, vendor may carry $6000 second. May take car as part consideration. Hurry on this 595-8075, 658-5479.

PRIVATE SALE, ONLY $62,900. I'm different, turned sideways on lot, in Glanford area. Three bedrooms nicely decorated, attractive kitchen, lots of cupboards, 1½ bathrooms, 2 fireplaces. W-W throughout. Secluded sundeck at rear. Fenced yard, try your offer. 479-8097.

ACT NO W! ! !

This home is a pleasure to show, every room a delight to see, wonderful location yet close to the city, this is fantastic at the price of $77,900. MLS. 14874. Phone now 592-3920 or 386-6552 F. C. Hully, Real Estate, 620 View.

GORDON HEAD

1 year old, 3 bedroom, 2 bathroom. Living room with rock fireplace. Dining room. Kitchen with eating area. Large room in full high basement. Includes most curtains, fridge and stove. $65,900. 477-3416.

HOUSE BOAT

2 bedroom float home, newly built, cedar siding, shake roof, wall to wall carpet, 4 piece vanity bathroom, fridge, stove. $25,900. M. Yeo, 453 Head St.

COMPLETELY RENOVATED 2-bedroom home. Close to all amenities. Large fenced lot, with fruit trees, evergreens and flowering shrubs, separate garage. By owners, $45,900. Drive by 904 Cloverdale. Phone 478-3909 or 382-1148.

BY OWNER, JUBILEE HOSPItal area, 14 years, 4 bedrooms, full basement, $59,000. 477-9143.

250 HOUSES FOR SALE

Montreal Trust

OPEN HOUSE
637 BEACH DRIVE
SAT. 1:00-4:00
BEAUTIFUL SEA VIEW
OAK BAY
$110,000

This most attractive home situated in So. Oak Bay has a great deal to offer the discerning family. Large living room with fplace and picture window overlooking the water; separate formal dining room, also with water view. Efficient kitchen with built in dwasher and garburator, complete with glassed in eating area overlooking the bay and access to sundeck. There are 3 BRs on the main floor and a large room for family living and TV watching on the second floor. In this exclusive part of Victoria this home will not be available for long. For appointment to view phone:
386-2111 JEANNE LUCAS 477-1342

CHARMING FAMILY HOME
IN GORDON HEAD $59,500

This no basement home is in immaculate condition and is situated on a most attractive lot in a parklike atmosphere. The combination living and dining room is ideal for entertaining and the kitchen has an eating area plus laundry facilities built in. The 3 BRs make this ideal for the young family and there is a workshop built for tinkering at end of spacious carport. Call today for your appt. to view.
386-2111 JEANNE LUCAS 477-1342

BRAND SPANKING NEW
ACCENT IS ON WOOD
805 BRADLEY DRIVE

(Off West Saanich Road, just north of Ardmore Golf Course). A great chance to view this exclusive beauty. Something different in design. The workmanship is superb! Beautiful kitchen with top quality Merritt cupboards and feature wall of old town birch. Dining rm. with rosewood feature wall. Feature wall in living room is of 1" by 3" cedar, a cameo sky light in living room and dining room, W-W carpeting throughout, electric heat, two full bathrooms on main floor plus an office or den as 3rd B.R. is panelled, intercom, R-1 in for quality, uniquely designed internal vacuuming. A better home with accent on wood to blend in with completely secluded .93-acre lot in area of better homes. Dogwoods galore! Priced at $92,500. MLS. 13727 Call:
386-2111 JEANNE LUCAS 477-1342

BEAUTIFUL SEAVIEW

Truly first class traditional Spanish-style home (approx 2500 sq. ft.) in nature's setting of oak, fir and arbutus, only a few steps to the waterfront. Eight rooms all richly carpeted, 3 BRs (space for more). Gracious living area with high beamed ceiling, ranch stone fplace, and elevated dining rooms, master BR, and the spacious kitchen with a 24x12 family room. Games room (32x13) with fplace in lower level. In all 3 bathrooms, 3 fplaces (outside barbeque). Tastefully landscaped. (MLS). $129,000. Call now:
386-2111 D. BECKNER 477-4994

SEAVIEW EXECUTIVE

Located on the beautiful slopes of Cadboro Bay. This elegant home is for the buyer who can evaluate quality charm and the captivating views of sailboats and sea. Luxury living, 3 BRs, 3 bathrooms, den and large rec room. (MLS) $109,000. For private viewing call:
386-2111 D. BECKNER 477-4994

SIDNEY $48,500

2 BR, ideal retirement home within walking distance of stores. Open beamed living room with acorn fplace. Convenient kitchen area. Separate garage. Ready for occupancy.
WELLS HOOKER
656-3924 652-3634

ARTHUR DRIVE
$79,000

7 yr old distinctive home with great sea views. Entertainment sized living room with fplace and built in bookshelves. Dining room, galley style kitchen, 2 BRs on main floor plus fam. room and 3rd BR down. Occupancy negotiable. ML 14649.
WELLS HOOKER
656-3924 652-3634

CENTRAL SAANICH
6776 WENDONNA PLACE

Quiet cul-de-sac near Buchart Gardens. 2 yr old. 4 BR home with fam. room and fully developed lower level. Large lot, beautifully landscaped in very desirable area. Well priced at $66,900. For appointment to view, contact:
656-3924 D. PEDERSEN 656-1881

COLWOOD
$62,500

Lovely almost new home with 4 BRs in quiet location. Master en-suite, charming rec. room with old brick fplace. Seaview from sundeck. For viewing anytime contact:
386-2111 DORIS BAIN 478-7927

ATTRACTIVE HOME
PORTAGE INLET

A lovely home in an area of fine homes with pleasant views of the inlet. This mint condition home features 2 large BRs and a separate dining room on the main floor, and a professionally finished in-law suite on the ground level. This completely redecorated is in A-1 condition. The vendors are anxious to sell at the asking price of $77,900 (MLS 11874) To view please call:
A. D. WHEELER
386-2111 477-4789

CUSTOM QUALITY PLUS

Custom built for the present owner, spacious 3 yr old 3 BR home. A little different and very pleasant floor plan. Floor coverings, kitchen cabinets and all other appointments top quality. Full basement, professionally developed ideal for in-law suite. You will not find a home as well cared for or in better condition. Offered at $66,800. MLS 15318. Call:
MIKE MCKENNA
386-2111 592-3611

GORDON HEAD
4 BEDROOMS

4 yr old, 4 BR home as neat and tidy as they come. A cozy brick fplace in the comfortable liv. room. Built in dwasher, 2 pce ensuite. Bright spacious rec. room professionally finished. Not much left to do here except finish the 3 pce RI bath-down. An added attraction is the large 9½% mtge. A very attractive package and well priced at $63,900. MLS 15312. Please call:
MIKE MCKENNA
386-2111 592-3611

Pace Properties Ltd
1640 Oak Bay Ave
595-2413

BRENTWOOD BAY
4 BDRMS—$64,900

Just 2 yrs old, this immaculate Tudor style home has plenty of room for the growing family. 3 BDS plus 4th BR in Bsmt., Fine Rec Room, 3 Baths. Drive by 6770 Woodward Drive (off Wallace), then call to view this excellent new Exclusive.

CHARM AND CHARACTER

Well priced at just $54,900, this immaculate 2-BR Bungalow features large separate dining room and bright modern kitchen. Full Bsmt and carport. Large irregular lot — Picture Garden and Greenhouse.
BRIAN HIGGINS
384-8075 Pager 498 or 592-2978
J. W. JERRY DOWNER
384-8075 Pager 344 or 383-3865
OFFICE 595-2413

$44,900
5 year old 2 bedroom, no basement home, by owner 385-7164.

250 HOUSES FOR SALE

the Permanent

1125 DOUGLAS ST. and
3647 SHELBOURNE ST.

Fairfield With Seaview

Adjacent to Hollywood Cresc.—Cape Cod home. 2000 sq. ft. of superb construction and decoration. Living room and separate dining room with tiled Georgian fireplace, family kitchen, 3 bedrooms, 4-pce. bathroom, sunroom-family room on main floor. Open staircase to fully carpeted master bedroom-studio. Cathedral ceiling panelled in cedar. Additional bathroom designed with great imagination, full basement. An ideal home for those seeking character and versatility. $106,000. To view please call PAULINE BROOKES, 477-0141.

Open This Week
Feb. 9 - Feb. 14
2 - 4 p.m.
2901 Phyllis

Drop by and inspect this delightful Ten Mile Point home. In a tranquil setting offering terrific waterviews plus seclusion. Easy care home — over 1400 sq. ft. of one level living. 3 bedrooms, family room, 2 fireplaces, no basement. Superbly maintained throughout. A home you'd be proud to own. Priced at $89,000. Office — 477-0141.

Gordon Head Custom Built

Retirement bungalow — total privacy in secluded prestige area. Separate 19x17 living room and 14x11 dining room, many built-ins, 2 bedrooms, 2 bathrooms, enclosed grounds with courtyard entrance, patio exits from dining room and kitchen. MLS. $84,500. PATRICIA SNOW 477-0141 or 477-6074.

One of a Kind On a Hill

All to yourself, new multi-level home. No upkeep, natural rock surroundings. Offers 3000 sq. ft. of family appeal. Never feel crowded. All levels offering complete privacy. MLS. Reduced to $138,000. PATRICIA SNOW 477-0141 or 477-6074.

A Bright Immaculate Home

This 3 or 4-bedroom home offers light, cheery rooms, 1½ baths (3rd roughed-in), a large easy care lot in a quiet neighbourhood. Early possession. Just $69,900. Phone now. MLS 15110. MAUDE DOBSON 658-8837 or 477-0141.

A Home By the Gorge

Just a stone's throw away from the Gorge, this 2-bedroom, basement home is ideal for the man with an evergrowing hobby. It offers a large garage and workshop — ideal for parking the camper or pursuing your hobby. Do see it now. It's a unique opportunity, priced at $54,900. MLS 15166. MAUDE DOBSON 658-8837 or 477-0141.

SXS Duplex
$45,000

Real opportunity here for someone not frightened of some work. 3 bedrooms each side, 1493 sq. ft. each side. A considerable amount of updating already done. You will never beat this amount of room for this price. BRUCE BATEMEN 477-0141 or 384-2827.

Lake View

One year young, 4 bedrooms, 2 full bathrooms, 2 fireplaces, special 2-way furnace (oil or wood), immaculate condition; nearly one acre of treed lot overlooking St. Mary's Lake on beautiful Salt Spring Island. Asking $61,000. Call ERNEST WILLDEN, 382-9191.

Country Living

At its best! Five view acres in the Island View area of the Peninsula, looking south to the Olympic Mountains. Tudor manor house (10 years old), matching garage and workshop, separate guest cottage. A delightful situation and a good buy at $185,000 MLS. GRAY LAITE 656-5267 or SID HASLAM 477-1994 or Office 382-9191.

Two for One — Colwood

3 bedrooms, bath, dining and large living room, fireplace and wall to wall carpeting. Identical suite in basement. Quiet cul-de-sac near schools and shopping centre. Asking $72,000 ML. For more information phone DOLORES MILES 382-9191 or 652-2735.

Prime Gordon Head

A real family home in prestige district — 4 bedrooms, 3 baths, 2 fireplaces, basement all developed with self-contained suite (in-law). A beautiful home with shake roof, double carport and many extras. Asking $87,500 ML 15257. IRENE VAN 382-9191 or 384-9191.

View Royal, $49,500

This house is clean, warm and cozy. Extra large corner lot (11,126 sq. ft.), rocks, fruit trees and garden. 2 bedrooms, bath, dining and living room. Dry concrete basement. Call ERNEST WILLDEN 598-6034 or 382-9191 anytine.

Close to Hollywood Crescent

Spacious 2 suites on main floor (2700 sq. ft.); 3 bedrooms for owner, living room with fireplace, some seaviews from dining room, nice kitchen, 4-pce. bath, full basement with extra bedroom. Separate suite in back has 2 large bedrooms. Very nice accommodation. Asking $65,000. MLS 14944. IRENE VAN 382-9191 or 384-9191.

Gordon Head
$58,500

Mt. Douglas area, no step bungalow with extra large attached garage. 2 spacious bedrooms, heatilator fireplace in living room, 1-3 acre lot with fruit trees. New MLS. IRENE VAN 382-9191 or 384-9191.

2-Br. Bungalow
$44,500

In Glanford area. Living room with fireplace, Citation cabinets in large, bright kitchen. Drive-in garage, fenced lot. For details call IRENE VAN 384-9191 or ANNE HOPKINS 478-0486 or 382-9191.

Go Sidney

Nice and cosy older 2-bedroom stucco bungalow. Ideal for starter or retirement. Close to stores and schools. Situated on 50x320.5 property. 2 lots, low taxes. Priced at $43,900 MLS 15095. Call IRMA KVLIGOWSKI 656-5325 or HEATHER GAMMON 385-8814 or 382-9191 anytime.

Close to Sheltered Beach

$54,500 (New MLS). Just a half hour drive from Victoria. Immaculate 2-year-old home on large lot. 3 bedrooms on main floor, raised fireplace in living room, sundeck, dining room, lovely kitchen, beautiful bathroom; basement completely roughed in for 2 bedrooms, bath and rec. room. Call IRENE VAN 382-9191 or 384-9191.

Canada Permanent Trust Company

GORDON HEAD PRIME LOCATION PRICED TO SELL

—3-bedroom, 1½ baths, full basement, 2 fireplaces.
—beautifully finished, panelled entrance and living room, quality carpeting and cabinets.
—walk to schools, racquet club U-Vic and buses.
—no traffic, end of cul-de-sac.
—urgent sale. Asking$ 68,800.
Herb Smith, 388-6651 (24 hrs.)
Anglo Canadian Realty

METCHOSIN
By owner, 5-year 2,200 sq. ft. house, 4 bedrooms, 3 bathrooms, large fenced lot. Offers. 478-5702.

250 HOUSES FOR SALE

JACK MEARS
OAK BAY REALTY LTD.

"The Professional People"

2194 OAK BAY 598-3321
3618 SHELBOURNE 598-3344

SUMMER COTTAGE
QUALICUM BEACH

Not only can this sort of investment solve a holiday, but also bring in a revenue by rental to others. Living room, dining room, two bedrooms, children's accommodation. Right on the ocean and sandy beach. Price $47,500. Call: JOHN JENKINS at 598-3344.

MAPLEWOOD AREA $75,500

A well constructed new, three bedroom home on a quiet cul-de-sac. Full basement with roughed in plumbing and fireplace. Master bedroom with en suite and unique fireplace in living room. Wall-to-wall throughout. MLS No. 14800. Phone: KEES VAN DOESBURG at 598-3344.

METCHOSIN

Attractive modern two storey home well sited in sloping woodland with views of Olympics and Race Rocks, suitable for large family, 5 bedrooms, 3 bathrooms, workshop, in all 2440 sq. ft. living space. Lot size 2 acres, mainly wooded and very secluded. Price $120,000. MLS No. 14439. Call: JOHN JENKINS now at 598-3344.

2-ACRE COUNTRY ESTATE
$129,000

842 Pears Road, adjoining Metchosin Golf Course yet only 20 minutes from Victoria. Double home — ideal for in-laws, Revenue or Strata Title ownership. By builder for own occupation 2½ years ago; many extras: built-in vacuum systems, double insulation and kiln-dried lumber throughout. Full details from: ALAN or IRIS VERNON at 598-3344.

GORGE AREA — $48,000

Ideal starter or retirement 2-bedroom older home expertly renovated with wall-to-wall carpeting, kitchen cabinets and other improvements. Cheerfully bright living-dining room area with fireplace. Kitchen with breakfast nook, full basement, large lot 76 x 120 with fruit trees. To view call BILL RICHARDS at 598-3321 or 595-6219.

(A) HANDY MAN SPECIALS
$28,900 and $30,900 in the city.
(B) JAMES BAY
Electric bungalow $44,500.
(C) FOUL BAY BUNGALOW
A must to see for Oak Bay or Fairfield buyers. $55,900. MLS 15381.
(D) 4 BEDROOMS VICTORIA
Best buy on the market, at $59,900. Big lot, big mortgage, lots of room and built in features. MLS 15262. For information on (A, B, C, D) call BRIAN RIPLEY 598-3321.

ATTRACTIVE 3 BEDROOM BUNGALOW

MLS 15229. Stucco exterior. Large kitchen with good size lot. Close to Esquimalt Rd. $43,000. CAMILLE DERKSEN 383-4069 or 598-3321.

SOUTH OAK BAY

Charming, secluded, cottage-style home, with thick shake roof, leaded windows, twin arbours, set on a lovely treed lot. This 2 bedroom, large living room house is decorated with discriminating taste. Priced to sell at $62,900. MRS. GIBBY McLEOD and MRS. SYLVIA HART 598-3321.

BUILDING LOT — ONE ACRE
$23,500

Cleared and ready to build. City water. Hydro and telephone. RUTH or BEN BENNETT at 598-3321 or 592-6257.

MINI-FARM
ACREAGE AND HOME
$78,900

NEW EXCLUSIVE 11.5 acres. We believe this to be perfect acreage. Frontage 336 ft. — ½ mile to rear of property with good growth fir. Caution deers. Babbling brook runs through centre property with access bridge. Large area cleared and fenced. Barn and chicken coup. House is small stucco, 4 years old, with FHB. Elec heat plus wood burner. Good 100-ft. well and pump house. Irrigation for garden from creek. 9.6 miles Woolco on Douglas. Perfect fro country living or horse lovers. '75 taxes net $150. For further information call RUTH or BEN BENNETT at 598-3321 or 592-6257.

BRENTWOOD $65,900
FIRST TIME ON MARET

New exclusive, a split level, four bedroom home. An ideal home for a family man who loves fishing. Close to Brentwood Bay and located on a cul-de-sac. Don't delay call: KATHRYN VAN DOESBURG at 598-3344.

WESTMONT REALTY LTD.

920 HILLSIDE
386-6796

WE HAVE MOVED

PARADE OF NEW HOMES

1782 SENWOOD

SPECIAL! Three bedrooms plus den, living room with feature fireplace, dining room plus eating area in kitchen. 1½ baths up R.I. plumbing in the full basement plus rec. room. Close to all amenities.
$69,900 JOHN BUNYAN

1784 SENWOOD

Spacious 2 bedroom, 1½ bath home with full basement. Living room with fireplace, kitchen wit heating area, dining room.
$62,500 BILL SIDHU

1778 TEAKWOOD

1300 sq. ft. of quality family living area. Three bedrooms, 1½ baths, kitchen with custom cabinets, separate dining room, wall to wall carpet throughout. Large double sundeck-carport. Full basement.
$72,900 DAVE TAYLOR

1923 FRANCISCO TERRACE

DELUXE 3 bedroom, 2 full bath home. Living room with feature fireplace, family room, large sundeck-carport. Style, class abound in this 1750 sq. ft. family home.
$95,000 ARNOLD MARR

565 O'CONNELL

Three bedrooms, 1½ baths, R.I. 3 pce in basement. Living room with fireplace, in-line dining room plus generous eating area in kitchen.
$58,900 MLS BILL SIDHU

RURAL SETTING

Yet close to all amenities south of Royal Oak. This 3-bedroom home also includes a large living room with fireplace, carpeted dining room, family room, compact kitchen. The entire home has been very tastefully renovated and is modern in every respect. This is a no-step home. Full price $55,000. MLS 15311.
386-6796 JOHN BUNYAN 383-7777

$89,900 — QUALITY BUILT, POST and beam home with many extras, plus delightful Sea View! Nice high location with EASY access. Try YOUR Trade. M.L. 15405.
Please call:
RATHER Realty Ltd. 384-0212

250 HOUSES FOR SALE

BLOCK BROS

CATALOGUE VIEWING

OPEN EVENINGS
MON-FRI
TILL 8:00 P.M.
3636 SHELBOURNE
477-1841

FUTURE UNLIMITED

Drive by 1945 Sooke Road and imagine what could be done with this fantastic property. Live in the large colonial type home for awhile or develop the total property now!! 1.6 acres zoned general commercial. Call me now.
LES ADAIR-WILLIAMS
477-1841 478-4430

HOLLY TREES FRUIT TREES QUIET AREA

Charming 7½ year old 3 bedroom home is located not far from Lavritz Park in the Wilkinson Rd.-Glyn Rd. area. Sunny living room with fireplace — modern kitchen with good sized eating area off it. Lot is well landscaped and vegetable plot could be enlarged. Asking $49,500.
RON KERFOOT
652-2594 477-1841
BUZZ MAINPRIZE
658-8268 477-1841

NEW HOME SOOKE AREA

Situated on a high lot in an area of all new homes. Close to golf course and shopping, three bedrooms on main floor plus easily developed full basement. Living room with brick fireplace, separate dining room adjacent to kitchen. Choice of colors and rugs. Full price $48,800.
478-5561 BOB PAUL 478-2477

NORTH OAK BAY

4 bdrm executive home, near University, featuring 2 baths, 2 fireplaces, spacious rooms, extensive rock work, lovely secluded back yard, located among other fine homes. Asking $99,850.
386-3231 D.R. NELSON 478-1847

RECENTLY RENOVATED

3 bdrm, 2 storey home with attic and drive-in garage. Drapes, oven, built in stove, fridge, washer and dryer all in top condition. All for only $55,900.
AUSTIN MITCHELL-
386-3231 598-3533

TRUTCH AND RICHARDSON

Revenue property in excellent condition on a deep corner lot 50 x 164. Good potential for better than average revenue. Asking $89,900.
AUSTIN MITCHELL-
386-3231 598-3533

Bayshore realty ltd.
1006 FORT ST. 388-6424

QUIET FRIENDLY NEIGHBORS ON A TREED SECLUDED LOT
$58,900

Older comfortable three-bedroom home with sunken living room and fireplace. Den, separate dining room. Rumpus room. Back yard has patio with rock barbecue. A pleasant home — one of a kind. ML 15159. Call:
Syl Shumka
388-6525 385-7373

QUAINT LITTLE LANE HIGH TATTERSAL
$57,900

This could be the house you have been waiting for. Nestled amongst the trees and rocks on one of Victoria's most picturesque and unique little lanes you could live in peace and quiet for the rest of your life. The present owners bought it because of its location and its large living room. You may be more desirous of its easy care lot that backs onto a large expanse of wilderness land. Through hall plan with two bedrooms, separate dining room and full basement complete the package. Call quickly on this one.
BARRY BOWES
388-6424 383-1540

NEED HELP TO PAY YOUR MORTGAGE?

Do you want to live in a substantial building situated in a desirable location but can't quite afford the payments? Have you considered a SxS duplex? I have a building in Haultain-Oaklands District that could very well fit the bill. Live in one side and collect rent from the other, and at the same time elevate your standard of living. It's worth looking into. Call me and discuss it.
BARRY BOWES
388-6424 383-1540

Investors
SYNDICATE
REALTY LIMITED
620 Broughton 386-7721

NEW LISTINGS

1. Beautiful Brentwood Bay. Lovely 3 BR home decorated in subtle good taste. Excellent at $79,900 MLS.
2. FAIRFIELD — Older 3 BR home in good condition. Good financing available $61,500. MLS.
3. ¾-acre lot — old West Saanich Road, treed, cleared with well and garage $37,500. MLS.
4. ESQUIMALT — 3 BR condominium, children welcome, excellent accommodation for only $42,500 MLS.
5. 4 Brand new homes in prime Gordon Head. Excellent financing available. For further information please call: J. H. Whalen 386-7721 or 382-7975.

FAIRFIELD

Just listed character home. Living and dining room on main floor — 3 bedrooms up — full basement. A must to investigate. $61,500. Call Ammy, 386-7721.

JUBILEE STARTER OR RETIREMENT

—2522 Shakespeare St.
—very convenient for schools, shopping, hospital
—1152 sq. ft. main, 384 basement, all furnished
—beautifully kept and surrounded by similar homes
—3 bedrooms, rec. room plus family room
—good value at $56,900.
Herb Smith, Marg Wilson 388-6651
Anglo Canadian Realty Ltd.

HOUSE IN SOOKE FOR SALE near water by owner. 642-5045.

250 HOUSES FOR SALE

SINCE 1887
Pemberton, Holmes Ltd.
1000 GOVERNMENT ST

VIC WEST

Starter Special $39,000
The present owners have outgrown this 2-BR home. If you need a small house, on a 48'x120' lot, with a FP, W-W carpeting with possession April 1, call for further information. This home will qualify for CMHC financing.
384-8124 A. FAULKNER 652-2070

Brentwood Deluxe

MLS, $72,500 OFFERS, 1½-yr.-old well-built 4-BR on a landscaped 80x190 lot. This house features a cathedral ent. Large LR with raised hearth FP, 3 good size BRs, M. ensuite. All rooms are carpeted with the finest W-W. Additional features incl. a large panelled FR. and an extra BR (enste.) down. For further information call:
384-8124 A. FAULKNER 652-2070

Oak Bay Revenue

HOME-DUPLEX $94,500
2,500 sq. ft. of comfort and revenue can be yours with this well-situated up and down duplex in South Oak Bay. Featuring a self-contained legal 2-BR suite, this 1948 custom built home is on a quiet st. only a few steps from Oak Bay Village. Main floor boasts large rooms:
—LR 18x14 with mahogany trimmed FP and adjoining leaded glass cabinets
Separate DR 12x10.4 plus bay for buffet has attractive mahogany china cabinet.
—Spacious family-type kitchen with nook.
—12x16 MBR plus 2 more on main.
—Full basement, workshop, and extra bathroom.
—Secluded rear patio, garage and carport.
—Separate metered hydro, hot water heatedd.
For more details and to view this outstanding exclusive offering please call:
384-8124 C. A. ANDERSON 656-1287

GONZALES BAY

FANTASTIC SEAVIEWS
4 OR 5 BRS — $135,000
Views range over city, sea and mountains. This superbly built home features approx. 3000 sq. ft. of space designed for the family of various age levels.
—21x16 LR with floor-to-ceiling FP.
—Separate guest sized DR.
—26x13 maple cabinet kitchen, Built-in avocado DW, matching double oven range and 2-door fridge.
—Enclosed laundry area includes cabinets, WD.
—Spacious master bedroom complete with 4-pce. ensuite.
—2 more BR's and another bathroom on main.
—Lower main includes 21x16 FR with 2nd FP off. 16.6x10.6 spacious entry.
—16x14 den with dark room leads to super deck with BBQ etc.
—4th or 5th BR plus another 3-pce. bathroom.
—Furnace room with workshop and storage area.
—Easy-care lot. Low interest mtge. Garage plus plenty parking.
New MLS 15299. For extra info. please call:
C. A. CLIFF ANDERSON
384-8124 or 477-3994

ONLY $39,500

Sweet little home on almost one-third acre. "The blue house." Just two friendly BR's, big LR, 12'x12' kitchen, large separate work shop or storeroom, big dog yard and lovely lawn behind this little charmer. 191 Old Island Highway, just 4 miles from downtown, and on the bus route. MLS 15452.
384-8124 Desmond Holmes 478-1227

ARDMORE

New 3-BR., 2½-bath house with superior quality in construction, fittings and floor coverings located on quiet avenue near 2 golf courses. Half acre lot is level and nicely treed. $82,500. MLS 15216.
384-8124 G. PERODEAU 656-4525

CHILDREN
"Left the Nest?"

This immaculate, well-built home may be just what you want. Beautiful private yard with fruit trees and a view, set on a quiet ROCKLAND cul-de-sac just 5 minutes from downtown. The well-designed kitchen, LR., DR., foyer and all 3 BR's have recently new, quality floor coverings. Lower rec. room has second fireplace, huge window and adjacent half bath — would make exceptional studio or hobby area. Low-care exterior immediate possession, MLS No. 13492 — $89,900. Why not call and arrange a private viewing?
STU MACDONALD
384-8124 477-9889

National Trust
SINCE 1898

3 BEDROOMS
$56,000

A real sleeper! Truly spacious and modern family home on quiet street. Full height basement with drive-in garage. No maintainance yard. ML 14767.
RUDY ROST
595-2961 Bus. Res. 658-5490

CORDOVA BAY RIDGE

Executive home of over 4,800 sq. ft. of luxurious living and quality construction. Floor-to-ceiling FP in LR and DR. Well planned kitchen, family room, laundry room, 3 BRs, and 3 baths on main. Downstairs RI in-law suite. 47' games room and rec room. $159,900. MLS 14521. To view please call
GLADYS MILLER
595-2961 Bus. Res. 598-7936

3 BEDROOMS
ONLY $52,500

Hot new listing! Your opportunity to own this spacious and solid stucco gem off Hillside. Large living room with fireplace, separate dining room. Full high basement features 3rd. bedroom, drive-in garage etc. Extra garage with back lane access. Hurry and call
RUDY ROST
Bus. 595-2961 Res. 658-5490

NEW HOME DEEP COVE REDUCED

Beat the Spring Rush. Call me now to arrange to see this new Tudor styled 6-roomed house on a level half acre lot. If you like the quiet life, this modern home may be for you. Now only $69,900. MLS 14684.
STAN JAMES
595-2961 Bus. Res. 592-3740

OWNER TRANSFERRED

A quick sale is urgently needed on this immaculate two-bedroom one-year-old condominium. Elevator, corner location. Master bedroom 13.5x12.5. Living room 18x14, dining area 11x9. Extra storage area (7x5 approx.) in unit. Short walk to all facilities. 1141 sq. ft. Offers wanted. Price: $35,950. MLS 14863.
MIKE RUSSELL
388-5451 (24 hrs.) 479-5850

BY OWNER
2712 BELMONT AVE.
OPEN HOUSE

Sat., Feb. 7 — 10 a.m. - 4 p.m. Completely renovated 3-bedroom home, living room, dining room, fireplace, cabinet kitchen, with built-in dishwasher, wall-to-wall carpets throughout full basement, sundeck, fenced yard, copper plumbing and 100-amp. service. Large 9½% C.M.H.C. Mortgage can be assumed. Asking price $51,500. To view phone 595-7976.

GORDON HEAD UVIC, 2,400 SQ. ft. finished. In-law suite $72,000. 477-9238.

250 HOUSES FOR SALE

NEW LISTING CENTRAL SAANICH

3-bedroom, 2-bath rancher on .54 of an acre. Excellent garden soil 1425 sq. ft. of living accommodation plus garage 30x27. Asking $82,900. MLS 15510. Call:
ADELINE NICHOL
386-2911 or 477-8562
Homefinders, Wall and Redekop

BY OWNER

1015 Rockland Ave. Exceptionally very well built house. Walking distance to downtown. 3 bedrooms, living room with beautiful fireplace, dining room, kitchen, 4 piece bath. Hardwood floors. Basement has self contained in-law suite and 4 piece bath. Separate gadage and fenced back yard. $89,000. To view this beautiful property call 383-9047.

ECONOMY — $43,500

Cosy, small house, new stucco exterior, Doncaster area. Living room plus dinette, large master bedroom with full bath en suite, small attic bedroom, new bathroom, new Crestwood Cabinet Kitchen, including stove, fridge, dishwasher, sundeck. Garden shed with workshop. Low taxes, 1601 McRae Ave. Phone to view, 592-4694. No agents.

3453 BETHUNE

The freshest home in town! A 2-bedroom beauty within walking distance of Town and Country Shopping. This is truly a faultless home for the retired couple. Full high basement and a dandy garden lot. Enclosed garage, low taxes early possession, $53,000. H. Golby 592-6730. O. White, 592-7220. Henderson Realty Ltd.

SIDNEY

Three bedroom split level home on large lot close to school, carport, thermo windows and heavy insulation, 1 year Victoria HUDAC warranty. Buy direct from Kipot Construction, $58,900. Phone Mike 656-4066 or Vic 656-4003 anytime.

PRIVATE SALE
$53,000

Older remodeled home, 2-bedroom plus den, large bright kitchen, laundry room, ½ basement with workshop area. Wall to wall throughout, large back garden with sundeck, greenhouse and fruit trees. Located very near Cedar Hill Golf Course. 595-5839.

Lots of Potential

Swan lake area. Older 3-bedroom home with room to develop and on a terrific lot. Double wired garage. Asking $50,000. Call:
BRUNIE
658-8459 or 386-2911
Homefinders, Wall and Redekop

BY OWNER

Clean, attractive, well maintained, 1967 split level home. Stone front, fenced yard, corner lot, paved 4-car park. All rooms large, oak floor. Living room, dining room, kitchen, bath, laundry, storage, 5 bedrooms. Fridge, stove, wasner, dryer included. Asking $54,900, Must view inside. 385-6374.

IDEAL RETIREMENT HOME ON A Oak Treed lot with view of Portage Inlet. One bedroom plus sewing room, living room with fireplace. Part basement, $40,000 cash or will trade for large house plus difference, in good area. No agents please. 477-1300.

SOUTH OAK BAY

By owner, two-bedroom, full basement, dining area, living room with fireplace, bright kitchen. Close to schools, shopping and transportation. $56,500. No agents. 598-6208.

UNLIMITED INVESTMENT
Valuable R3 zoned property and rental too. — 3 bedrooms, rec. room, double garage. 60'x180' lot, phone 388-9644. Private sale. $58,500.

FAIRFIELD — LARGE, OLDER home, plenty of room for the family, plus revenue if wanted. $59,900. 384-6418. No Agents.

SPECTACULAR VIEWS, SECLUsion, high Doncaster, quality built rancher, on large lot. Two bedrooms on main, one on lower, hot water heating. Total area 1,000 sq. ft. Large separate two-car garage. $89,500, owner 479-6879.

NORTH SAANICH

Is it quality you're after, that will last for many years? Only 2 years old, 3 bedrooms, full basement on ½-acre landscaped corner lot. Double carport. Must be seen to be appreciated. No agents please. 656-4358.

BY OWNER — TWO-BEDROOM, no basement home, dining room, laundry room, semi-converted garage, new 100 amp. service, large rear access detached carport, lot 65'x120', fruit trees, patio. Asking $48,000. 477-9733.

HOUSE FOR SALE BY OWNER. 2-bedroom house full basement, close to Simpsons-Sears and schools, 20 years old. Asbestic paint. Large lot, excellent area, $54,500 or offers. 598-8152 or 477-1922.

FOR SALE, BY OWNER, GORdon Head area. 2 bedrooms, with large finished room in basement, fenced-in backyard with fruit trees, near shopping centres, schools and university. By appointment. 477-1159.

FOR SALE BY OWNER, QUALIcum area, large new 4-bedroom house, on 5 acres, $69,000 cash, Victoria Press, Box 424, or phone 752-6877.

FOR SALE BY OWNERS. NEAR new 3 bedroom home. En suite plumbing, wall-to-wall carpet, double carport with sundeck over. $66,000. Phone 477-8335.

BY OWNER KINGSMAN PARK Esquimalt area, three bedroom home, full basement, drive in garage, stucco exterior, excellent condition, $58,600. No agents please. 385-5177.

NIFTY STARTER HOME. 3 BEDrooms, living room, kitchen, pantry area, laundry room in basement, one bath. Quadra-McKenzie area. $39,500. 477-4869 after 5 p.m.

LOVELY COTTAGE, JAMES Bay, 2 bedrooms upstairs, large conservatory, romantic garden, bright heated workshop, $56,000. 384-2789.

HOUSEBOAT

Several to choose from $17,900 and up. On display at 453 Head St. at West Bay Marine.

CHARMING TWO STORY OLDER home in Oak Bay. Situated on .4 acre. Many fruit trees. By owner. $66,900. 592-3248. No agents.

FOR SALE BY OWNER, 2 BEDroom home in the Gorge area. 477-2225. No agents.

OPEN HOUSE

1809 CHIMO PL.
Left off Fairburn off Gordon Head Rd. Over 1200 sq. ft. house, 8,000 sq. ft. lot, 11% first mortgage. Saturday and Sunday 2-4 p.m. Phone 658-8562.

RYAN PROPERTIES LTD.
Dedicated Service — Integrity
G. E. Bus Ryan, 382-8135 anytime

TOD-HACKETT
CONSTRUCTION LTD.
Days 384-1101 Nights 479-6416

MOUNTAIN RETREAT

Near new 2-bedroom cedar bungalow on over 3½ acres off Sooke Rd. 12 miles from downtown. By owner. Offers to $74,000. Ph. 478-7155. No agents.

SOUTH OAK BAY — FOUR BEDrooms, immaculate home close to transportation and schools. Price $61,900. Phone 592-3920 or 386-6552, F. C. Hully Real Estate, 620 View.

PENTHOUSE REALTY LTD.
203-895 Fort St. 386-6762

CHAMPION REALTY LTD.
for Appraisal and Consultation
813 Fort St. 388-4477

253 COUNTRY HOMES AND PROPERTIES

INFORMATION AND ASSISTANCE IN SELECTION AND PURCHASE OF PROPERTIES IN SIDNEY AND NORTH SAANICH

SPARLING at SIDNEY
REAL ESTATE — INSURANCE
Offices Opposite the Theatre
SPARLING REAL ESTATE
656-5511
658-5183 Evenings 656-2838

SAANICH PENINSULA PROPERTIES
For all real estate requirements.
Box 1235, Sidney, B.C. 656-4000

253 COUNTRY HOMES AND PROPERTIES

A. E. LePAGE
WESTERN LTD · REALTOR
912 Douglas Street
1610 Island Highway
Formerly Melton Real Estate

SxS DUPLEX

Quiet location in Sooke, brand new units, 100'x172' level lot, 1000 sq. ft. each side includes 2 bedrooms, large kitchen, living room and laundry area. Separate meters — good value. $66,500. MLS NO. 14758.
478-9581 RONA HIGGS 642-3835

RETIREMENT DREAM

2 acres, West Coast Road, exceptional property with sweeping views of Juan de Fuca and Olympic Mountains. Small unfinished log cabin could form the basis of a large home. Close-by beach access. Owner will carry to substantial down payment. $37,500.
478-9581 RONA HIGGS 642-3835

BUILDING LOT

95'x162' close to Kemp Lake in the Sooke area. Very pretty lot at $15,000.
478-9581 RONA HIGGS 642-3835

1 ACRE
4 BEDROOMS

Quiet treed location only one mile from Sooke shopping centre. Almost new home. Large L.R., Lower level completely finished and self-contained. Ideal home for the family with teenagers or in-laws. Asking $55,500. MLS No. 15372. To view call:
478-9581 Pat Therrien 642-3835

WEST COAST ROAD
$39,000

Comfortable 2-bedroom home only 4 miles from Sooke. Large living room, part basement, utility off kitchen. Stove and washer included. Extra large lot. Home needs some work but is great for the young family just starting. M.L.S. No. 15477. For information call
478-9581 Pat Therrien 642-5138

SINCE 1887
Pemberton, Holmes Ltd.
1000 Government St.

A. 3606 Park Drive, a beautiful "cotton" home. 2470 sq. ft., 3 bathrooms. Family room and LR both have fireplaces, magnificent views. 2 or 3 BRs, gracious curved stairs, cleristry windows. Lovely gardens, swans on the wild fowl sanctuary. MLS 15480. $95,000.

B. Over ½ an acre METCHOSIN WATERFRONT. This beautifully built 4 BR home of modern practicality and timeless charm is today's best buy. Ultra modern kitchen, sunken LR, elec heat and heatilator FP, study, sun room, lovely old window panes, this lovely new home has all the character of days gone by, and the convenience of today. MLS 15308. 5173 Sandgate — only $79,000, over 2,000 sq. ft.

C. 10 ACRES, deep rich soil in METCHOSIN, small orchard, some good timber, this good agricultural land is waiting for a practical couple to farm. With $35,000 cash the estate will carry the balance at a low interest rate to a total price of $75,000. MLS 14208.
DESMOND HOLMES
384-8124 478-1227

T. L. C. NEEDED!

Tender-loving care is needed to realize the full potential of this charming vine-covered bungalow in Sidney. It has 5 bedrooms. The 2 in the attic are "head crackers" for tall people, but the others are good size. There is only one bathroom, the smallest I have ever seen, but there is a comfortable sauna. A nice entrance hall with slate floor, a beamed ceiling living room with antique pot belly stove and a lovely large dining room with fireplace are some of the plusses. There is also a large studio and a small hide-away den. Some alterations and maintenance are needed. The property is just over one ac., very secluded and produces some delicious fruits. This M.L. 14128 has terrific future potential! ! Asking $23,000 cash to $54,000 mortgage.
656-4000 K. DROST 656-2427
SAANICH PENINSULA
PROPERTIES LTD., SIDNEY

3 BR BUNGALOW

Delightful no-step home here in Sidney. Only 4 years old and better than new. Just under 1200 sq. ft. with separate living and dining rooms. 50'x120' lot that will please the most discriminating gardener. MLS 15241. Asking $57,500.

HOME AND SUITE

1300 sq. ft. 3-bedroom home with self-contained 2-bedroom rental in the basement. Professionally finished, the suite needs only carpets to complete it. Upstairs is a large open living and dining area. En-suite, bath, lovely kitchen. Full width sundeck. MLS. Good value at $67,500.

FAMILY HOME

Very well built 3-bedroom, full basement home. Excellent location here in Sidney. Partially finished basement. 8x10 greenhouse. 60x131 lot. MLS 14990. $60,500.
John Bruce Bus. 656-3928
Res. 656-2023 or 656-6151
SIDNEY REALTY LTD.

Western HOMES Ltd.

MILL BAY NEARLY NEW HOME ACREAGE

NEW LISTING in Mill Bay, nearly new 1,480 sq. ft. no-step home, lots and lots of extras. Situated on one acre of land, perfectly suitable for one or two horses. Fenced, lots of parking, home nicely set off by large cedar trees and only $61,000. Has to be seen inside. MLS 15358. Phone now:
Neil R. MacDonald
386-3494 (24 hrs.)

8.9 ACRES
SOOKE

Two-year-old two-bedroom home (not quite completed). 3-acre cleared area, the remainder beautifully treed. 1,000' frontage on year-round stream. Excellent opportunity. $69,900.
595-5171 BOB GARSIDE
Canada Trust

DEEP COVE
HORSES? GARDENING?
BY BUILDER $84,000

Quality new 3-bedroom home, full bright basement, separate dining room, en suite bath, fireplace, shake roof. On full acre of partially treed land with adjoining acre of pastures available. 656-3692.

HOBBY FARMS

2.02 ACRES
DEEP COVE AREA
3-bedroom home, bar, etc., $84,900. MLS 15314.
2.40 ACRES — BURNSIDE AREA
Small house-barn $74,900. MLS 14191.
CONNIE REYNOLDS
384-8001 or Res. 477-8014
The Royal Trust Co.

GOLDSTREAM — 2.3 ACRES. Move into this 2 year old, 2 bedroom 1350 sq. ft. Rancher and get rental income (presently $210 per month) from the small cottage. $68,000. 642-5134.

SOOKE OPEN HOUSE, SAT. AND Sun. from 1-3:30 p.m. 5865 Blythwood Rd. (off Woodlands Rd.). Spacious 2-bedroom new home. Full basement with roughed in plumbing. Builder. 642-3428.

HIGHLAND DISTRICT, NEAR new custom-built home, excellent well and natural setting, 1.2 acres. Asking $74,500. By owner. No agents. 479-4690.

253 COUNTRY HOMES AND PROPERTIES

BRENTWOOD BAY

1½ years old, owner built, deluxe family home. Close to school and shops.
Main floor consists of 20'x12' sunken LR, RH stone faced fireplace.
10'x13' sep. formal dining room.
10'x12' cab. kitchen with dishwasher.
22'x12' family room, 8'x12' utility for W-D and 2-pce. bath.
Upper level consists of 4 bedrooms, master 17x13 with ensuite bath, walk-in clothes closet, 4-pce. vanity bath.
Double attached garage, large level lot.
Price $77,500 — Terms
652-1141 Al Vickers 652-2257
SEABOARD PROPERTIES LTD.

BRAND NEW
SOOKE $52,700

Three-bedroom, full basement home in the Broome Hill subdivision. Clean electric heat with fireplace and en suite. Drive by 6817 Rhodenite and call me anytime to view. Take Sooke Rd. to Otter Point then right to Rhodenite. Bill KOZAK 592-2431, 642-3404 res. LANSDOWNE PROPERTIES LTD.

SIDNEY REALTY LTD.
Real Estate — Insurance
Serving the Saanich Peninsula
656-3928

256 WATERFRONT PROPERTIES

LANTZVILLE-WAY

Beautiful seafront of 200 ft on 10.5 wooded acres, plus a good small cottage. With beautiful seafront of 200 feet on 10.5 wooded acres, plus a good small cottage. With great views and warm swimming the land runs between Dover Rd. (off Dickinson Rd.) and the water. Offering several good seaview sites this might be a most interesting investment. It's priced to sell at $135,000. KENNETH HARVEY—656-2397
Gordon Hulme Ltd.
Sidney—656-1154

WATERFRONT PLUS GUEST COTTAGE
$125,000

Situated on sheltered waterfront just three miles from City Centre this unique and delightful property exemplifies the charm of Victoria. Heavy hand split shakes, leaded windows and tudor styling blend with easily maintained landscaping. The exceptional views (from every window), the boating, the wildlife that visits daily, all combine to provide the living pleasure the City is famous for. There are three bedrooms and a special feature is a 19 ft. master bedroom with sliding glass doors to balcony overlooking the water. The truly delightful guest cottage is semi-furnished: A unique property with a Disneyland flavour. Exclusive. View by appointment only.
388-4271 MR. YELLS 383-5039
J. H. WHITTOME & CO. LTD.

CORDOVA BAY

This unique 2-bedroom home is on the waterfront at "Sayward Beach," lot size 50x267. Separate garage, wood shed, storage shed, lots of mature trees and shrubs. Priced to sell at $74,500. MLS. Call:
477-0191 MARY MOODY 652-5681
Royal Trust Real Estate Dept.

NORTH SAANICH
BAZAN BAY
WATERFRONT

3-bedroom home, 2 fireplaces, 2 baths, wet bar off family room, living room, large kitchen. Full and half basement, separate garage. Lot size 95x152. Priced at $99,800. Call:
477-0191 MARY MOODY 652-5681
Royal Trust Real Estate Dept.

A. E. LePAGE
WESTERN LTD REALTOR
912 Douglas Street
1610 Island H'Way
Formerly Melton Real Estate

2000 FEET OF
LAKE FRONTAGE

A beautiful property of 10.9 acres located on Matson Lake in the Highlands. Approx. 2½ miles up Millstream Road. A home site beyond description. Zoning permits duplex. Priced at $74,900. For details please call: 386-7551 or Roy Nielsen — 386-9046 or Paul Smith 383-6905.

OYSTER RIVER

Offering over 4½ acres of 1st class waterfront property on the main highway between Courtenay and Campbell River. This parcel is for the most part cleared, fenced and the zoning allows for multiple use (subdivision into lots, trailer park or any number of things). Underground piped water and heavy wiring running through the property. A lovely and as new 60 ft. 3-bedroom Manor Deluxe mobile home with all appliances is included in a low asking price of $79,900. To view or for further information, phone anytime:
477-0191 RON SEDGER 479-3673
Royal Trust
Real Estate Dept.

BIG OR SMALL —
SIZE OR PRICE!

1. Small cabin serviced with hydro, water and plumbing. 77.2 ft. ocean frontage with spectacular views. Ideal for family summertime fun. Asking only $31,500.
2. 70 ft. of waterfront on Esquimalt Harbour inlet. You might consider subdividing the nearly 2½ acres now, or hold for further appreciation. Lovely modern mobile home included in the price of $84,900.
For more information, please call:
477-0191 KNUD SCHWER 478-8203
Royal Trust
Real Estate Dept.

JOHNSTON
1306 BROAD ST. SINCE 1903

WATERFRONT

Gentle slope to wide white SANDY BEACH in Fairfield, near Beach Dr. Renovated, 2-bedroom bungalow with part basement and modern services, outstanding water views. First time advertised. Only $79,900. New MLS. Call JACK BETTS, 385-2471 or 477-4042, Johnston and Co. Ltd.

MAPLE BAY

Between Victoria and Nanaimo. Retirement paradise. Marina nearby, treed ½ to 2 acres view lots, also waterfront lots. Mun. water, paved roads, from $4,900 down, $16,000 and up full price, balance at 10 per cent.

NORTH PACIFIC LAND LTD.
Call office hrs. Vancouver 687-2696
or Duncan 748-1629

$59,000
URGENT SALE OR TRADE REQUIRED
MAKE AN OFFER

Brand new year-round two-bedroom home of beautiful quality. All new appliances, a new TV and some furniture included. On West Side of Shawnigan Lake. Very well located. Owners anxious to sell, leaving B.C.
743-5311 J. Ettema 743-2607
743-5311 M. Malbon 743-5145
Shawnigan Realty Ltd.

440 FT. WATERFRONT
9½ ACRES

Located close to the Sheringham Point lighthouse, this property offers privacy that is hard to find. Nicely treed, spring water, phone and hydro. Several building sites overlooking the Straits, ship traffic and Olympic Mtns. Very reasonably priced at $65,000. Call me anytime, BILL KOZAK 592-2431 or 642-3404 (res.)
LANSDOWNE PROPERTIES LTD.

94 FT. WATERFRONT
SOOKE HARBOUR
$30,250

Beautifully located one acre lot which offers a view to the East of the Olympics and the Open sea. Well sheltered for a boat tie-up. This the last of ten lots, so don't be disappointed. Phone Frank Beamish Realty Ltd. 385-5113

ONE OF LANDS END RD'S finest waterfront homes. Spectacular views, must be seen. Shown by appointment only. 592-0662. No Agents Please.

256 WATERFRONT PROPERTIES

FARMER
Investments & Realty Ltd.
825 BAY ST. 382-2134

BEST BUY ON WATERFRONT $69,500

Be the first to view this beautifully maintained one-owner home on sheltered Portage Inlet, where the ducks, geese, swans and cormorants make their home. 2,200 sq. ft. of living area — large family kitchen with loads of counter space and cupboards. Spacious living room and dining room with plate picture windows facing the water. Cozy panelled den. Upstairs are 3 large bedrooms and 4-pce. vanity bath. Situated on a treed terraced lot with dozens of shrubs and flowering bulbs. Southern exposure with beautiful views of the Inlet and Olympic Mtns. and completely hidden from the road. Exclusive to:
GERRIE HUTTON
382-2134 or 386-3927 (Res.)

1.2 ACRES, COWICHAN LAKE. Sunny north side, 187' lakefront beach. Same road frontage. 2 lots, 25' road allowance at side. 3 bedrooms and dining room, character home, basement, sundeck, oil furnace, hydro, cable, separate 2-car garage. $75,000. 479-3911.

258 CONDOMINIUMS and TOWNHOUSES

NEWSTEAD REALTY LTD.
1637 Fort St. 598-5166

Gray's Group

GLANFORD
Lovely 3-bedroom townhouse, garden, fireplace, 1½ baths, basement rec. room with imitation fireplace, plus lots of quality extras. Swimming pool, close to schools. MLS. 15460. $49,500 HARRY GRAY, 477-9967.

OAK BAY
1 bedroom apartment a block from the sea and close to village, re-decorated, fridge and stove. $34,000 HARRY GRAY, 477-9967.

SIDNEY
Immaculate 3-bedroom townhouse, ½-block from seafront, views, 1½ baths, private patio and garden. $42,500 HARRY GRAY 477-9967.

JAMES BAY
2-Bedroom apartment with fridge and stove a walk from everything. No steps and patio. MLS15251 $33,500.
HARRY GRAY
598-5166 477-9967

SPENCER CASTLE

2910 COOK ST.
DANZO & FRANCO HOLDINGS LTD.
384-4013

A UNIQUE LUXURY COMPLEX
—4½ acres superb gardens.
—Guest house with 7 en ste bedrooms and reception facilities.
—Huge indoor swimming pool.
—6 storey steel and concrete apartment building.
— 2 bedroom corner stes. 1345 sq. ft. luxury.
—Breathtaking views.
—Choice still available.

CANADA TRUST CO.
595-5171 or 384-2944

JACK MEARS
OAK BAY REALTY LTD.
"The Professional People"
2194 OAK BAY 598-3321
3618 SHELBOURNE 598-3344

1041 ROCKLAND — $48,000
No rent increases to fear — beat inflation — buy your own condominium. Better value than a house, no grass cutting or maintenance chores. Full details on this 2-bedroom, double plumbing unit, from: ALAN or IRIS VERNON at 598-3344.

SUNNY SUITE
Best bargain in town! $21,500. Walking distance to downtown. 1 BR condominium. Newly decorated, new drapes, new wall-to-wall, appliance. Balcony. Thermopane windows. Immediate possession. To view, call FRED MORGAN at 598-3321.

BACHELOR'S RETREAT
High among the trees with panoramic views of ocean and Oak Bay. Living room with oak floors and brick fireplace. Carpeted dining room, luxurious bedroom. Secluded sundeck. Enjoy the view from every room in this unique hillside suite. $45,500. Phone RALPH NEWTON-WHITE 592-1981 or 598-3321.

Nothing Down 3 BEDROOM

Balance amortized over 35 years at 11¾%

Two storey's with lots of closet space. Storage room, 2 bathrooms, w-w throughout. Fridge, stove, washer and dryer, curtains and drapes, patio or balcony. Low maintenance fee and taxes. 8 units left $39,900 to $43,900. Will take your appliances in trade to reduce monthly payments. Gorge Vale Golf area. Call Jim Loiselle for viewing, 383-4568.

LOISELLE BROS.

TWO-BEDROOM CONDOMINIUM

Walkink distance to city centre excellent corner location with large wrap-around deck. Built as a condo 4½ yrs ago and delightfully planned offering large liv. and dining area and ample BRs. All kitchen applicances included at an asking price of $42,900. (MLS)
386-2111 D. BECKNER 477-4994
MONTREAL TRUST CO.

TALISMAN
929 Esquimalt Rd. By owner, 2-bedroom condominium, $34,900, 384-2338.

258 CONDOMINIUMS and TOWNHOUSES

SOUTHPORT

1000 ESQUIMALT RD.
Drive out Esquimalt Rd., right on Lampson, right on Wordsley

OPEN FOR VIEWING
MON thru SAT
1:30-4:30

These units can be purchased with as low as
5 PER CENT DOWN
with B.C. Gov't Second First Mortgage Financing now available at
10¾ PER CENT
WE TRADE HOMES
2 Bedrooms, 1½ Baths
OR
1 Bedroom plus Den, 1½ Baths

EXCLUSIVE FEATURES:
Spacious, quiet architecturally designed suites with drapes, stove, fridge, wall to wall carpets, kitchen with eating area, dining room, 1025 to 1093 sq. ft. of living area. Included in the building are storage lockers, separate hobby and recreation rooms, closed underground security parking. Each with a balcony.

$39,000-$41,900

CLOSE BY:
Shopping centre, recreational complex, all school levels, 4 bus routes, beaches, fishing, golfing, bowling, curling, swimming, skating.

FOR VIEWING CONTACT:
RICK KINNIS Bus: 386-6796 Hm: 477-9394

WESTMONT REALTY LTD.
386-6796

OPEN HOUSE
MON.-SAT. 2-5 P.M.

YORKSHIRE HOUSE

935 Fairfield Rd.
6 only 2-bedroom homes remain priced from $43,500.
Quality construction—short walk to downtown and Beacon Hill Park.

GRAND OAKS

3968 Cedar Hill Rd.
Unique adult oriented townhouses. 18 units on 2 acres featuring recreation house with sauna, swirlpool and lounge.
$58,000 - $59,900

CANADA TRUST
1537 Hillside Ave.
595-5171

LUXURY CONDO
Sidney Waterfront
Unbelievable but true! The ideal location for someone dreaming of living in the Victoria area — a beautiful one-bedroom suite, large balcony, W-W carpets, drapes, dream kitchen — landward side but complex right on waterfront, with new boat Marina at the front door — outstanding gardens and landscaping. Located 15 min. from downtown Victoria, 5 min. from Schwartz Bay Ferry, 5 min. from Victoria airport. There will never be another one like this! Price $27,000. Financing can be arranged. Phone 656-1616.

ONE BEDROOM
ONLY $31,900
Games room, hobby shop, pools, sauna, parking. Excellent location for shopping and transportation.
Kelly Dickson 477-1683 Dick Batey 592-4607

Norm Ross ASSOCIATES LTD.
440-1070 Douglas, 382-6151

CEDARFAIR
A Quality Project By Danzo and Franco
Close to downtown featuring:
Fireplaces
Garburators
Coloured appliances
Pool Room. Sundecks
Underground parking.
YOU ARE WELCOME to view these Luxury suites by calling:
595-5171 656-5882 TERRY SMOLLETT
Mobile JL 3-8876
595-5171 LES BOHER
388-6275 Pager 729
Canada Trust

3 BEDROOMS
$54,500
Near Racquet Club. This 4-year-old townhouse has 1200 sq. ft. of living space on two levels plus a full high basement of another 600 sq. ft. Charming living room with fireplace. "L" shaped dining room — modern kitchen with lots of cupboards. Quick possession. Clear title but various mortgage companies will go high ratio for owner occupier.
RON KERFOOT 652-2594
BUZZ MAINPRIZE 658-8268
BLOCK BROS. REALTY LTD.
477-1841

TOWNHOUSE
3 bedrooms, 1½ bathrooms
Ideal for pets
Large covered patio with 5' solid fence for privacy. Completely redecorated throughout, carpets in every room. New 15 cu. ft. frost-free fridge, continuous clean range and deluxe dishwasher all in harvest gold. All areas have sheers with overdrapes, lovely lower garden area, low maintenance and taxes, Near City centre. $55,900. Call for appointment anytime. 592-7315. No Agents.

New Listing!
Prestige area, 1680 Poplar Street. One bedroom suite—large living and dining room, great recreational facilities. Five minutes from town, shopping, work. $30,000. Act now, call TED PINFOLD 388-7742 or 477-0141.

Canada Permanent Trust Company

ESTATE SALE
Two-bedroom corner unit, 3rd floor, elevator. Spacious living room. Stov, fridge and drapes. Half block from James Bay Village shopping centre. Walking distance to town. Children welcome — pets possibly. Asking $33,500. Clear Title. MLS 15505.
MIKE RUSSELL — 479-5850
NATIONAL TRUST
388-5451 (24 hrs.)

ROCKLAND AVENUE
Bright 2-bedroom condominium, facing south. 1½ bathrooms, sauna, swirlpool, games room. Close in. Oil hot water heating.
$44,900
JOHN TODD 384-9335; 598-7849
david burr ltd.
655 Fort St. 384-9335

OPEN HOUSE — THE TALISMAN
Saturday and Sunday 1 p.m.-8 p.m. 929 Esquimalt Road. Suite 406. 1-year-old 2-bedroom condominium, top floor, harbour-city view. $38,900 or best offer. 386-2391.

258 CONDOMINIUMS and TOWNHOUSES

WALTHAM HOUSE

1101 HILDA ST.
Bright, spacious 2-bdrm condominium suites. Ideal location close to all amenities.
Open to View
Mon.-Sat. 1:30-4:30

Villa Royale

964 HEYWOOD AVE.
(Leasehold interest)
Large 2 bdrm and den overlooking Beacon Hill Park. A superior suite at a moderate price.
IDEAL RETIREMENT
Open to View
Mon.-Sat. 1:30-4:30

CLARENCE HOUSE

139 CLARENCE ST.
5 ONLY
Deluxe 1250 sq. ft. 2-bedroom suites, unsurpassed views, indoor swimming pool. Priced from $66,000 to $76,000.
Open to View
Mon.-Sat. 1:30-4:30

THE EAST PARK

1050 PARK BOULEVARD
Large, prestige 2 bdrm. suites overlooking Beacon Hill Park from $43,450.
Open to View
Mon.-Sat. 1:30-4:30

Whyte & Gower
Oak Bay Properties Ltd.
2227 Oak Bay Ave.
592-2407

Condominium Suite

BICKERTON COURT

250 Douglas St.
Once again we offer the opportunity for someone to buy into the finest adult building in Victoria, we have just one 1-bedroom suite available for sale on a high floor. You are, of course, aware that in buying a suite in Bickerton Court, you are also buying into a wonderful way of life. We have entertainment features second to none, and your neighbors in the building are among the nicest and most congenial people you will ever meet.
Come live with us, you will like it. Call JOHN JAMES for appointment to view.
PACIFIC STRATA REALTY LTD.
386-2437 24 hrs.

KNOWLES REALTY LTD.

FAIRFIELD
"DON'T WAIT"
$43,900
Values like this sell quickly, so call today. Spacious 2-bedroom, 1½ bath. LR with dining area. Large game and hobby rm. Covered parking. Close to park and sea. W-W carpet. For more information call: 384-8101.
Greta Hofmeister 592-6372
Joe Percival 477-8089
Kris Gudjonsson 595-3022

FARMER
Investments & Realty Ltd.
825 BAY ST. 382-2134

CHATEAUNEUF
1149 Rockland
The quality condominium of 2-bedroom homes is now open for viewing Mon.-Sat., 1-6 p.m.

ORCHARD HOUSE

Studio from $21,000
1 Bedroom from $26,500
2 Bedroom from $36,000
Open 2-8 Daily
Saturday 1-6
Sunday 1-6
647 Michigan St.
382-8231 382-8232

SAUNA and POOL NEAR UVIC
Try $3,000 Down
A lovely 1-bedroom condominium of 789 sq. ft. overlooking landscaped areas. Shopping centre at rear. Use of pool whirlbath, sauna, work and "rec." room. Vendor will carry second mtge. Easily financed, $17,300 mortgage at 10¼% at $162.69 p.m. Vendor will accept car, boat or mortgage as part of consideration. Asking $31,900. Call FRANK WILLS at 384-0581 Wills & Wonnenberg Realty Ltd.

OAK BAY SENIOR CITIZENS CENTRE
1 bdrm condominium on Granite Street, easy walking distance to the Centre, shopping, bus. Suite is quiet, carpeted, with fridge and stove. Quiet building, parking, storage, controlled entrance. Asking $30,500.
386-3231 D. R. NELSON 478-1847
HENDERSON REALTY LTD.
385-9741

LARGE DELUXE 2-BEDROOM CONDOMINIUM, 1½ BATHS, APPLIANCES AND DISHWASHER, RECREATION AND LAUNDRY FACILITIES AND VIEW. $40,000. CALL 382-6702 or 385-9660 AFTER 6 except weekends.

2-BEDROOM DELUXE CONDOMINIUM, University Park Terrace, top floor, Southern exposure, $30,000 mortgage at 11%. Price $43,500. 477-9443 after 6 p.m.

GORDON HEAD
Village park, townhouse, 3 bedrooms, 1½ baths, fireplace, full basement, wall-to-wall throughout. Indoor pool and sauna, offers to

258 CONDOMINIUMS and TOWNHOUSES

WHITTOME'S
111 Blanshard 388-4271

$31,475.00
Large 1 Bedroom CONDOMINIUM
Large Fireplace
Own Laundry Room
Stove, Fridge, Washer and Dryer
Large Balcony
MATURE OWNERS
Call
BUSTER EALES
388-4271 595-8643

FASHIONABLE FAIRFIELD
$47,900
A warm and friendly TOP FLOOR Condominium apartment made specially charming with a Georgian Style fireplace (electric), 2 BR, 1½ bath, exceptional closet space, pleasant outlook, generous sized rooms and attractive financing make this a most desirable retirement home. Close to the Parks, shops, transportation, hospital and a pleasant walk to town or waterfront. To view this attractive home Call:
RUTH LACROIX
388-4271 386-1806
ELEANOR SANDERSON
388-4271 384-9610

3 BEDROOMS
2 BATHROOMS
$46,465.00
Lots of Storage
And a Small Sewing Room
Secluded Area
Adult Complex
BUSTER EALES
388-4271 595-8643

BICKERTON COURT
Beacon Hill Park
Located on Douglas opposite the Park, a few blocks from City Centre. We have just listed a two-bedroom corner suite with outstanding views. Bickerton Court is truly one of Victoria's finest residential buildings with amenities such as a large enclosed swimming pool, roof top solarium, entertainment room etc. You will be most welcome at the weekly activities such as bridge, bingo, cribbage and movies. Another feature is a regular mobile library service. For further information and viewing call:
388-4271 TED RADWAY 477-6176

DELUXE CONDOMINIUM
$59,900
Exceptionally lge. two-bedroom accommodation near Victoria General Hospital — quality throughout. In addition to spacious liv.-dining room there is breakfast nook and 16' master bedroom en suite. Inside storage room plus adjacent storage is a decided advantage. Beacon Hill Park and Inner Harbour are both within easy walking distance. For further information on this lovely suite call Mr. Yells 388-4271, or res. 383-5039.

J. H. WHITTOME AND CO. LTD.

the Permanent
1125 DOUGLAS ST. and 3647 SHELBOURNE ST.

Try $1,150 Down
$23,500 for this bachelor suite in nearly new condominium — concealed bed area, good sized living room and eating area. Stove and fridge included. Good views. Now rents at $230. Available March 1. MLS. Call PAUL HYATT, 656-3150.

Immaculate Bachelor
Like new, city and harbour views, larger than average with sep. sleeping room, large storage, appliances, drapes, underground parking, etc. Vendor has purchased — must be sold — immediate possession. Asking $24,900 (ML 14580). View by calling HERB McDANNOLD, 658-8844, or 382-9191.

Canada Permanent Trust Company

ONE-BEDROOM CONDOMINIUM
Just listed. Offering peace and quiet in this top location on Faircliff Lane. Immaculate thruout, large living room and dining room. Walk-in closet in bedroom, built-in dishwasher and garburator in Mom's kitchen plus many more features. Fridge and stove included. Priced to buy at only $35,900.
F. G. CARVER AND CO.
739 Fort St.
385-7324 598-2581

WE'LL LEAVE IT TO YOU!
To decide if this new 1300 sq. ft. 2-bedroom condominium isn't the best buy in town! With such features as kitchen with eating area, beam ceilings, en suite plumbin and electric heat. Price $40,000. OPEN Daily from 1-6 p.m. 2626 Blackwood St.
F. G. CARVER & COMPANY
739 Fort
385-7324 or 388-9242

OPEN HOUSE
1545 NORTH DAIRY
(off CEDAR HILL)
1-4 P.M. SAT.-SUN.
1560 sq. ft. of family living. 3 bdrms. (master 20x12), 1½ baths, main floor laundry room, liv. and rec. rooms both 20x12. Private patio, garden, work-storage area. Double parking at door. End unit. Washer, dryer, range and fridge. $51,500. Prior viewing 595-8863.

OAK BAY
Condominium price reduced to $40,900. IN Granite House close to Oak Bay Ave. shopping. 2 bedrooms, 1050 sq. ft. Quiet top floor with view of Victoria. Call anytime.
EILEEN FELDMAN
477-0191 477-1995
Royal Trust
Real Estate Dept.

INVEST IN THE BEST
Located in Spenser Castle. Large luxurious 2 bedrooms and 2 full baths. Spacious living and dining room, fully equipped kitchen and laundry. Pool, sauna and guest accommodation. $66,500. Exclusive with
MRS. MARILYN SECORD
386-7521 592-2105
BOORMAN INVESTMENT CO., LTD.
1111 Government St.

BY OWNER, TOWNHOUSE, ORchard Hill, 642 Agnes Street. 3 bedrooms, 1½ baths, fireplace, full basement, wall-to-wall throughout cushion floor in kitchen and hall, outdoor heated pool, pleasant outlook. $49,400. 479-2268.

258 CONDOMINIUMS and TOWNHOUSES

IMMEDIATE POSSESSION
Beautiful 2-bdrm condominium in one of Victoria's choicest complexes. Complete with 4 appliances for only $48,500. MLS 15408. Call:
C. W. ARNOLD 592-6454
J. W. McCORMACK 592-6214
HENDERSON REALTP LTD.
385-9741

GORDON HEAD
University Park Terrace two bedroom condominium, all appliances, including washer, dryer, private sale $43,900, daytime 386-7777, after 6:30 477-8193, 592-6350.

IMMIGRATED, MUST SELL, nearly new 2 bedroom concrete condominium, carpets, drapes, appliances, under ground parking. 10 minutes downtown. Offers. 383-7084.

UNIQUE BACHELOR CONdominium features a spiral staircase, plush carpet, major appliances, and a superb view. Excellent financing. 386-7086.

NEW TWO-BEDROOM CONdominium University Park Terrace, top floor, appliances and drapes included, price $42,900 (low down payment possible). 477-9675.

265 HOUSES WANTED TO BUY

Century 21 REAL ESTATE
ISLAND PACIFIC REALTY 3200 QUADRA
388-6231

YOUNG COUPLE
Wanted 3-bedroom home in good area up to $65,000. Call OLE KNUDSEN 388-6231 or 598-2461.

WANTED SMALL HOUSE IN View Royal. MRS. MCKEAGE 388-6231 or 479-5868.

SEARS—K-MART
Required immediately 3 BR., full basement home, 10-15 years old, 60 ft. lot frontage.
YOUNG COUPLE want newer home close to UVic. Thinking of selling yours please call: AZAM 388-6231 or 383-3440.

CASH FOR YOUR HOME
Investor will pay spot cash for any home, an area up to $45,000. Call GLENN NICHOLLS 388-6231 or 598-7689 (24 hrs.)

LOCAL BUSINESSMAN
Requires immediately a good 3-bdrm., full basement home. Must be in a good area with garden potential. He has cash to $70,000. Call now GLENN NICHOLLS 388-6231 or 598-7689.

LARGE FAMILY
Needed now. 4 bedrooms a must. Good area up to $85,000. Please cal OLE KNUDSEN 388-6231 or 598-2461.

UP-ISLAND COUPLE
Desperately needs easy care bungalow. Any good area up to $60,000. 3 bedrooms preferred. Call IRMGARD KNUDSEN 388-6231 or 598-2461.

JOHNSTON
1306 BROAD ST. SINCE 1903

CAN YOU PLEASE HELP?
THESE BUYERS NEED
THE FOLLOWING PROPERTIES
1 WANTED: Saanich or Central Saanich — building lot $25 000 to $28,000 cash.
2 WANTED: Older style up and down duplex with some character to $65,000.
3 WANTED: Home for small car collector, 2 bedrooms plus large separate garage. Any quiet location — to $60,000.
4 WANTED: Two-bedroom bungalow to 20 years old for rental. Any area. About $50,000 to $55,000, half cash.
5 WANTED: Vic West — large older character home on nice lot and busy street.
6 WANTED: R3 to R3L zoned lots in James Bay, Fairfield or City. Quick decision by builder. Small parcels likely acceptable.
7 WANTED: James Bay only, 2 older homes for renovation, 2 or 3 bedrooms to $60,000.
8 WANTED: Interesting land parcei within 10 miles for holding to $50,000 for investor. Wants to settle in February.
9 WANTED: Two starter homes for young couples to $45,000. and $55,000. O.K. if some repairs required.
10 WANTED: Hollywood Crescent area — small waterfront cottage, home or revenue. No price limit for the right one.
11 WANTED: 2 to 10 acres Saanich or Central Saanich for a new home site. Cash.

Immediate viewing will be arranged if you can assist with any of these sincere requests. Please clip this out just in case you want to sell next week. Thank You. JACK BETTS, FRI. 385-2471, 24-hour service including weekends or 477-4042, Johnston and Co. Ltd.

"A SALE FOR YOUR HOUSE" IF
No. 1 —Price in middle 60s.
—3 bedrooms.
—East central or north area of Greater Victoria.
—Full basement and average size yard.
—Most important, the purchaser would like an existing small mortgage at a low interest rate.
No. 2—Price in 60s.
—Inlaw suite, down.
—Greater Victoria area.
No. 3—Price in 50s.
—2 BRs, basement if possible, prefer Cadboro Bay or UVic area.
—Please call quickly:
386-2111 ROY KAISER 477-6813
MONTREAL TRUST CO.

Thinking of Selling
We don't rely on luck to sell your home! We use correct market values combined with first class service, professional attention to details. This means qualified prospects, mortgages and guaranteed sales plan. Contact TED PINFOLD 388-7742 or 477-0141.

Canada Permanent Trust Company

EAST SOOKE AND METCHOSIN ONLY
Sincere Vancouver couple wishing to relocate this spring in your area. Requirements:
2-3 bedrooms
basement and carport optional
Some privacy
all cash or good mortgage up to $65,000
If you have such a home and plan on moving this spring, please call and help me.
477-0191 KNUD SCHWER 478-8203
Royal Trust
Real Estate Dept.

JAMES BAY—CASH
Must be East of Menzies—two-three bedrooms, full high basement, dining room, fireplace in living room. Please call—
BILL McCULLOCH
385-2471 479-4487
Johnston and Co. Ltd.

PROFESSIONAL LADY
is looking for a 2 or 3-bedroom home in the Greater Victoria area up to $50,000. If you can help her out call Tom Raig at Castle Properties Ltd. 386-6164 or 385-1606 (res).

CASH TO $70,000
Out of town clients arriving this week end! They require 2 or 3 bedroom new or modern home. They like Central Saanich, Gordon Head or a good residential area. Please call HERB HODGSON 384-7128 Res. 382-3835. DOUGLAS HAWKES LTD.

WANTED
Low profile 2-3 BR home in Lakehill area. $55-62,000 for retired couple who wish to be close to bus line.
479-1667 Cathy Atkins 479-5427

265 HOUSES WANTED TO BUY

IN HURRY TO SELL?
Homes, small lots or acreage purchased immediately for cash. Ben Greig 386-6164 or 598-3105. Castle Properties Limited.

WANTED
Single lady requires a small cottage hopefully with fireplace and good garden soil. A rural setting is preferred. Please call Mr. Stothers, National Trust Co. Ltd., Hillside, 595-2961, Bus. or 658-5025 Res.

WE WILL BUY YOUR HOUSE
for cash if it is suitable for rental. Please contact the Sales Supervisor at Homefinders, Wall and Redekop
386-2911

HAVE PURCHASER LOOKING for older 4-bedroom home in Oak Bay or Fairfield, $700,000 to $80,000 range. Possession June. Phone:
JIM DONNELLY
477-0191 652-2228
Royal Trust
Real Estate Dept.

ALBERTA COUPLE
Retired and require a two- or three-bedroom, no-basement home up to $60,000 cash. Must be close to bus lines. Urgent. Ben Greig, 386-6164 or 598-3105, Castle Properties Ltd.

NEEDS A JOB
Young man looking for a home to fix up. Must be $50,000 or less all cash. Urgent. Any area. Irene Dalziel, 386-6164 or 477-6380.
CASTLE PROPERTIES LTD.

CASH BUYER
Wants large older home. Would consider one in need of renovation. Will pay up to $60,000 for the right one! Call Chris Greig, 386-6164 or 479-7995. Castle Properties Ltd.

INVESTOR
is looking for a 2 or 3-bedroom home. Must be suitable for rental. ALL CASH UP TO $60,000.00 Chris Greig, 386-6164 or 479-7995 Castle Properties Ltd.

WANTED!
2-bedroom home with basement in a reasonably good area. Please call Cliff Salmond:
385-7721 477-3626
GARDNER REALTY LTD.

WANTED — 2 BEDROOM CONdominium in Fairfield — Prefer southern exposure. Please call:
FRANK BOUSFIELD
595-5171 382-4968
Canada Trust

PRIVATE
Wanted reasonably priced older home. Will purchase for immediate cash. Phone 479-2209.

268 LISTINGS WANTED

ATTENTION HOTEL AND MOTEL OWNERS!
THERE IS CONSIDERABLE ACTION NOW IN THE COMMERCIAL REAL ESTATE FIELD
SHOULD YOU WISH TO SELL— CALL IRA FREEDMAN of JACK MEARS OAK BAY REALTY LTD.
598-3344

TOM McCLUSKEY'S KEYS TO SELLING YOUR HOME
KEY 1 — Have your home priced right for today's market.
KEY 2 — Arrange to use the equity in your home for your next purchase and with no interest charges.
KEY 3 — Avoid losing a sale because your purchasers' home has not sold.
KEY 4 — For further information call Tom McCluskey at:
595-5171 Canada Trust 386-7320

SHAWNIGAN REALTY LTD.
Shawnigan Lake 743-5311
LIST YOUR SHAWNIGAN, COBBLE HILL OR MILL BAY PROPERTY with
743-5311 JOHN ETTEMA 743-2607
743-5331 MARIE MALBON 743-5145
Call Collect Anytime

HOMEOWNERS
Are you thinking of selling your property — be it big or small — apartment, condominium, townhouse or single family residence, I will be happy to look after all your needs — evaluation without obligation. Just call:
477-0191 ART EVANS 658-8924
Royal Trust
Real Estate Dept.

PAY ONLY 3½% WHEN YOU list your property with:
JOHN LUKAZ 592-1908
HENDERSON REALTY 385-9741
Your participating Green Acres 3½% Agent
For personal service and further information, call me anytime.

LISTINGS WANTED
Let us help you sell your house. Phone BOB KEELING, 388-6231 or 383-3860.

270 EXCHANGE REAL ESTATE

TRADES
Start the New Year right by trading your home, lot, etc., on one of a group of new homes available at this time. Or we can give you a guarantee if you wish. Many have taken advantage of this service in the past year. Give me a call and let me explain (Without obligation) how it works. Call GEORGE WALL, 386-2955 or 477-0548.
Century 21, Mayfair Realty

271 LOTS FOR SALE

$9,000
4 Mile Circle
An opportunity arises for investment in 2 lots at $18,000. 50x116 each. Wait for your money to grow. MLS 15475. Call BRUCE BATEMAN 477-0141 or 384-2827.

Canada Permanent Trust Company

VISTA HEIGHTS CHOICE BUILDING LOT
Pretty, treel lot in quiet high location. Close to city centre and shopping plaza. Custom plans available. $33,000. Call MELODY VILLENEUVE 384-8563 or office 385-5741.
NANAIMO REALTY (VICTORIA) LTD.

SALTSPRING
Over 1½ acres with 110 ft. on St. Mary's Lake and 110' road frontage. Well priced at $34,900. New MLS.
TERRY SMOLLETT 656-5882 or Mobile JL 3-8876
LES BOHER 388-6275
595-5171 Pager 729
Canada Trust

DEEP COVE CHOICE LOT
70x117, water connected, sea glimpses, $19,500.
386-2111 DOUG ORR 598-4301
MONTREAL TRUST CO.

DUNCAN
36 fully serviced building lots, available immediately in the Somenos Rd. area. $14,500-$2,500 down, terms available. Please call Rick Hawkes, at Victoria Morgage Cor. Ltd. 384-7128 or 477-0529 (collect) Agent inquiries welcomed.

METCHOSIN
Seaview, 10 acre estates. Rocks, trees, hay meadows, $6500 and $7,000 per acre. Terms. Call 479-4686.

FOR SALE IN TOFINO, 2 LARGE view lots, cleared, ready to build on. On sewer and water, semi-private road. Lot A, $16,000, Lot B, $18,000. Terms arranged. Phone 758-1019 Nanaimo, evenings.

VIEW LOT, DEEP COVE, MUnicipal water. 656-3233.

271 LOTS FOR SALE

VIEW LOT
Fabulous views overlooking Royal Roads, City and Olympic Mountains. Ready to build on. Only $32,500. (MLS).
Kelly Dickson 477-1683 Dick Batey 592-4607

Norm Ross ASSOCIATES LTD.
440-1070 Douglas, 382-6151

CHERRY POINT
Waterview lot of about 19,000 sq. ft. overlooking Satalite Channel in subdivision of superior homes. Piped water. $22,000.

COBBLE HILL
Beautifully treed .93 acre lot on quiet cul-de-sac (Keeling Place off Hutchinson Road). $17,500. MLS 14858. 384-8124 G. PERODEAU 656-4525.
PEMBERTON HOLMES LTD.
1000 Government St.

TREED LOT
Beautiful treed lot. Near Butchart Gardens. Offers seclusion and privacy. Not on a subdivision but adjacent to services. $26,750. M.L.S. Call Tom Evans, 652-2620.

BRENTWOOD BAY
Cleared and level, fully serviced building lot, clost to school and shops. Price $24,900.00.
652-1141 Al Vickers 652-2257
SEABOARD PROPERTIES LTD.

5-ACRE LOT
BEAUTIFUL WOODED PROPERTY, 10 min. to DOWNTOWN VICTORIA, charming RUSTIC atmosphere, all services in and paid for. PERK TESTED. Walk to PARK LAKE — BRIDLE PATHS and SWIMMING. PRIVACY AND SECLUSION, yet CLOSE IN. $62,500.
TERMS POSSIBLE 477-4439

50X120 CORNER LOT SIDNEY surveyed water sewer, weeping tile and some lumber cleared ready to dig power pole in 656-3316.

PRIME GORDON HEAD
Lot 53 on Barksdale Dr. off Thornhill Cr., 65x115, underground services. $34,500. Exclusive, Leo Van Dyk, 386-3585, Victoria Realty Ltd.

½-ACRE CENTRAL SAANICH, $25,000 terms if needed. 479-5908 between 8-4:30 p.m. 479-1896 after hours and weekends.

½ ACRE SOOKE, $18,950. 642-5054.

2 ACRES VIEW, EAST SOOKE. 478-2144.

273 PROPERTY FOR SALE

For Subdivision
Off Happy Valley Road — 218 acres at $1500 per acre. Access through property by existing unimproved road. For details call PAUL HYATT 656-3150.

Canada Permanent Trust Company

SUPERB SEAVIEWS
SHERINGHAM POINT
TWO LARGE ACREAGES for sale. One, 10-acre piece, the other is 13 acres. These are truly beautiful and versatile properties. Many building sites. True seclusion. Asking $35,000 each. Try your offer. Some timber. For full details and viewing call PETER BARDON 592-2431 Lansdowne Properties.

CHEAP LAND
The ins and outs of acquiring cheap land through homesteading, tax sales, leasing, etc. Send $4.95 for 150 page book to Phipps, 1027 Fenn Ave., Victoria, B.C. V8Y 1P4

2 ACRE LOT IN THE TREES. $19,500. Owner may carry mortgage. Shawnigan Lake. Call J. Ettema at 743-5311 (Bus.) or 743-2607 (Res.) Shawnigan Realty.

SHAWNIGAN LAKE, 3 BIG LOTS $8,000 with $1,000 Down or trades. 1 Blk to Lake on West side.
WESTGATE REALTY 388-9941

21,000 SQ. FT. APT. ZONED LAND. On Cook St. across from Park. Firm at $13 per sq. ft. JIM RANSON, Westgate Realty 388-9941

5 ACRES, SOOKE AREA, WITH cabin, $58,000. By owner. Phone Mr. Wilson, 598-2331.

BEAUTIFUL SEA AND OLYMPIC views 1 block to beach, Metchosin $36,900. call 478-5763.

274 PROPERTY WANTED

DEVELOPMENT PROPERTY OR building lots needed. I have several groups of investors who are interested in properties suitable for development or building. Of special interest are:
1—Prime single family building lots
2—Duplex lots
3—Apartment or townhouse sites
If you have such a property or are in an area of potential property assembly, give me a call for a quick confidential consultation.
595-5171 (anytime)
RICK KALLSTROM
Canada Trust

INSTANT CASH FOR YOUR LOT
Investor client will purchase with quick decision any suitable residential, duplex or apt. zoned lots. Please call GLENN NICHOLLS or GERRY FINNIGAN, 388-6231 or 598-7689 or 383-4739. CENTURY 21, Island Pacific Realty.

URGENT!
Do You Have
A lot or land for rent or lease suitable for a Mobile Home?
WOULD YOU LIKE
To share it with me and earn extra revenue of about $90 per month. Call me at Robin Hood Sales, 478-9912 or write Box 4102, Victoria, B.C.

I HAVE A PURCHASER READY, willing and able to buy any building lots or subdividable lot in Central Saanich, Saanich, Langford or Colwood. Will complete the sale within 30 days.
384-8124 A. J. FAULKNER 652-2070
PERMBERTON HOLMES LTD.
1000 Government St.

WANTED
Condominium site in Fairfield. If you are selling your home or lot, give me a call. I have buyers waiting for your property.
Kris Gudionsson — 595-3022
KNOWLES REALTY LTD.
384-8101

ALL CASH
We will pay you cash for one lot or more, suitable for building; or acreage of any size in Victoria area, suitable for development. Phone now Kasapi Construction. 386-6191.

WANTED LARGE TRACT OF treed land on lower Vancouver Island. Call MRS. McKEAGE, 388-6231 or 479-5868. CENTURY 21, Island Pacific Realty.

WANTED TO LEASE VACANT building lot or larger property in Capital Region Area. Reply Post Office Box 904, Victoria.

LARGE LOT WANTED WITH trees, vicinity West Burnside, Strawberry Vale, Glyn areas. Family wants to build. 385-6639.

BUILDING LOT WANTED, COLwood, Metchosin, Langford. Call 592-3101.

280 ACREAGE FOR SALE AND WANTED

SMALL ACREAGE
Approx. 1½ acres — close in and yet unspoiled — odd shaped but intriguing with a fresh, year-round stream. Beautifully treed with cedar, fir and maple — city water and power. Inspect this with Me — J. J. WILLIAMS, 386-2955 or Res. 479-1163. Priced at $30,500. (MLS). Mayfair Realty.

HIGHLANDS
10 ACRES $38,900
Secluded acreage on Millstream Lake Rd. Partly treed. Some rock, creek running through property. For more info phone Freddy Starke 386-6164 or 479-3866. CASTLE PROPERTIES LTD.

DUNCAN HOTTEST DEAL IN TOWN!
6.20 acres lovely lightly treed property ideal for Hobby farm. Firm price of $21,000. Freddy Starke, 386-6164 or 479-3866. CASTLE PROPERTIES.

METCHOSIN
seaview, 10 acre estates. Rocks, trees, hay meadows, $6500 and $7,000 per acre. Terms. Call 479-4686.

280 ACREAGE FOR SALE AND WANTED

P.R.B
P. R. BROWN AND SONS LTD.

RUGGED WILDERNESS
144 acres with fascinating stream. Only 15 miles from Victoria; ¼ mile off the Sooke Rd. There are various building sites. Existing old home is in a charming location by the creek but has little value. 10 acres minimum area. Estate sale. Asking $150,000., but open to all offers. ML 14388. Further details by calling
385-3435 ROY ANDERSON 477-5057
P. R. BROWN AND SONS LTD.

5 ACRES
$29,900. Try and do better if you can. Highlands. Gentle slope. Easy access into property. Privacy. Valley views. Light and bright. MLS. Call: JOHN HOLMS at 598-3344.

NEARLY 15 ACRES
$83,900. Mostly cleared. Ideal for horses or cattle and home on creek. Paved road. 10 Mile Circle. MLS. Call: JOHN HOLMS at 598-3344. JACK MEARS OAK BAY REALTY LTD.

47 ACRES HIGHLANDS
Magnificent piece of porperty on Millstream Rd. Offering seclusion and privacy. Treed with some clearing and minimum rock. Includes generator and high hoe shovel. Hydro available. Venlor open to offers and will consider trades. MLS 15298. Asking $115,000.
Chummy Crabbe 388-5555, 479-7998
B.C. Land & Insurance Agency Ltd.
530 Broughton St. 388-5555

OLDFIELD RD.
Just under 10 ACRES WITH 630' FRONTAGE Cleared, level land. Good peat soil. House rented at $150 per month — value in land. List price, $96,500. For further praticulars call:
Marion Hamilton
385-7761 24 hrs. 382-0896 Res.
D. F. HANLEY AGENCIES LTD.

5 ACRES
NORTH SAANICH
ONLY $60,000
Plus drilled well and year round irrigation pond. This 314'x700' level plot is ideal for hobby farm or horses. For further information or appointment to view, call Evan Williams or Leo Pigert, 386-7721
Investors Syndicate Realty

2.4 ACRES
1975 VALUE
$21,000
Lovely treed property with over 150' road frontage offering easy access to secluded building site. Metchosin area. New MLS 15253.
479-1668 CATHY ATKINS 479-5427
J. H. WHITTOME and CO. LTD.

SEAVIEW
Half-acre sea-view lot. Excellent soil, not rocky. On road and power line. Only 250 ft. from the sea. East Sooke area. Full price $16,000.
Dial Cliff Stretch
479-1667 or 592-3969
J. H. Whittome and Co. Ltd.
Royal Oak Branch

WANTED: SOOKE AREA, SMALL acreage. Will consider lease with option to purchase. 598-6443.

285 UP-ISLAND PROPERTIES

Qualicum Gardens subdivision. Beautifully treed lots within the Village of Qualicum close to the beach and golf course. Fully serviced. Buy now with 1% downpayment and balance on easy monthly payments. Call 248-6167, Nanaimo Realty Co. Ltd. anytime.
NANAIMO REALTY CO. LTD.
Parksville Branch 248-6167

9½-ACRE FARM
Cleared, fenced, cross fenced in the Mill Bay area with large home, garage, sheds, huge barn, riding ring, a very neat operation. Open to offers on $175,000. For further information contact MICKEY EVOY 743-2669 or BOB MUTUKISTNA 746-5461). Nanaimo Realty (Duncan) Ltd. 435 Trunk Road, Duncan, B.C. 746-6177.

HORNBY ISLAND
1—Two-bedroom panabode on approximately ¾ acre of waterfront overlooking Georgia Strait with many Arbutus, Hemlock, Oak and Fir trees. Rustic and very picturesque.
2—½ acre view lot with southern exposure, well treed, about 3 blocks from beach.
For further information call DAVE MARSHALL, 386-2955 or 656-2056. Century 21 Mayfair Realty.

SEAVIEW HOMES —SALTAIR
Beautiful views of Stuart Channel and the island. Approx 15 miles north of Duncan. Three homes to show you, ranging from $57,000 to $67,000. For further information contact MURIEL TOOMBS 746-5646 or BOB MUTUKISTNA 746-5461. Nanaimo Realty (Duncan) Ltd. 435 Trunk Road, Duncan, B.C. 746-6177.

PARKSVILLE
12 acres near Englishman's River Park with trees, creek, paved road and hydro. $36,000 — terms. Drive up this weekend and look for our sign — one mile from Park entrance.
JACK BETTS 385-2471 HELEN WEBB 477-3095
Johnson and Co. Ltd.
477-4042

DUNCAN
36 fully serviced building lots, available immediately in the Somenos Rd. area. $14,500-$2,500 down, terms available. Please call Rick Hawkes, at Victoria Mortgage Cor. Ltd. 384-7128 or 477-0529 (collect) Agent inquiries welcomed.

PRIVATE SALE
Near Duncan, 7-year-old, 1,300 sq. ft., 3 bedrooms, large living room, dining area. Full basement, fireplace and plumbed. Carport, sundeck with panoramic view of Islands. 7¼% C.M.H.C. mortgage. Double garage. Large lot. Full price $55,500. 112—246-4238.

MILL BAY
Eye-catching seaview surrounds this brand new 3 bdrm. dream home. Next to a forest it sits on approximately .6 acres. Offers on $65,900 MLS. GLENN NICHOLLS or GERRY FINNIGAN 388-6231, 598-7689, 383-4739.

Pearson REALTY LTD
BOX 399, PARKSVILLE, B.C.
248-3216 752-6964

COMPLETELY RENOVATED 2-bedroom house on 1 acre near Duncan. Shag carpets in bedrms. and lv. rm. old brick fireplace, large kit-dining area, A-O heat, heavy wiring, shake roof and white California stucco outside, phone owner at 748-8504.

PRIVATE SALE
Comfortable 3 bedroom house on 1¾ acres in the country. Some fruit trees, w-w carpet throughout, all new plumbing. Just had new house built, so must sell now. Asking $40,000. Phone Duncan 746-5294.

21.5 ACRES, NEW FENCING, IRrigation pond and system. ¾ cleared, rest in second growth timber, creek. New barn. Older 5-bedroom house, $145,000. Duncan, 748-9588.

DUNCAN
Transferred. Must sell, 3 bedroom, full basement, 2 fireplace, rumpus room and bar, quiet area, near park. 748-1946.

THREE QUARTERS ACRE, COBble Hill, ready for mobile home or house. 112-743-5456.

SHAWNIGAN LAKE
2-bedrooms, insulated dry basement, lakeview. Private. 385-6190.

285 UP-ISLAND PROPERTIES

SHAWNIGAN REALTY LTD.
Shawnigan Lake 743-5311

$75,000
New 2-storey home with basement. Beautiful living room, full-size dining room, family room, 4 bedrooms. A great family home on 2 acres of very pretty land. Located in high-class 2-acre controlled subdivision.

$53,900
Three-bedroom, new home, nearly finished, full basement, plus a 3-bedroom mobile home rented at $150 per month on 150'x132' lot in rural Cobble Hill, just over half an hour from Victoria. Owner is in the car business. BASEMENT WORKSHOP WITH PIT.

$56,900
3-bedroom home with 2 fireplaces. Better than new. Full basement with bathroom, utility room, family room and workshop. Fantastic lot with garden, play area and your own private "mini-forest."

$63,900
Superb five-bedroom home, deluxe construction. Built by contractor for himself. Two fireplaces. Living room, dining room, kitchen with breakfast bar and all new brand name equipment. Self-cleaning oven, fridge, dishwasher. Laundry room, including new washer and dryer. Lake view. Shawnigan Village.
743-5311 JOHN ETTEMA 743-2607
743-5331 MARIE MALBON 743-5145
Call Collect Anytime

COUNTRY HOME QUALICUM
10 acres on stream, steelhead and trout fishing, arable land and 5 BR house, in-law accommodation, $78,000.

DOLPHIN BEACH
2 BR quality home — spectacular ocean view, 80x185 landscaped lot. Immediate possession. $56,900.

EAGLECREST QUALICUM
Bluff lots — near golf course and sandy beach. Beautiful ocean view. $35,000.
Waterfront cottage on sandy beach at Qualicum. $46,500.
Julia Jenkins (eves. 752-6373).

LITTLE QUALICUM RIVER
Peace and quiet without isolation on this riverfront lot. Fishing at your doorstep and an easy walk to the beach. A rare commodity on today's market at a very reasonable $15,900. Do not delay, call Cliff Gay (res.), 248-3783.

VIEW LOT
Delightful view lot, attractive price. Qualicum. Clare Dobbin (eves. 248-3483).

Eagle
P.O. Box 1060
Phone 248-6191
Parksville, B.C.

PARKSVILLE

FRESH SUMMER VEGETABLES
You can grow your own on this large country lot, near French Creek boat basin, PLUS — 960 sq. ft. (like new), Crestonian 2-bedroom home (ensuite plumbing), PLUS full bathroom, den, dine area, step saving kitchen, and living room. Carport and mini green house. H-757. Asking only $37,500. Call Fred Johnson, Eves. 248-3862.

BUY IT!
Owner says sell! Sharp, split-level. Electric Heat — 2 blocks to beach — good lot — BELOW replacement cost. Built — 1975 — LOW, LOW Forties. M.L.S. Call Al Hughes, Eves. 248-6956.

½-ACRE OF PARK
The most extraordinary setting you could ever wish to own. Trees, flowers, lawn and ornamental shrubs, paved driveway and walks. Close to store in Dashwood area. 12'x61' Glendale. 28' Addition. All furnishings in top condition including range, fridge, washer-dryer, drapes, etc. Community water system. H-758. Full price $28,800. Exclusive. Phone E. Lundine, Eves. 752-6430.

VILLAGE LOTS
Thirty-six (36) fully serviced building. lots, in Parksville's newest subdivision. Prices starting at $11,600. Call Del Johnston, Eves. 248-3153.

R. THWAITES AGENCIES (1972) LTD.
ESTABLISHED 1912
Box 1029, Parksville, B.C.
Phone 248-3229

BUY LAND VANCOUVER ISLAND
Terms from $70 down $70 monthly
PRICES FROM $7,000 up
EAST & WEST COAST

Choice treed serviced lots, paved roads, sewer, water, hydro and telephone. Ucluelet west coast. Price $7,000 each, terms $70 down and $70 monthly.

Qualicum — retirement lots, treed, fully serviced. Prices from $13,500. $2,000 down and $100 monthly.

Nanaimo — ¾ acre, $11,500. Ten 5-acre lots with trees just 10 minutes from Nanaimo. Priced from $25,000.

For brochures and information phone or write Peter Kloostrboer personally, at Nanaimo Realty Co. Ltd., Box 518, Nanaimo, B.C., days at 754-2311 collect and eves. 758-7771 collect.

BUNGLOW ON ¾ ACRE
2 Br. home in PARKSVILLE. Short walk to the beach and stores. Solidly built older home. WW carpet throughout. Stone fireplace, kitchen appliances and separate utility room. Very serviceable plan with several oft forgotten features. Plus a double garage and workshop, and separate recreation room. Owners have purchased a new home and must sell.
Call TONY STEWARD
Eves. 248-3449
Eagle Realty Ltd.
P.O. Box 1060 Parksville
248-6191

290 FARMS FOR SALE AND WANTED

COBBLE HILL FARM
20 acres, majority cleared and all fenced and cross-fenced. Lovely 5-bedroom home with paved circular drive, first-class barn, small chicken house, heavy duty shop (designed for gravel or logging truck servicing). 3 wells, plus rental trailer on property. Must be seen. Full price $162,000. For appointment to view call MICHAEL EVANS at 746-5171 or evenings at 748-9692.
H. W. DICKIE LIMITED
70 GOVERNMENT STREET
DUNCAN, B.C.
"WE SELL THE ISLAND"

Spring Bargains Waterfront Lots Gulf Islands
This will be a big year. Now is the time to buy. A small and lovely waterfront on Ruxton Island must be sold fast at just $10,500! Mudge Island waterfront bargain at $12,900. Protection Island, with electricity and phone, just $13,400. For these and many more, phone collect, Glen Galloway, personally at Nanaimo Realty Co. Ltd., Box 513, Nanaimo, B.C. at 754-2311 or eves. 758-5537.

293 GULF ISLAND PROPERTIES

NORTH PENDER ISLAND

INVESTOR CONFIDENCE FORECAST

Secluded .70 ac., beautifully landscaped S.W. view. Easy access waterfront. 3-bedroom well-built home in splendid setting. Family room ground level, 2nd floor also ground level. Two spacious brick fireplaces, fully insulated. Electric heating. Guest cottage plus many other extras for the just price of $82,795.

Over 800 sq. ft. panobode nestled among the evergreens. Delightful surroundings. On sewer system. Adjoining lot with view can also be purchasel, $34,000.

Ocean-waterfront. Approx. 1-3 acre and up, starting at $17,000-$25,000. Lot with S.W. view and large trailer $26,500. 21 acres, 500' waterfront. $75,000.

Lake waterfront, small cabin, driveway barbecue, patio, road in, $16,900. Others from $11,500 and up.

Building lots, $6,500-$17,500. Some have excellent views. Serviced. Easy financing at less than bank interest.

Come to the 'Bahamas of Canada' by phoning a specialist. TED DEVER collect at 629-3371 or 629-3434. Listings urgently needed.

Macaulay Nicolls Maitland Co. Ltd.
1730 Marine Dr., West Vancouver

the Permanent

1125 DOUGLAS ST. and 3647 SHELBOURNE ST.

Ganges

Approx. 3 acres. Key property in excellent holding area with untold possibilities. Terms to good covenant. MLS $79,500. GRAY LAITE 656-5267 or SID HASLAM 477-1994.

Ganges

Delightful 2500 sq. ft., 3-bedroom home with distant ocean views. 26x20 living room with large long burning fireplace, 2 bathrooms electric heat, well insulated and located on 1.68 acres. Quiet, close to amenities and Ganges. MLS $69,900. SID HASLAM 477-1994 or GRAY LAITE 656-5267.

Rural Residential

10 acre minimum, this 32.4 acres has subdivided approval for 3 parcels. Serviced by road, water, hydro and phone. MLS $95,000. GRAY LAITE 656-5267 or SID HASLAM 477-1994.

Canada Permanent Trust Company

SALT SPRING Lands Ltd.

PENDER ISLAND

ACREAGES

10 acres, level, treed, easily developed, driveway in, serviced with power and phone. Excellent investment at $32,500. Good tms.

24 acres waterfront farm, southern exposure, 665' waterfront, small cove, pebble beach. 3-bdrm., older home. Delightful property. $139,000.

ISLAND

7.6 acre Island, with cabin, some moorage potential, unspoiled parklike land. $77,500, consider terms. Recreational and residential lots from $6000.

Thinking of selling your Pender Island property? Contact us for Friendly, Professional Service. COLLECT MANFRED BURANDT, Pender Island, 629-3271.

SALT SPRING LANDS LTD.
Box 69, GANGES, B.C. 537-5515

PENDER ISLAND

1 acre Waterfront — 180-degree panoramic view. Beautifully treed and serviced lot. Contemporary new home. Ample storage, spacious deck, full basement. For quick sale, priced at $68,000.

2-acre waterfront view. Parklike land on Browning Harbour. Gently sloping driveway to fine homesite. Hydro, telephone at road. Attractively priced at $35,000.

10-acre view land. Quiet residential area overlooking Browning Harbour. Southern exposure, well treed, piped water, hydro at driveway. Cleared homesite. Good value at $45,000.

For information on these and other desirable property, contact Teddie Kent at 112-629-3597 Pender or Shawnigan Realty Ltd. Shawnigan Lake, 743-5311.

Spring Bargains Waterfront Lots Gulf Islands

This will be a big year. Now is the time to buy. A small and lovely waterfont on Ruston Island must be sold fast at just $10,500! Mudge Island waterfront bargain at $12,900. Protection Island, with electricity and phone, just $13,400. For these and many more, phone collect, Glen Galloway, personally at Nanaimo Realty Co. Ltd., Box 518, Nanaimo, B.C. at 754-2311 or eves. 758-5537.

MAYNELINER
Mayne Island. Near Bennett Bay. Building lot. About 1-3 of an acre. Treed. On municipal water. $11,300. MLS. Call: JOHN HOLMS at 598-3344.

SALTSPRING ISLAND
1 and one-half acres. Epron Road. Ideal for mobile home. Has drilled well. Valley views. $24,900. Call: JOHN HOLMS at 598-3344. JACK MEARS OAK BAY REALTY LTD.

PENDER ISLAND ACREAGE OPEN TO OFFERS

Choice property of 2.95 acres located on North Pender Island. Sea and Mountain views. Watch the B.C. Ferries and ocean freighters sail by. Property is both arable and treed. Land has been perc tested. Power available road to property. ALBAN BOWES 479-5693 or 385-5741.

SALTSPRING 11.26 ACRES $36,900

Lovely gently sloping acreage, beautifully treed, ideal for log cabin. Approx. 120,000 board feet of marketable timber. On community water, close to Ganges, some financing at 8½% available. Freddy Starke 386-6164 or 479-3866. CASTLE PROPERTIES LTD.

GANGES SALT SPRING SEAVIEW LOT

High sloping treed lot (.86 acre) with unobstructed views from Sansum Narrows, Vesuvius Bay, Crofton, etc., hydro and water to property. MLS Full price $17,500. For further information please call RAY SMITH 384-8001 or Res. 479-7777. The Royal Trust Co.

GABRIOLA ISLAND

5 acres	$27,000
8.198 acres	$39,000
2.81 acres	$17,000

20.76 ACRES with 1600 sq. ft. 90% FINISHED HOUSE POST and BEAM. $95,000. Can be re-subdivided into 5-acre parcels.

10% DOWN — 477-4439

GABRIOLA ISLAND CHOICE LOT

This well treed lot is located on corner of Crestwood and Wildwood Drives. Open to offers. ALBAN BOWES 479-5693 or 385-5741.

MAYNE ISLAND, SECLUDED beautiful view lot, almost ½-acre, overlooking Gulf of Georgia, 2-bedroom cottage, ideal setting for permanent resident. $32,500. No agents. 592-9860.

12,000 ACRE RIVERFRONT CATTLE ranch, in Peace River, $200,000. Half cash. 478-7380.

WANTED TO RENT OR LEASE: farm with large house and outbuildings, 30 mile radius, 383-6375.

294 MAINLAND AND OUT OF PROVINCE PROPERTIES

APT. — FOUNTAIN HILLS, ARIZ. 56 units; 1,200 sq. ft. each ready to convert to condominiums. M.A.I. appraised $2,200,000. Substantial discount to cash to mortgage. Retirement home new, first user rights, 90 room, 180 beds, ideal location in Phoenix, Ariz. Owner builder needs quick sale. Apts. — Oklahoma, two complexes, 104 units each. 95% occupancy, partly furnished, included. 25% down and assume good mortgages. Joseph E. Brown, Agent, 602-837-9180, Fountain Hills, Ariz. 85268.

TAX FREE HAVEN, IDEAL investment, sun and sand, Grand Cayman Island. B.W.I. 2¼-acre duplex lots side by side, $10,500 each. About $4,000 cash down, balance arranged. 598-7736 or 592-2082.

LOTS
Port Townsend. Recreational, wooded lots close to beach, marina, etc. $2,500. 477-9111 anytime.

TAX FREE, 2 DUPLEX LOTS, side by side, each about ¼ of an acre, 598-7736 or 592-2082.

SELL IT FAST THROUGH CLASSIFIED

DIAL 386-2121

9 IN MEMORIAM

SMITH — In loving memory of our dear mother Gertrude Margaret, who passed away Feb. 8, 1970.
"Always in our hearts."
—The family.

VINCENT — In loving memory of a dear wife and mother, Lillian May, who passed away Feb. 9, 1975.
Our lips cannot tell how we miss her,
Our hearts cannot tell what to say.
God alone knows how we miss her.
In a home that is lonesome today.
—Always remembered by loving husband Sidney, and family.

THEY SHALL GROW NOT OLD, AS WE WHO ARE LEFT GROW OLD, AGE SHALL NOT WEARY THEM, NOR THE YEARS CONDEMN. AT THE GOING DOWN OF THE SUN, AND IN THE MORNING, WE WILL REMEMBER THEM.
—WITH GRATITUDE, SANDS.

10 FUNERAL DIRECTORS

Sands

SERVING VANCOUVER ISLAND
WE CARE
Dedicated to service
Sensible Prices
SANDS FUNERAL CHAPELS
VICTORIA 388-5155
SIDNEY 656-2932
COLWOOD 478-3821
DUNCAN 746-5212
LADYSMITH 245-2331
NANAIMO 753-2032
Your seven community Chapels. Independently Family Owned and Controlled. Sands since 1912.

MEMBER BY INVITATION
NSM NATIONAL SELECTED MORTICIANS SINCE 1962
VICTORIA, 388-5155
SIDNEY, 656-2932
COLWOOD, 478-3821
DUNCAN, 746-5212
LADYSMITH, 245-2331
NANAIMO, 753-2032
Removal And Service Arrangement
Covering Vancouver Island
A Division of Sands

INTERNATIONAL FLIGHT CARE
Specializing in forwarding to or from anywhere
WORLD WIDE FUNERAL INFORMATION SERVICE
call collect
or cable
"Mortuary Victoria"
A Division of Sands

McCall's
TUESDAY
THIEL, Mrs. Dorothea
MASS — 10:00 a.m.
ST. PATRICK'S CHURCH
McCALL BROS.
Floral Funeral Chapels
385-4465

Hayward's Thomson & Irving
Funeral Chapels
1625 Quadra St.
384-2612 — 386-3505
Superior Service Since 1867

CUNNINGHAM FUNERAL CHAPEL
1155 Fort Street
Phone 384-5512 or 384-8626
Offering dignified moderate service for all. Geo. S. Cunningham, owner, manager.

FIRST MEMORIAL SERVICES
Serving the Public and Exclusive Undertakers for the Memorial Society of B.C. 658-5244.

11 MONUMENTALS

STEWART MONUMENTAL Works Ltd.
ESTABLISHED 1896
Memorial of Distinction
Marble fireplace and tabletops
1403 May St. 384-3452

MORTIMER'S MONUMENTS
ESTABLISHED 1877
"The Finest in Craftsmanship"
633 DAVID ST. 383-6421

13 MISCELLANEOUS

IN MEMORIAM DONATIONS
to be used exclusively for
CANCER RESEARCH
should be directed to
CANADIAN CANCER SOCIETY
857 Caledonia Ave., Victoria

MEMORIAL SOCIETY OF B.C.
Full details from VICTORIA Branch
727 Johnson Street, Victoria
385-5214 (24 hour)

Deaths and funerals

5 DEATHS and FUNERALS

BAKER—In Victoria, B.C. on February 6th, 1976, Mrs. Annie Elizabeth Baker, age 87 years. Born in Liverpool, England and had been a resident of Victoria for the past 9 years, late residence, 3433 Maplewood Road, formerly of Nanaimo, B.C. for 50 years. Predeceased by her husband, Arthur. She leaves her daughter, Mrs. Florence Repesse, Victoria, B.C., sons, Arthur and James, Nanaimo, B.C., 9 grandchildren, 5 great grandchildren; brothers and sisters in England.
Memorial service will be held in Spencer Memorial Chapel, Metropolitan United Church, on Tuesday, February 10th 1976 at 2:00 p.m. Rev. E. Laura Butler officiating. Arrangements by the Sands Mortuary Limited.
SANDS—VICTORIA

BARKER — In the Gorge Road Hospital, Victoria on February 5, 1976, Mrs. Karoline Barker in her 93rd year, resident in Victoria for five years. Formerly of Winnipeg and Vancouver. She leaves two daughters, Mrs. H. C. (Edith) Downing, Victoria and Mrs. Jean Watt of Vancouver; two grandchildren; a great-grandson; nieces and nephews in the U.S.A.
STRICTLY PRIVATE family service in the FAMILY CHAPEL of McCall Bros. (Flowers gratefully declined. Donations, if desired, may be made to the Cancer Society, 857 Caledonia Ave.)

CARNEL — Accidently on February 4, 1976, near Lake Cowichan, Mr. Harvey Daniel Carnell of North Shore Road, Lake Cowichan, aged 57 years. Besides his loving wife, Gloria, he is survived by one son Daniel in Lake Cowichan and 2 daughters, Cary and Lori both at home and one grandson.
Services for Mr. Carnell will be held on Monday, February 9, 1976 at 1:30 p.m. from St. Christopher's Church, Meeachia Lake, B.C., with Rev. H. Wingfield officiating.
SANDS HIRST—DUNCAN

CHOW — In Victoria, B.C. on February 5th, 1976. Mr. Young Chow, aged 80 years, born in Canton, China and a resident of Victoria for the past 50 years. Late residence 555 Herald St. He leaves his son and daughter-in-law, Ben and Judie Chow, Suite 103-1013 Vancouver St.; son, Chow Hang and daughter, Chow Ha in China; eight grandsons and two grand-daughters.
Service will be held in the Sands Mortuary Limited, "Memorial Chapel of Chimes", on Monday, February 9th, 1976 at 3:00 p.m. Rev. C. Y. Chow officiating.
SANDS-VICTORIA

COWAN — Mary Lindsley, in Victoria, B.C., on Febrary 7, 1976. Born in Australia, age 76 years. Predeceased by her husband Matthew. Survived by her sister Ruth James of Chemainus, and a brother Robert Lindsley James of Australia, also nieces and nephews.
Funeral Service will be Tuesday, February 10, at 11 a.m. in St. Peter's Anglican Church, St. Peter's Rd., Lakehill. Rev. Wm. Munday officiating. (Cremation.) Flowers are declined with thanks, donations may be made to the B.C. Cancer Society, 857 Caledonia Ave. Arrangements by the Memorial Society of B.C. and FIRST MEMORIAL SERVICES LTD.

FORDER — In Victoria, B.C. Cecil Henry Forder of 1524 Athlone Drive. In his 73rd year. Survived by his wife Eleanor; his step-son Peter; daughter-in-law Estelle and grandson Matthew. May he rest in Peace.
Memorial service will be held in the Sands Mortuary Limited, "Family Chapel of Memories" on Monday, February 9th, 1976 at 10:00 a.m. Mr. Edward Bryant officiating. Flowers gratefully declined.
SANDS-VICTORIA

GOODHEW — Harold in Sidney, B.C. on February 5th, 1976. Born in Kent, England, age 83 years. Survived by his loving wife Alice, a daughter Joan and son-in-law James Preston, three grandchildren and four great-grandchildren.
Private Family Service Rev. R. Sansom officiating, flowers are declined with thanks, donations may be made to the B.C. Heart Fund. Arrangements by FIRST MEMORIAL SERVICES LTD.

JONES—In Victoria, B.C. on February 5th, 1976, Mr. Percy Jones, age 67 years. Born in Nanaimo, B.C. and had been a resident of Victoria, B.C. for the past 6 years, late residence, 1727 Bank Street. He leaves his wife, Mary, and daughter, Amy, at home, daughter, Mary Larson, Seattle, Wash., sons, David, Elliott, Percy and Roy, all of Victoria, B.C., and Philip, Nanaimo, B.C., 17 grandchildren; brothers, Tom and Ray, Nanaimo, B.C.
Arrangements will be announced later by the Sands Mortuary Limited.
SANDS—VICTORIA

LABERGE — At St. Mary's Priory, Langford, B.C. on February 5th, 1976, Mrs Alice Bertha Laberge, aged 73 years. Born in Victoria, B.C., late residence 567 Goldstream Ave. Predeceased by her husband, Lionel in January 1976; son, Walter in 1974 and daughter, Agnes in 1965. She leaves her sons, Thomas, Langford, B.C. and Lawrence, Victoria, B.C.' daughters, Olivine, Victoria, B.C. and Florence, Prince George, B.C.' 11 grandchildren; four great-grandchildren; brother, William Woodruff, Victoria, B.C. and sisters, Violet, Victoria, B.C., Edith, Happy Valley, B.C., Mary and Gladys, Vancouved, B.C.
Graveside service will be held in the Sooke Harbour Cemetery, Sooke, B.C. on Tuesday, February 10th, 1976 at 11:00 a.m. Major I. McNeily officiating. Flowers gratefully declined. Those so desiring may contribute to The Salvation Army, 769 Pandora Ave., Victoria, B.C. Arrangements by the Sands Funeral Chapel of Heather, Colwood, B.C.
SANDS—COLWOOD

LLOYD — In Victoria, B.C. on February 5th, 1976. Mrs. Fanny May Lloyd, widow of William Henry Lloyd. Aged 88 years. Born in Morden, Manitoba and a resident of Victoria for many years. Late residence 128 Government St. She leaves her daughters, Mrs. Eleanor Armstrong, Seattle, Washington and Mrs. Phyllis Daws, Vancouver, B.C. and grandchildren.
Memorial service in the Sands Mortuary Limited, "Memorial Chapel of Chimes", on Monday, February 9th, 1976 at 1:00 p.m. Rev. Robert H. Dobson officiating. Flowers gratefully declined. Those so desiring may contribute to the charity of their choice.
SANDS-VICTORIA

LOUIS — In Victoria, B.C. on February 6th, 1976. Mrs. Evelyn Walton Louis, aged 60 years. Born in Toronto, Ontario and a resident of Victoria for the past four years. Late residence Apt. 5, 2157 Cubbon Drive. She leaves her daughter, Mrs. Simon (Judith) Jones, Victoria and grandson Jason; her sister, Stella Greer, Toronto, Ontario. Mrs. Louis was the supervisor of The Victorian Order of Nurses in Toronto for many years.
Services will be held in St. Mary's Church, 1701 Elgin St., on Tuesday, February 10th, 1976 at 1:00 p.m. Rev. H. A. Mortimer officiating. Arrangements by the Sands Mortuary Limited.
SANDS-VICTORIA

MURDOCH — In Victoria on Friday, February 6, 1976, Mrs. Mary Murdoch, aged 84 years. Predeceased by her husband William Murdoch in 1963 and one son Colin in 1971. She leaves one daughter Mrs. Elizabeth Kendall of California and three sons Ian and William of Victoria and James at Yarrow, B.C., also seven grandchildren.
Funeral Service will be held on Tuesday, February 10, 1976 at 3:00 p.m. in the FAMILY CHAPEL of McCall Bros.

PEEKE-VONT — Albert Peeke-Vont, beloved husband of Kay (Henton) Peeke-Vont and father of Barry and Lynda, passed away in Rest Haven Hospital, Sidney, B.C. on February 6, 1976. Cremation. Flowers gratefully declined. Those so desiring may contribute to The Royal Canadian Legion, Branch No. 37, Sidney, B.C.
Arrangements by the Sands Funeral Chapel of Roses, Sidney, B.C.
SANDS — SIDNEY

5 DEATHS and FUNERALS

ROBINSON — In Victoria at the Gorge Hospital on Saturday, February 7, 1976, Mrs. Ann M. Robinson in her 95th year. Predeceased by her husband George E. and son Ernest Irvine. She leaves one grand daughter Mrs. Don Stevens (Dolores) of Victoria; two great grandsons Brock and Royce Bailey also a number of nieces and nephews.
Funeral service will be held on Tuesday, February 10, 1976 at 1:15 p.m. in the FAMILY CHAPEL of McCall Bros. with the Rev. Walter Donald officiating. (Flowers gratefully declined.)

SCAFE — At Duncan, B.C. on February 3rd., 1976, Mr. Robert John Scafe, aged 65 years, born in Victoria, B.C. and a resident of Cobble Hill, B.C. for the past two and a half years, late residence, Rolmar Crescent, Cobble Hill, B.C.; formerly of Langford, B.C. for 60 years. Predeceased by his wife, Edith in March 1963 and his sister, Winnifred Brain in 1965. He leaves his sons, Neal, Manson Creek, B.C. and James, Dawson Creek, B.C.; 2 grandsons; his brother, Mr. David Scafe, Metchosin, B.C. and his sisters, Mrs. A. (Hazel) Olson, Colwood, B.C., Mrs. A. (Gertrude) Aikman and Mrs. V. (Genieve) McTavish, Langford, B.C.
Service will be held in the Sands Funeral Chapel of Heather, Colwood, B.C. on Monday, February 9th, 1976 at 11:00 a.m. Rev. Father W. J. O'Brien officiating.
SANDS — COLWOOD

STEARN — (Evelyn) Vyvian Stearn on February 7, 1976, of No. 603—435 Michigan St., Victoria, B.C., formerly of Montreal and Ottawa, in her 90th year. Mrs. Stearn leaves her daughter Edna at home, and two grandchildren, Robert of Ingleside, Ontario and Bruce of Montreal, P.Q.
Arrangements through McCall Bros. Private Cremation. (Flowers and messages of symphty gratefully declined.)

WILLIAMS — Samuel Ernest, suddenly at Courtenay, B.C. Our beloved son Sam, at the age of 33 years. Sam leaves 4 brothers, Dan of Duncan, Gene, David and Ray besides his Mom and Dad all of Victoria. If Sam never did anything else in his short lifetime, he was the inspiration for the formation of the G.V.A.R. and if he could only know of the glorious achievements this Association has accomplished since its inception he would have been a very proud young man. Aside from everything else Sam was a human being and we all loved him.
Funeral services will be held at Thomson and Irving Parlours 1625 Quadra St. on Monday, Feb. 9 at 3 p.m., Canon T. Baily officiating. Any expression of sympathy should be forwarded to the: Greater Victoria Association for the Retarded.

8A CARDS OF THANKS

WE WISH TO EXPRESS OUR gratitude and heartfelt thanks to our many friends and relatives for the sympathy and acts of kindness extended to us during our recent sad bereavement in the loss of our beloved daughter and sister Shirley Chilibeck; To Rev. Hunter, Mr. R. Proudman and pallbearers. to all who sent floral tributes, donations to Diabetic Foundation, and cards of sympathy. Our sincere thanks to all who sent food to our home and our appreciation for the use of the First United Church Hall and the luncheon that was served by Garden City United Church Women and to Mr. Ian Smith for his professional services.

We wish to express our heartfelt thanks and appreciation to our many relations, friends and neighbors for their sympathy and understanding and cards, letters, flowers and for graciously donating to the Heart Fund following the loss of our darling husband, father and papa Mr. Herbert Pickup. Also to Dr. Trevor Thompson and his wife Pat, Dr. Chant, all 4th floor Central nurses and orderlies of Royal Jubilee Hospital, for their loving care, and to Rev. Franck Patterson for his comforting words. — Lucy Pickup, Patsy Stewart and Herb Pickup, Jr.

NOTICE TO CREDITORS AND OTHERS
In the Estate of KATHERINE HANLEY, deceased, late of Victoria, B.C.
Notice is hereby given that creditors and others having claims against the said estate are hereby required to send them, duly verified, to Michael Hanley Executor 354 Chester Avenue, Victoria, B.C V8V. 4B6, before the 8th day of March, 1976, after which date the assets of the said estate will be distributed, having regard only to the claims that have been received.
Michael Hanley,
Executor

NOTICE OF APPLICATION FOR CHANGE OF NAME
NOTICE is hereby given that an application will be made to the Director of Vital Statistics for a change of name, pursuant to the provisions of the "Change of Name Act," by me:— David William Guy of 2530 Fernwood Rd., in Victoria, in the Province of British Columbia, To change my name from David William Guy to Raymend Atley, My wife's name from Bonita Jean Guy to Moneca Atley, My minor unmarried children's names (a) from Ashlov Guy to Jeffray Atley (b) From Donna Anne Guy to Alannah Atley (c) From Janin David Guy to Morry Atley (d) from Mellissa Guy to Coro Atley.
Dated this 8th day of February, A.D. 1976
David W. Guy

CAPITAL REGIONAL DISTRICT
PROJECT S.A.M. (1976)
CALL FOR TENDERS
Sealed Tenders, clearly marked on an envelope "Project Sam (1976)" will be received at the office of the Executive Director, Capital Regional District, 524 Yates Street, Victoria, British Columbia, up to 12 o'clock noon, Wednesday, 18th February, 1976.
The work comprises the collection, haulage, and preparation of derelict vehicles from residential properties in North Saanich, Central Saanich, Saanich, Oak Bay, Esquimalt, City of Victoria, Town of Sidney, View Royal, Langford, Colwood, Metchosin and Sooke. Suitable marshalling yards will be provided by the Capital Regional District at Sooke and at the Hartland Road Sanitary Landfill site in Central Saanich. The derelict vehicles are to be prepared by the Contractor for crushing by the Provincial Government crusher. Preparation includes the removal of all wheels, tires, loose seats and gas tanks at the marshalling yards. The Capital Regional District will advise location of all vehicles to be hauled.
Copy of the Contract Documents may be viewed at the Capital Regional District's Engineering offices at 524 Yates Street, Victoria, British Columbia after February 6, 1976.
Two copies of the contract Documents may be obtained on payment of ten dollars ($10.00), which sum is NOT REFUNDABLE. Certified cheque for Contract Documents must be made payable to "Capital Regional District."
The lowest or any Tender will not necessarily be accepted
N. Howard, P. Eng.
Chief Engineer

SHERIFF'S SALE

Under and by virtue of a Writ of Fieri Facias issued out of the County Court of British Columbia, Victoria Registry, and to me directed against the goods and chattels of Center Shipyards Ltd., I have seized and will offer for sale by public auction at 3321 Tennyson Ave., Victoria, B.C. on Friday, the 13th day of February, 1976, at the hour of 10:00 o'clock in the forenoon all the right, title and interest of:
One Chicago Pneumatic Rotary Type 900 C F M. Compressor Powered by A Model 6-110 G.M. Diesel. Serial No. 59274.
Terms of Sale on a where is and as is basis, cash plus 5% Sales Tax.
For further particulars apply to the office of the undersigned.
W. A. Lee,
Sheriff,
Vancouver Island Region No. 1
Sheriff's Office,
Victoria Law Courts,
Victoria, B.C.,
February 4th, 1976.

NOTICE TO CREDITORS
IN THE MATTER OF THE ESTATE OF MAY SMITH, deceased, late of 1261 Transit Road, in the City of Victoria, Province of British Columbia.
NOTICE IS HEREBY GIVEN that creditors and others having claims against the estate of the abovenamed deceased are hereby required to send them to the undersigned Administratrix, care of Messrs. Pearlman & Lindholm, P.O. Box 1327, 1205 Broad Street, Victoria, British Columbia, before the 5th day of March, 1976, after which date the Administratrix will distribute the said estate among the parties entitled thereto, having regard only to the claims of which she then has notice.
PHYLLIS HEARN,
Administratrix
By her Solicitors,
Messrs. Pearlman
& Lindholm
Victoria, B.C

NOTICE TO CREDITORS
IN THE MATTER OF THE ESTATE OF SYDNEY OSBORN GELSTHORPE, deceased, late of 1238 St. Patrick Street, in the City of Victoria, Province of British Columbia.
NOTICE IS HEREBY GIVEN that creditors and others having claims against the estate of the abovenamed deceased are hereby required to send them to the undersigned Executor, care of Messrs. Pearlman & Lindholm, P.O. Box 1327, 1205 Broad Street, Victoria, British Columbia, before the 5th day of March, 1976, after which date the Executor will distribute the said estate among the parties entitled thereto, having regard only to the claims of which he then has notice.
EDWIN E. PEARLMAN,
Executor
By his Solicitors,
Messrs. Pearlman & Lindholm
Victoria, B.C.

LUNDS
926 FORT ST.
OUR AUCTION
TUES. — 7 P.M.
Will feature a selection of Good Quality
FURNISHINGS
for
MRS. DAVID SPENCER
and
MRS. LENNOX IRVING
NOTE: The fine antiques belonging to the above will be sold in our forthcoming ANTIQUE SALE.
(See Box Below)

2-PCE. DOWN UPHOLSTERED CHESTERFIELD SUITE
and a pair of
DOWN UPH. CHAIRS

BR. INDIA RUGS
"SANYO" COLOUR TV
Small Mahogany
VICTORIAN SIDEBOARD
OAK GATE LEG TABLE
TWO MAHOG. CORNER CHINA CABINETS
NR. NEW LOVE SEATS
BRASS FIRESIDE PIECES

CHINA-GLASS FIGURINES INCL. "ROYAL DOULTON" TOBY JUGS

"IMPERIAL LOYALIST" MAPLE BEDROOM FURNITURE
(Wheat Finish)
ENGLISH FISHING RODS
REFRIGERATORS — RANGES
"KITCHEN AID" PORT. DISHWASHER
"RALEIGH 20" FOLDING BICYCLE

Special
ANTIQUE AUCTION
FEB. 24th
Featuring fine pieces from the Collections of
MRS. DAVID SPENCER
and
MRS. LENNOX IRVING
PAINTINGS
by Well Known
CANADIAN, ENGLISH and EUROPEAN ARTISTS
are being accepted along with furnishings, porcelains, silver, etc.

LUNDS AUCTIONEERS & APPRAISERS PHONE 386-3308
2-8

THE CORPORATION OF THE CITY OF VICTORIA
NOTICE of HEARING
"ZONING BY-LAW, 1956, AMENDMENT BY-LAW (NO. 436), 1975"

NOTICE IS HEREBY GIVEN that all persons deeming their interest in property affected by the above-mentioned draft Zoning By-Law Amendment (No. 436) will be afforded an opportunity to be heard on the matters contained therein before the City Council at a Public Hearing to be held in the Council Chamber, City Hall, on THURSDAY, the 12th day of February, 1976, at 2:00 P.M.

The draft By-Law provides for ONLY:

The rezoning from "C-2 Commercial" to "S-1 Limited Service District" of Lot A, Suburban Lot 2, Victoria City, Plan 28384 (No. 1856 Quadra Street). (Application of E. B. Horsman & Sons Ltd. on behalf of E.S. and H.G. Enterprises Ltd.)

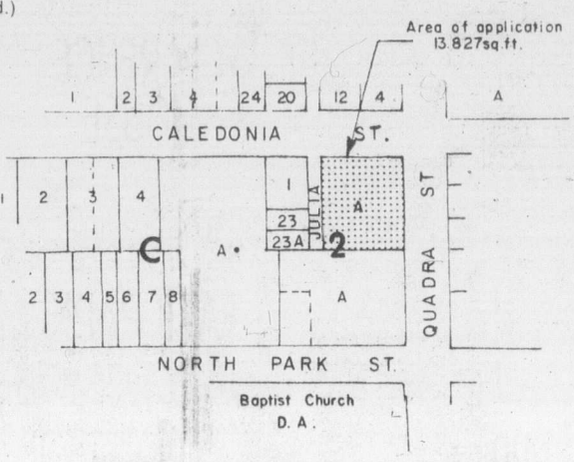

Copy of the draft by-law may be inspected at the Office of the Director of Community Development, City Hall, between the hours of 8:30 a.m. and 4:30 p.m., any day in which the City Hall is open for business, prior to the hearing.

City Hall,
Victoria, B.C.

(Mrs.) T. W. DURSHEL,
ACTING CITY CLERK.

Western FOOD
772 Goldstream Ave., Langford
AT WESTBROOK SHOPPING CENTRE
OPEN SUNDAY 9-6
Open All Nights 9 to 9
Open Sat. 9 to 6
Prices Effective Feb. 8, 9, 10
We Reserve the Right to Limit Quantities.

Quick Quaker OATS 5-Lb. Bag, 1.29
Aunt Jemima PANCAKE MIX 3½-Lb. Bag 99¢
Puss 'n Boots CAT FOOD 15-oz. tin — 5 TINS 1.00
V.I.P. FABRIC SOFTENER, 128-Oz. 1.19
V.I.P. Granulated SOAP POWDER 5-Lb. Box 1.39
Frozen Minute Maid ORANGE JUICE 12-Oz. Tin 59¢
ICE CREAM PALM, assorted flavors, ½ GALLON PKG. 1.89
MARGARINE Blue Bonnet, 3-LB. Pkg. 1.59
LOCAL LARGE GREEN CABBAGE 7¢ lb.
No. 1 CELLO CAULIFLOWER 33¢ each

BIG SAVINGS ON MEATS!

WIENERS	Reg. or Beef, Burns Vac-Pack, LB.	69¢
COOKED HAM	Campfire, Vac-Pack, 6-Oz. Pkg.	98¢
BEEF LIVER	Fresh, sliced, Lb.	59¢
FRYERS	Fresh cut up or whole, LB.	79¢
ROASTING CHICKEN	Fresh frozen, utility, LB.	79¢
ROUND STEAK	Grade A, Boneless, LB.	1.69

2-8

MORGAN

LIL ABNER

JUDGE PARKER

ARCHIE

RIP KIRBY

BLONDIE

MARY WORTH

HI and LOIS

KERRY DRAKE

MOMMA

M. V. Chesnut's Garden notes

SICK EVERGREEN (H.A., Nanaimo.

We haven't had any weather which could possibly have injured your Koster's Blue spruce tree, and I am satisifed in my own mind that the reason why your tree is dropping its needles so freely is because of that masssive does of fertilizer you worked into the soil when you transplated it last fall.

An overdose of fertilizer is a great deal worse than no fertilizer at all, especially in the case of a newly transplanted tree which has had a lot of its root hairs torn away in the move and is in a state of shock.

Fortunately, the heavy rainfall we have had this winter will have leached away at least some of the excess fertilizer.

The cool temperatures and damp foilage all work to minimize the damage, and I would say there is a sporting chance your tree may surivive. If this had happened in summer, I doubt if the spruce could have been saved.

If you should have occasion to move any more of your specimen trees, mix plenty of damp peat moss into the fill-in soil and give no stimulants of any kind until after new growth is observed at the branch tips.

★ ★ ★

VIRGIN BITTERSWEET (R.W., Victoria)

The Bittersweet vine, Celastrus scandens, is grown chiefly for the beauty of its seed pods which split open when mature, revealing a brilliant orange-scarlet interior.

But sex rears its ugly head in the cultivation of this plant, and unless you have a female vine, happily mated to a vigorous young boy vine nearby, you don't get any seed pods.

There are two possibilities why your Bittersweet is barren.

Either you have a male vine, in which case it can't have any children (seed pods).

Or you have a girl vine with no boy friend in the neighborhood, and as long as she continues to live in single blessedness, she can't have any children either.

About all you can do is to plant a couple more specimens in the hope of introducing a member of the opposite sex into your Bittersweet family.

★ ★ ★

HONEYSUCKLE FOR TRELLIS (B.McB., Victoria)

I would say the ideal honeysuckle for you to gow on your lattice arbor would be Lonicera flexuosa, which has evergreen leaves of a purplish shade with flowers a soft red on the outside and white within.

This honeysuckle is a vigorous grower, thriving either in full sun or partial shade, and remains in bloom over a longer period of time than any other member of the family.

★ ★ ★

POWDERY PRIMROSE (L.H., Duncan)

The primula plant you sent me for diagnosis has nothing whatever wrong with it.

It is a healthy, sturdy, well-grown specimen of Primula kewensis, and the powdery deposit on the leaves is notmildew but a kind or "meal" natural to this variety, and known technically as farina.

Some kinds are valued especially for their farina — Primula pulverulenta is a good example — and you would lose points in a flower show if your specimen failed to show a good deposit of the powdery meal on the leaves.

Unscrupulous exhibitors have been known to supplement a scanty deposit of farina with talcum powder, so wise judges will sometimes sniff the leaves to make sure the mealy dust is natural.

No one seems to know just why some primula varieties have farina while others don't, nor what purpose it serves in the plant's economy.

★ ★ ★

PRUNING OF DOGWOOD (P. W., Deep Cove)

Your too-tall dogwoods may be shortened any time between leaf-fall and swelling of the leaf buds in the spring.

It would be best to do this shortening in gradual stages, reducing the height by about three feet this winter and the same amount the next, as too-drastic pruning will induce the formation of a regular forest of twiggy young shoots from the top of the tree and ruin its shape.

Art Buchwald

WASHINGTON — UN ambassador Pat Moynihan's resignation last Monday surprised everybody. No one even suspected he was unhappy. This is how it came about:

"Mr. Secretary, it's Ambassador Moynihan on the phone.

"Oh no, not again. All right, put him through."

"Henry, it's Pat."

"Hello, Pat, what's up?"

"Do you love me?'

"Of course I love you, Pat."

"Then why don't you say it? Why do I always have to ask if you love me?"

"I told you yesterday I loved you. Isn't that enough?"

"That was yesterday. Today is a new day."

"Pat, I'm terribly busy. What can I do for you?"

"Henry, I want to ask you a question. I know you love me, but do you respect me?"

"Yes, I respect you!"

"You know, Henry, respect is different from love. You can love somebody and not respect them. I can't do this job if you don't respect me."

"Pat, yesterday at my press conference I spent 15 minutes telling everyone what a fine job you were doing. Would I have done that if I didn't respect you?"

"Do you think the president respects me?"

"Yes, Pat. He told me at breakfast the other morning how much he respects you."

"Well, why doesn't he say so?"

"Ron Nessen said so at Tuesday's press briefing."

"That's not the same as the president saying it. I think if someone respects you he should say so himself, and not do it through his press secretary. I work long hours and it isn't much fun dealing with these third world powers. All I ask is some support and affection."

"Pat, will you stop crying? Everyone in Washington respects you and loves you."

"You're just saying that to make me feel good. I know a lot of people in the state department hate me."

"They don't hate you, Pat. They may disagree with you, but I haven't heard one person say 'I hate Pat Moynihan,' and I go out a lot."

"Well I have information that there are certain people at the White House who don't like me and I'm going to send you a cable telling you that unless they get off my back I'm going to quit. I want you to send it out to every embassy in the world."

"Pat, please don't send me a cable. It will wind up in The New York Times. If you have anything to say, just come down to Washington and tell us. We'll pay for the shuttle."

"I don't like to do things that way. I think when you have something on your chest you should send a cable. No one will appreciate me if I don't put it in writing."

"Good grief, Pat. How many ways do I have to say it? Everyone appreciates you. Did youget my flowers after your last Security Council veto?"

"Yes, I did. Thank you, Henry, they were very beautiful. But the president didn't send me any flowers."

"Someone must have slipped up at the White House. I'll check into it right away."

"All right, I won't send a cable today. But I can't promise what I'll do tomorrow. Henry, say it once more."

"Say what?"

"Say you can't live without me."

"I'm not ready to go that far."

"That does it," Moynihan says, "I resign."

Sydney Harris

Speaking of fascinating biographies, as I was the other day, and how they make most fiction pale into smudged copies of real life, I have just finished the first full-bodied biography of Hans Christian Andersen in English, written by a Scandinavian scholar at Cambridge.

Andersen, who in the 19th century was the best-read writer in the world for his imperishable fairy tales, was a more peculiar man than any his fertile mind could have invented—or would have been believed by readers, if invented.

He was born to the lowest element of Danish society. His father was an itinerant cobbler, his mother a superstitious washerwoman, his half-sister became a prostitute and both his grandfather and father went mad.

He was born only two months before his parents married, and whatever schooling he had was scanty and based on the charity of others.

This man who touched the hearts of children more than any other never married or had children—indeed, had no sexual relations throughout his long life.

Danish children, in fact, used to mock his stork-like appearance, his huge nose, dangling arms and curious gait.

His gauche mannerisms provoked strangers to ridicule him in public.

He suffered intensely all his life from feeling an "outsider."

He exhibited gross symptoms of hypochondria, agoraphobia, and compulsion-obsession.

Part of the time he was half-mad with anxiety about trivialities. An error about him, printed in a newspaper 3,000 miles away, would keep him sleepless for nights.

Although his stories reveal much tenderness and sympathy for the oppressed and the underdog, he was an incurable toady and loved nothing more than to mingle with kings and dukes and to receive their honors and decorations. Yet a snub by an insignificant person could upset him for years.

Along with these unadmirable traits, he was also a sweet and simple man who somehow was able to make friends wherever he went, and knew more of the great literary figures of his time than almost anybody else.

(He did not wear well, apparently: Dickens and his family were heartily sick of him after a week's visit.)

He died the most famous man in Denmark and perhaps in Europe.

Yet he felt bitter and morose, unappreciated and often unloved. He never had his own home, always living in lodgings, hotels or other people's houses. He travelled incessantly to escape his sense of loneliness.

Only the psychiatric-literary skill of an Erik Erikson could do full justice to Andersen's life; no novelist could hope to rival it.

James Bacon's Hollywood

HOLLYWOOD — Look at this script. Shapely hat check girl takes over when star is stricken minutes before curtain time. Sounds like a **Ruby Keeler** movie, co-starring **Dick Powell**, doesn't it?

It happens to be the true story of **Melinda Dillon**, a beautiful blonde who is making her movie debut in Bound for Glory.

By evening, Melinda was checking wraps at the Second City Cabaret company in Chicago. Daytimes, she studied at Goodman theatre drama school.

But while checking hats, Melinda watched and studied every performance of the famed group which produced such stars as **Mike Nichols, Elaine May** and **Valerie Harper.**

One night, star **Barbara Harris** got a severe case of laryngitis. Producer **Paul Sills** was about to cancel the show when Melinda rushed out of her checkroom to announce she could go on in the finest showbusiness tradition.

Sills had misgivings but then he figured the show must go on — else you have to refund the money.

Melinda went on and was so good that Barbara made one of the quickest recoveries from laryngitis in medical history.

Later, Melinda became one of the stars of the Chicago company along with **Alan Arkin** and **Zohra Lampert.**

The Ruby Keeler syndrome worked again for Melinda for her first Broadway role. She wanted to do Who's Afraid of Virginia Woolfe but couldn't even get an interview.

A week before the opening of the famed play, she got an SOS call from the producers to take over the role of the young wife in the show. The actress, originally set for the part, had dropped out. Melinda was nominated for a Tony for this long-running show.

Since then, she has worked in such Broadway shows as You Know I Can't Hear You When the Water's Running, with **Martin Balsam and Eileen Heckart**; A Way of Life, with **Elliot Gould** and **Estelle Parson**; and Paul Sills' Story Theatre with **Valerie Harper** and **Paul Sand.**

With such an impressive background on the stage, I naturally asked her if she preferred that medium.

"Heaven's no," she said. "I love movies. I'd like to keep on doing them.

"It's funny. I've always been afraid of cameras. That's why there are no still pictures of me. But here I was on my first day with that camera looking right at me — and I loved it."

PIXies by Wohl

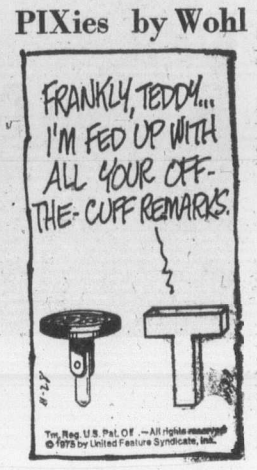

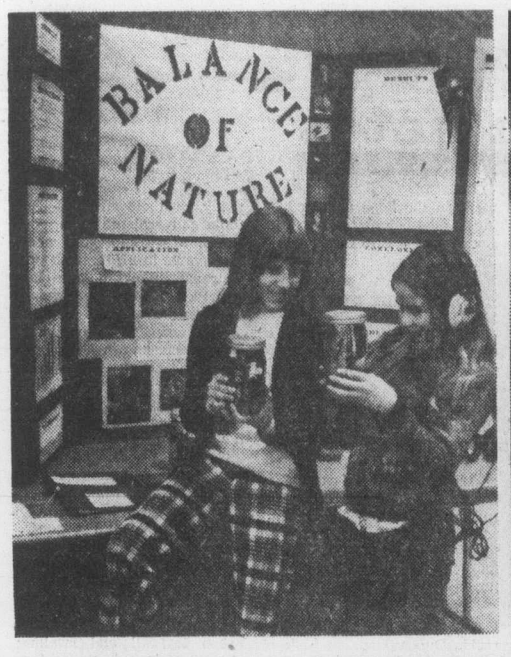

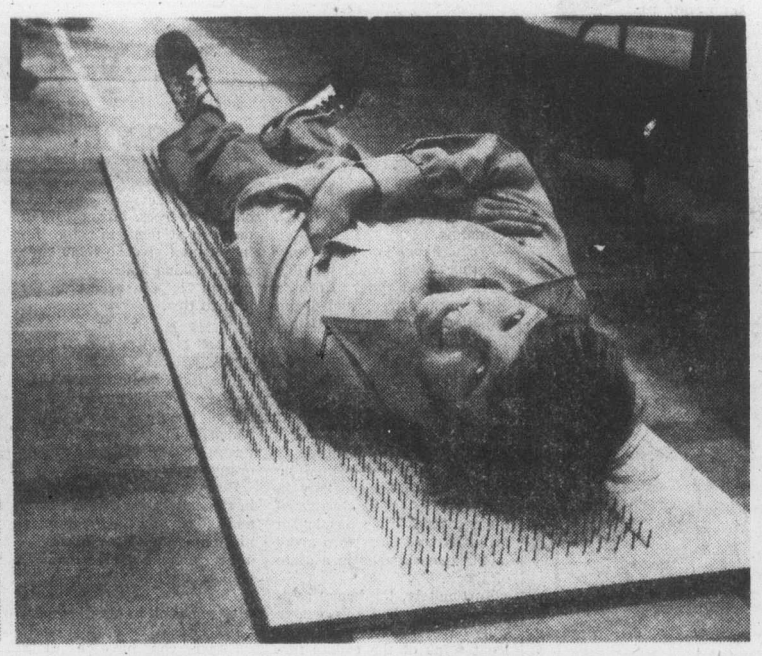

LEFT, Lauretta Morin shows winning entry to friend Patti Lund. Right, Henry Kolenko finds bed of nails reasonably comfortable

Plants and snails show balance

Lauretta Morin, who turned 12 on Tuesday, had 1½ months of work rewarded at the Gordon Head elementary school's science fair.

Lauretta's entry, one of 276 at the two-day fair held in the school gymnasium, was judged the over-all winner and will probably be included in an elementary schools science fair at the Hillside shopping centre mall in March.

The pretty, quiet-spoken winner got the idea for her display, titled Balance of Nature, from the World Book Encyclopedia.

With the idea of showing how man was interfering with nature's balance, the Grade 6 student began by obtaining plants and snails from Northwest Biological Laboratories Ltd., on Shelbourne.

She then neatly and laboriously printed her visual display which explained how balance was essential to the plant's survival.

In a number of jars, she placed varying numbers of plants and snails and showed that the only way the plants could live was if the balance was perfect.

Lauretta, who lives at 4291 Torquay Drive, had a tape recording which explained the process and borrowed earphones and a tape recorder from the school library to complete her display.

While it was compulsory for every Grade 7 student to submit an entry, many pupils from Grades 1 to 7 also entered exhibits, and prizes were handed out for each grade. Lauretta's display was chosen the grand prize winner.

One of the more unusual entries was submitted by Grade 7 student Henry Kolenko, who spent 2½ weeks driving 2,172 nails into a board to make his bed of nails.

He demonstrated his faith in his project by lying on the bed and claiming he was not in any pain, thank you.

Also presented was a gyroscope display which featured a wooden swivel and a bicycle wheel. Students stepped on the swivel base and held the bicycle wheel, which was then spun. The student would then swivel whichever way he or she held the wheel.

One of the more spectacular displays was a model volcano which could be set off by a teacher to resemble a real eruption — minus the hot lava and deep rumbling noise.

Bombs fired under desert

YUCCA FLAT, Nev. (UPI) — Two medium-size weapons-related nuclear divices were detonated 20 minutes apart, 2,100 feet beneath the Nevada test site. The detonations, 20 to 200 kilotons, were barely felt in Las Vegas, 120 miles south.

NO NEED TO SEARCH for parking! Our new location is easy to reach at 2524 GOVERNMENT ST. and there's lots of free parking!
You'll find better service and lower prices on your printing needs at
IDEALETTER SERVICES LTD.
2524 Government St. 382-9296
across from the Rosebud Bakery
2-8 (near Bay and Government)

WAREHOUSE FOOD STORES
3475 QUADRA ST.
BURNSIDE PLAZA
47 SONGHEES RD.
877 GOLDSTREAM, LANGFORD
HEY! HEY! SHOP AT THE 4 BIG WARE-HOUSES!
OPEN EVERY NIGHT 'TIL 9
SAT. 'TIL 6
LANGFORD AND BURNSIDE PLAZA STORES OPEN 10 a.m. to 6 p.m. Sunday
Prices Effective Sun., Mon., Tues.
We Reserve the Right to Limit Quantities
Stock on Hand Only
PORK CHOPS Young Porkers Grain fed, lean LB. 1.39
PORK PICNICS Double smoked, lean lb. 79¢
New Zealand Spring LAMB SHOULDER CHOPS 89¢ LB.
CHUCK STEAKS Grain fed LEAN GR. "A", lb. 87¢
MARG-ARINE MOM'S, The People's Favorite! 3 LBS. 1.39
PREM Swift's Premium, Oblong tin 79¢
WAX PAPER REFILL Cutrite, 100-Ft. Roll 49¢
CORN Green Giant Fancy Cream Style 2 14-Oz. Tins 79¢
MACARONI or Long SPAGHETTI Catelli Splender, 2-LB. 59¢
SUNLIGHT DETERGENT Powder, King Size. 5-LB. BOX 1.99
ORANGES Juicy, Fancy, Navel. 5-lb. Cello Bag 49¢
CARROTS No. 1, Clipped Tops. 2-8 3 LBS. 29¢

STOKES SEED CATALOG FREE

TOP QUALITY AT LOW GROWER'S PRICES
Select from 1400 flowers, vegetables and accessories. Complete cultural information for beginners and pros on all varieties. A real "Grower's Bible" with everything you need for your best garden ever. Many exclusives from Europe, Asia and South America plus all your old favorites. Send for your Free copy today.
STOKES SEEDS, 3796 Stokes Bldg., St. Catharines, Ont. L2R 6R6
Name
Address
Postal Code
2-8

the Bay
INCOME TAX SERVICE BY H&R BLOCK
Combine your one-stop shopping at the Bay with having your income tax prepared by H & R Block "The Income Tax People".
H & R Block tax preparers are trained to ask the right questions. We do our best to help you claim the deductions you deserve.
• Trained Tax Preparers
• Year-Round Service
• Private Interviews
• No Appointment Necessary
The Bay's 4th floor during store hours.
Hudson's Bay Company
2-7

the Bay
SOMETHING CAN BE done ABOUT
BACK ACHE
SORE LEG MUSCLES?
MINOR BACKACHE?
TIRED FEET?

THIS MESSAGE IS FOR YOU!
Thousands of people who have to be on their feet for hours on end, day after day, are discovering a wonderfully effective way to help relieve bothersome minor backache. A way to help ease sore leg muscles, to soothe weary aching feet . . . quickly and easily . . . whenever they occur.
Get the facts FREE! Write or phone today.
Niagara at the Bay, Third Floor Hearing Aid Centre.
Niagara at the Bay
1701 Douglas Street, Victoria, B.C.
FREE BOOKLET
MILLIONS OF PEOPLE . . . THOUSANDS OF DOCTORS . . . have discovered this dynamic concept of body care. You can get this information FREE.
NAME
ADDRESS
CITY
A Better Way
Copyright © 1975 Niagara Therapy Mfg. Corp.
Hudson's Bay Company
2-8

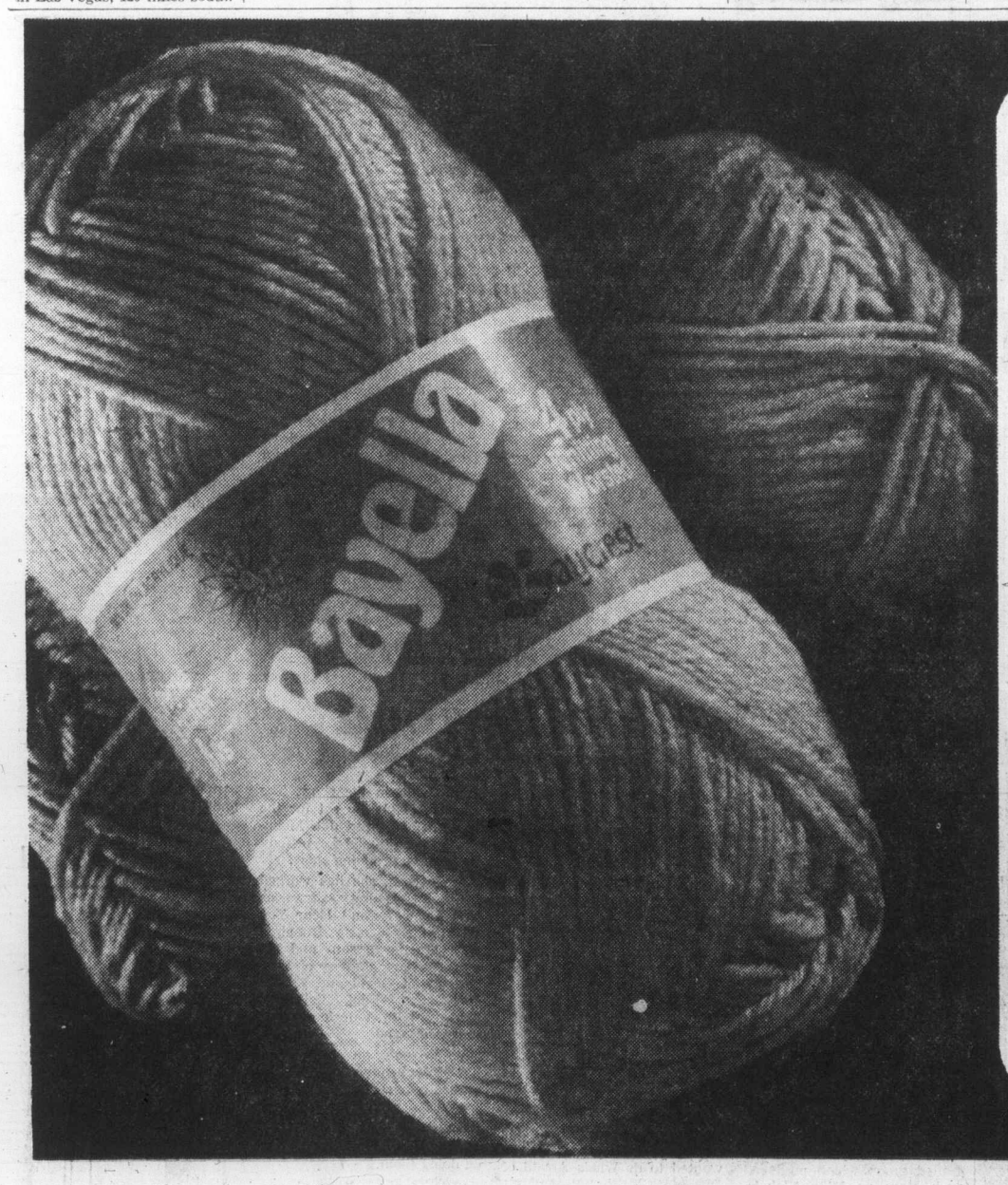

the Bay
Here's your chance to stock up on Bayella Orlon Acrylic Worsted Yarn at a bargain price
Reg. 2.19
FOR 3 DAYS ONLY
4 oz. /1.48
Before you start on your next knitting or crocheting project, stock up on Bayella orlon acrylic worsted. It's ideal for afghans and medium weight sweaters. And it's so practical because you can machine wash and dry it. Here are the many beautiful colours you can choose from: Old Gold, Roman Gold, Wedgewood, Scarlet, Rose Heather, Honey, Walnut Heather. Place your order today. Prices are in effect for 3 days only, or while quantities last.
Shop the easy way, phone your order in.
Yarns
DAILY STORE HOURS 9:30 A.M. TO 5:30 P.M.
THURSDAY AND FRIDAY TO 9:30 P.M.
PHONE 385-1311. FREE CUSTOMER PARKING
2-7
Hudson's Bay Company

Island
Financial Centre
435 Trunk Road
Duncan
Ph. 746-6181

The Daily Colonist.

Vancouver Island's Leading Newspaper Since 1858

Rain, high 8
Weather Details on Page 2

No. 49 – 118th Year | VICTORIA, BRITISH COLUMBIA, SUNDAY, FEBRUARY 8, 1976 | 15c Daily, 30c Sunday

Embarrassed Vatican 'agreed' to anti-Zion brand

VATICAN CITY (Reuter) — The Vatican admitted Saturday that its delegation to an Islamic-Roman Catholic conference in Tripoli, Libya, had agreed to a declaration branding Zionism as racist.

But it said the agreement had been made through a "technical accident" and said the head of the Vatican delegation immediately dissociated himself and the Vatican from the declaration when he realized its contents.

The delegation head was Sergio Cardinal Pignedoli, who said he was deeply saddened by the affair.

The cardinal, president of the Vatican's Secretariat for Non-Christians, also denied a report by the official Libyan news agency Arna that the Holy See and Libya had agreed to establish diplomatic relations.

Arna said an official announcement had been made Friday night after a meeting between Cardinal Pignedoli and Libyan leader Moammar Khadafy.

The Vatican called a news conference in Cardinal Pignedoli's Vatican apartment to explain the circumstances of the Holy See's apparently inadvertent agreement to two political clauses in the final communique of the Tripoli conference.

The cardinal told reporters that the four-member Vatican group which drew up the final communique with an Islamic delegation had agreed to the clauses without realizing that they could prove embarrassing to the Holy See.

The four — a Syrian, two Frenchmen and a Dutchman — were all fluent in Arabic and the document was edited in Arabic, he said.

He therefore had to rely on their judgment and it was not until hearing a rough translation that he realized what it contained, the cardinal said.

A partial text of the declaration made available by Vatican officials here called Zionism "a racist and aggressive movement foreign to Palestine and the whole Middle East region."

On his return here Saturday, Cardinal Pignedoli issued a statement over the Vatican radio which he said had been agreed upon by the two sides. It said:

"At the end of the Islamic-Christian dialogue in Tripoli, the two delegations wish to underline the positive character of the results of this historic dialogue expressed in the final joint declaration.

"As far as concerns in particular paragraph 20 and 21 of the declaration, their contents will be transmitted to the authorities of the Holy See, who are the only people competent to deal with this matter."

The cardinal said neither side had signed the document and he added that the Holy See would not be able to sign it in its present form.

On the question of diplomatic relations, Cardinal Pignedoli said Khadafy had told him of his wish to open diplomatic relations with the Holy See and had been told this would have to be done through the usual channels.

— CP

Genial giant genie

This giant snowgenie in Cambridge, Ont., was built by Derek Smith, 5, Alison Stevens, 2, and her brother Michael, 12. Mild spell early last week left snow just right for sculpturing and genie was completed in single evening.

Quebec police deny no-probe pressure

MONTREAL (CP) — The Quebec provincial police denied Saturday that "political or Olympic pressure" is preventing police from making arrests as a result of an investigation into possible fraud in construction of the Olympic Village for the 1976 Summer Games.

The police force said in a statement that a group set up last November to investigate reports of bribery and corruption in the construction of the village is continuing its work.

It was "regrettable that all sorts of speculaton and assumtpions be made during the course of such an inquiry."

The denial followed a CBC report Friday night that five persons could be charged immediately as a result of the investigation, but that someone in authority was keeping the police "on a short, very tight rein."

Quoting what it described as a realiable police source, the report said the police have been asked to hold off on pressing charges until after the Games because of "the harm court actions would do to our image."

The broadcast came minutes after Premier Robert Bourassa announced his refusal to hold a special inquiry into the Olympic Games as requested earlier Friday by the municipal opposition Montreal Citizens' Movement.

Starvation, epidemics feared in Guatemala

GUATEMALA CITY (AP) — Foreign disaster experts expressed fears Saturday that mass starvation and serious epidemics will envelop Guatemala in the aftermath of earthquakes that have killed at least 7,375 people by official estimate.

Ruined roads, broken bridges, landslides and fuel shortages blocked delivery of food into devastated areas outside Guatemala City and hundreds of aftershocks still rolled through the Central American country of six million persons.

Messengers rode mules and bicycles into the capital with tales of whole communities levelled by the shaking earth, adding to the ever mounting death toll.

The emergency relief committee said at least 7,375 persons had died since the first earthquake before dawn Wednesday. Unofficial estimates from foreign rescue workers put the toll as high as 14,000.

From 5 a.m. Friday until 5 a.m. Saturday the national observatory recorded 133 new tremors which kept the devastated country in turmoil.

Health experts expressed fear that epidemics might cause more deaths because many dead are being buried in shallow graves, people are drinking untreated water and no sanitary facilities exist for thousands lliving in makeshift shelters in the streets.

The bodies of more than 400 persons, these experts said, were buried in a common grave less than four feet deep near Chimaltenango. A radio station said survivors north of Guatemala City are begging for guns in order to shoot dogs digging up shallow graves.

Fearing widespread epidemics, President Kjell Eugenio Laugerud on Friday night ordered mass vaccinations and the immediate burial of the dead in common graves.

Water service was re-established in several sections of the capital and soldiers were delivering water to other districts. Relief workers passed out registration numbers in badly-damaged neighborhoods to set up a food distribution sysstem.

Newspapers began publishing again and the Guatemala Red Cross was establishing first-aid centres throughout the city to relieve the strain on hospitals.

Patients were moved from the damaged Social Security Hospital and Maternity Hospital to tents. The large San Juan de Dios Hospital was evacuated Friday.

The eight-station national radio network appealed to truck owners to donate their vehicles for food distribution.

Ticket agents and customs officials at the international airport were working outside

Continued on Page 2

Peking's surprise: Teng passed over

HONG KONG (UPI) — In a surprise appointment, Hua Kuo-feng, a protege of Communist party Chairman Mao Tse-tung, has been chosen acting successor to the late premier Chou En-lai.

Hua's appointment was disclosed Saturday night by the New China News Agency in a routine dispatch from Peking that astonished China watchers.

"Hua Kuo-feng, acting premier of the state council, met and had a cordial and friendly talk here this afternoon with Jose de Jesus Sanches Carrero, first ambassador extraordinary and plenipotentiary of the Republic of Venezuela," the official Peking news agency said.

In the past, most acting appointments have become permanent, but diplomatic analysts cautioned that Hua may be an interim, compromise choice for the powerful post.

After Chou died of cancer last month, most China watchers predicted that Vice-Premier Teng Hsiao-ping would take over as head of the Chinese government. Teng had performed most of the premier's duties since Chou entered hospital in 1974.

Hua
. . . acting premier

Hua, who rose to prominence during the cultural revolution of the late 1960s, was one of 12 vice-premiers elected by the 4th National People's Congress last year.

As minister of public security, Hua was also China's top policeman.

Hua, in his mid-50s, was deputy governor of Mao's native province, Hunan, from 1958 until 1967. He also held party posts in the province before the cultural revolution.

He was elected to the party central committee at the 9th party congress in 1969 and was transferred to Peking at the end of 1971. His elevation to the party's powerful Politburo came at the 10th party congress in August, 1973.

His rapid rise to the Politburo came as a result of Mao's patronage and his opposition to the late defence minister Lin Piao long before Lin died during what was believed to be an abortive plot against the 82-year-old chairman.

Sittler
. . . Rocket eclipsed

Six goals in Sittler spree

A record 10-pointer

Captain Darryl Sittler of Toronto Maple Leafs fired six goals and assisted on four others Saturday night to erase the National Hockey League record of eight points in a game, set in 1944 by Maurice Richard of Montreal Canadiens.

The splurge by the 25-year-old centre came in an 11-4 shocker over Boston Bruins in Maple Leaf Gardens, and also broke the record for most goals by a Leaf, previously held by Howie Meeker, who scored five goals in a 1947 contest. (Story on Page 18.)

Train hits camper, 12 die

BECKEMEYER, Ill. (UPI) — A B&O freight train ran into a camper truck at an unmarked railway crossing Saturday night, killing 12 persons aboard the camper and seriously injuring three others.

State police at Maryville said identities of the victims were not immediately available, but all had been taken to St. Joseph's Hospital in nearby Breese.

State ppolice said the accident occurred at about 7 p.m. in Beckemeyer, a town of 1,000 about 60 miles east of St. Louis.

"It was a mess," a Breese police officer said.

He said the truck was "broken into pieces and scattered all over."

He made old fan prophet

By DON COLLINS
Colonist Reporter

You are 3,000 miles away and it is 10 years or so later, but on Saturday night the words of the oldtimer come tumbling out of the dark reaches of your memory like some alarming statement that has just been uttered.

"Mark my words — that junior hockey club down the road (Kitchener Rangers) is gonna be darn sorry they missed this kid. He's gonna bust the record books wide open one day."

The oldtimer was excited. Which sort of set him apart from the others. For folks in the southwestern Ontario village of St. Jacobs don't get excited too often.

About the only excitement comes from outsiders who find traffic slowed by the horses and black buggies that the Mennonites of the area rely on as a main source of transportation.

This is quiet, peaceful country where old order Mennonites still work the lush farmlands with horses.

They are good at whatever they do — the Schneiders, the Schmidts, the Baumanns, the Martins, the Webers, and the rest of them. There is about them an old world Germanic touch of perfection.

Their crops are good. But they don't really expect hock-

Continued on Page 2

Soviet bugs beaming radiation in embassy

WASHINGTON (AP) — U.S. embassy staff members in Moscow have been warned they may have been exposed to dangerous levels of radiation as a result of some type of sophisticated Soviet listening or jamming equipment, sources said Saturday.

State department spokesman Robert Funseth said he could not comment on the subject. But other sources said the embassy staff was told in a secret briefing by Ambassador Walter Stoessel Jr. that there may be a potential medical problem because of the Soviet equipment.

One source said shields are being installed in embassy windows to protect American personnel.

It was not clear what type of device might be producing the radiation or if the U.S. government has been able to identify the Soviet equipment.

A source said embassy officials became concerned about detection of high radiation levels in December and tried to pin down the source.

The source said the investigation was complicated by the fact that the embassy was surrounded by Soviet buildings, any of which might have been the source of the radiation.

The investigation showed that the radiation was the result of Soviet electronic devices, "but how they're doing it and why they're doing it is still up in the air," the source said.

He said although this was the first time high levels of radiation had been a problem at the Moscow embassy, use of powerful electronic equipment is "part of the game every side plays."

Embassy personnel are reported to have been asked not to discuss Stoessel's briefing.

The U.S. embassy in Moscow is housed in a sprawling 10-storey building. It contains about 50 apartments and four floors of offices for 125 embassy staff members.

The Los Angeles Times had earlier reported that State Secretary Henry Kissinger took the matter up with Soviet leaders during his visit to Moscow two weeks ago.

The newspaper said radiation from at least two eavesdropping device beams had been detected by embassy equipment in the last nine months.

Inside

'U.S. no danger to Canada TV'
—Page 3

Background	5
Books	31
Bridge	40
The Butcher	27
Checkmate	29
Classified	38-49
Comics	51
Crossword	41
Editorials	4
Entertainment	35
Family	28-30
Finance	12-15
Movies	9
Names in the News	8
Outdoors	30
Slim Gourmet	28
Sports	16-20
Stamp Packet	29
Television	39
Travel	21-25
Week in Records	37

Lebanon meets Moslem demands

Syria agrees to rein PLO

BEIRUT (AP) — Lebanese President Suleiman Franjieh returned from Damascus on Saturday night with a Syrian pledge to keep in line the Palestinian guerrillas based in Lebanon.

Franjieh, in return, publicly pledged to accept social and economic reforms designed to meet Moslem demands for an end to Christian dominance of the country.

The accord between Franjieh and President Hafez Assad of Syria was presented by the government-run Lebanese radio as a final solution to the civil war that has killed more than 10,000 persons in the last 10 months and left the economy in ruins.

"President Assad pledged that Syria will guarantee implementation of the Cairo accord, in letter and spirit, with a view to guarding the interests of Lebanon and the Palestinians," said a joint communique read over the government radios of both countries.

The 1969 Cairo agreement, which followed clashes between the Lebanese army and Palestinian guerrillas, basically gives Palestinians the right to govern their 15 refugee camps and protect them with their own arms.

KEN DOBSON
"a new sport in town"
C-FAX 1070

The Daily Colonist.
(ESTABLISHED 1858)

LARGE SELECTION
Ford
VANS AND PICKUPS
peter pollen ford

Delays irritate board school

QUALICUM — Construction of a $2-million secondary school in Parksville is being held up by the provincial treasury board, said the Qualicum school board's physical plant committee chairman.

"We've got the contract down to the approved funding, we've lined up all the contractors and sub-trades, the site has been cleared, and all we need is the final word from the treasury board," said school trustee Mac Stone.

Such approval is normally a formality, since the treasury board normally considers school funding programs several times before they are finalized, and the plans for the secondary school in Parksville have received two earlier approvals from the treasury board, Stone said.

Since Dec. 17 however, no approvals have been given for new schools in the province, Stone said, and he is concerned that the treasury board, under the new government, may be reviewing all the work done before, and delaying important construction projects as a result.

School board building consultant Bryan Shaw said the delay is very frustrating, since everything is ready to go, after months of extra effort to expedite the project, and now the final approval is being held up.

"This has got to be one of the highest-priority projects in the province," said Shaw. "This district is growing so rapidly, and the schools are so crowded, and on shift, that the work should go as quickly as possible. We could be doing a great deal now, especially with the weather so good for the past few weeks."

Stone emphasized that the delay was not being caused by the education department, which, he said "has been most co-operative with us in acquainting us with their procedures and helping us wherever possible."

He's in full control

Tom Larson of Courtenay attempts straddle back-scratcher during Gelendi jump competition at Forbidden Plateau, part of annual Comox Valley Winter Carnival. The week-long program ends today with a host of attractions both in Courtenay and at the popular skiing area 15 miles west of the town.

Councils want housing role

Local governments should stop waiting for Big Brother to make decisions and come up with ideas of their own, leaders of Vancouver Island municipalities were told Saturday.

Dale Bairstow, a financial analyst for the city of Vancouver, addressed the Association of Vancouver Island Municipalities at its annual meeting in Saanich. The subject of the afternoon seminar was Reassessing the Role of Regional Government.

But Bairstow concentrated on housing as a problem regional governments should attack.

Earlier in the day he told delegates that the habit of local governments of passing responsibilities on to senior governments make people cynical of government in general.

He later pointed out that the habit also leaves decisions in the hands of bureaucrats who aren't aware of local problems and who aren't under pressure to solve those problems.

Housing is one major problem that should be under local control, and regional governments are the logical groups to handle it, he said.

"We need aggressiveness and leadership and we need it badly," Bairstow said. But regional boards don't seem to be interested in working out the nitty-gritty of policies and budgets. They just plan, he added.

Meanwhile, the province's Dunhill Development Corporation is buying land and preparing to build a new town on Greater Victoria's western edge, he pointed out.

Regional boards should be directing development and deciding where money is spent, because they are close to local problems and, through elected board members, accountable to the public.

"It has to be better than the way we do things now," he said.

Victoria Ald. Murray Glazier complained that the Capital Region can't take the lead in housing, although it would like to because the provincial government funnels federal housing grants into Dunhill.

Bairstow said federal and provincial housing budgets should be pooled and grants made from there to regions, which could then decide to develop housing through Dunhill or some other means. As it is now, provincial and local governments, plus non-profit organizations, are tripping over each other to develop the same properties, he said.

But he reminded Glazier that government grants go to those who ask for them. Toronto's local government was scoffed at when it started work on its own housing scheme, he said. But Toronto decided exactly what it wanted, did its homework, and got all the money it needed from senior governments.

Local governments simply need the will to propose their own projects, and senior governments will respond, on a first-come, first-served basis, Bairstow said.

Friday, Municipal Affairs Minister Hugh Curtis told the conference that although aid to municipalities would not be cut back this year, they would have to wait until next year for a new revenue-sharing formula.

He said the Social Credit government was committed to increasing aid to municipalities and regions, because property owners were being taxed close to their limits.

Curtis' speech brought a dismayed reaction from many delegates.

Air trip up 50 cents

Over-all fare increases of about three per cent on average will go into effect today on all Pacific Western airline flights.

Economy fare for a one-way flight from Victoria to Vancouver will go up 50 cents, from $21 to $21.50.

The increase was needed to help offset increased costs for fuel and ministry of transport airport charges, Dave Jacox, vice-president of administration said.

PWA, almost wholly owned by the Province of Alberta, applied for the increase before the new year. The air transport committee of the Canadian Transport Commission granted the increase this week.

Jacox said the increase would generate about $2.3 million in additional revenue for PWA, but that the airline expected increased costs for fuel and airport charges to exceed $3 million during the next 12 months.

He said PWA would try to make up the balance with increased efficiency and internal cost-cutting measures.

Jacox said the increase was a modest adjustment and the additional revenue would be passed through to cover higher costs.

The dollar increases on PWA flights vary, depending on the route and distance, Jacox said, with an average of about $1 to $4.

PWA serves British Columbia, Alberta and the Northwest Territories. The airline also flies to Seattle and as far north as Resolute Bay in the Arctic islands.

The joys of outdoor living

Wilderness school decade-old dream

By JOHN HENDERSON
Colonist Correspondent

PORT ALBERNI — To fully experience what Pacific Coast living has to offer, no matter what age you are, requires that you get out in the wilderness environment here for at least part of your life and deal with it on its own terms.

So says Gary King, who along with four other young men around his own age (31) is attempting to set up a wilderness community-come-educational facility at three locations on the Island coast where a "staff" of people experienced in many phases of wilderness living will instruct "students" who wish to learn such skills in a loosely structured "learn-by-doing" manner.

The four, King, Greg Kalyniuk, Tim Richards and Dan Haaf, met in the early 1960s in Coquitlam. King, a graduate in physical education from UBC, ran the aquatic centre there, and Kalyniuk and Richards were instructors. They found they had a mutual interest in living and teaching the wilderness life, and set about finding the ways and means of setting up their own concept of such a school.

Outward Bound

"It really started when we read about Outward Bound, the program for survival in the wilderness that began in England and has spread to the States and elsewhere," says King.

"We enlarged on this idea to that of instructing not only in survival, or knowing how to deal with nature, to how to better enjoy it by living with it at the primitive level."

From this grew the idea of a community in a wilderness environment with the minimum of the amenities of civilization to be built and maintained by people who had knowledge of one or more aspects of wilderness living. The community would become a campus to which transients would be invited to learn from one or more members of the group those aspects of living in the wilderness which most interested them.

The core group of instructors would have to be self-sustaining in the initial phase, King says, but eventually through fees for instruction and other ventures such as oyster farming, tree farming, a community smokehouse, it is hoped that the campus might become economically viable.

"Any venture which we could start in this way through the skills of the members would of course have to fit into the pattern of wilderness skills," says King, "so that their applications could be taught to others."

As well, the core group would share their knowledge in the first instance with other members, so that all could become as adept at the various aspects of living in such a community as possible.

"For instance, Greg (Kalyniuk) and several other members of the group have become involved in building their own log homes," King says, "so that they will be in a position to assist other members to do likewise, and will be able to instruct in very practical terms at a later date."

Three locations

Since starting with the basic concept, the group has grown to 10 and three locations have been obtained as eventual campus sites.

more

The principal site is a 92-acre tract with shoreline on Nelson Island, between Sechelt and Powell River in the Strait of Georgia. Other locations are on the south coast of Hardwicke Island and Loughborough Inlet.

The group holds the Nelson Island site under title as a real estate company. The other sites have been donated by parties interested in the group for their use, rent free.

The Nelson Island site will be the main "campus," and it is here that the group hopes to build most of the facilities that it feels are needed for the school. It has been logged off, and contains a lake and a natural water supply.

"We've applied to the regional district involved for buiding permits," says King, "but they are having difficulty coming up with a definition of just how we wish to develop the property. We've attempted to convince them that we are not a real estate development as such, but it has been a problem."

Similarly, it has been difficult to establish what the sewage needs of the eventual community will be, and this too has served to hold up the legal proceedings necessary to allow for the start of building on the property.

Ideal site

The island property is looked upon as being an ideal site for the school — remote enough for wilderness conditions, yet close to major public transportation (and other needed resources) on Vancouver Island being only four miles to Pender Harbour by boat.

It is also only 60 miles from Vancouver, from which the main body of "students" is expected.

With the obtaining of the three sites, the group also assumed a name for the new school — Pacific Challenge. It was under this umbrella name that the real estate company was formed, and applications made to various levels of government in the effort to obtain funding for the project.

"We put a fairly extensive presentation together a year or so ago to attempt to obtain a grant from the provincial government," King says.

"But we found that they wanted such specific data, and such a rigid structure applied to our plans that we couldn't go ahead with it.

"As it stands, we will develop the school as the membership and conditions permit, and with any new ideas that may come in with interested parties. We don't know exactly how it will be eventually structured, and don't feel that we should attempt to lay down rigid guidelines at this point."

One thing the group is sure about in the development of Pacific Challenge — there will be no prefab or mobile homes on their properties, no blacktop highways, cars or hydro towers.

Retain wilderness

"We must retain the wilderness environment, and continue our own growth within it, to make the whole project of any value to those we hope to attract to it," says King.

It is essentially the ideal of retaining the environment that is easing the major practical problems at the moment.

"I believe that the hold-up in getting our building permits and so forth is simply because the levels of government involved can't seem to grasp our eventual aim. They think we're trying to start another hippy commune or something, and of course that is the farthest idea from our goal."

In the meantime, the group is keeping in constant touch and continuing to learn new skills for "the school."

King is co-ordinator of recreation programs at Echo Centre in Port Alberni, working with all age groups.

"My current job is giving me an excellent background on the recreational aspects of living in the wilderness, in the fact that many programs here are dedicated to the enjoyment of life in the natural surroundings around the city. Certainly this will be part of the life of our wilderness community."

When his chance comes to move to Nelson Island, King hopes to learn not only the skills of building his own homestead, but will also take lessons from an uncle and attempt to set up his own smokehouse.

Accountants give tax aid

COURTENAY — Comox Valley senior citizens and people with low income can get free help in compiling their income tax returns this year, especially in sections dealing with B.C. rental assistance.

The Institute of Chartered Accountants has volunteered to help people in the Comox Valley. Those wishing assistance should contact Mrs. Jean Doll of Old Age Pensioners' branch No. 46.

The service starts March 16 at 25 First Street between 6 p.m. and 8 p.m., and after that date every Tuesday and Thursday at the same time.

Teamster pay up $2.50

From Canadian Press

The federal anti-inflation board will be asked to exempt Nanaimo area propane truck drivers from the wage ceiling following a binding settlement announced Friday.

The increase of $2.50 an hour for the Teamster members was announced by industrial inquiry commissioner Ted McTaggart, a county court judge, and is for a two-year contract retroactive to last May. The pre-strike base rate was $5.63 an hour.

Before they were legislated back to work, the drivers were on strike for 11 weeks, leaving 1,500 Nanaimo residents without fuel for cooking or heat last fall.

Spokesmen for the employers, Transport Labor Relations, said they would support the Teamsters' claim for an exemption from the federal controls.

Two die in Nanaimo crash

NANAIMO (CP) — Two people are dead following a two-car collision here early Saturday.

Donald Zephrim Lambert, 41, of Nanaimo, died in the collision and Barbara Holland, 28, died later in Royal Jubilee Hospital of head and chest injuries.

She was a passenger in one of the cars.

Four others were treated in hospital and released.

Moves to protect artifacts

Old mine yields treasure

By NEVILLE SHANKS
Colonist Correspondent

PORT HARDY — Mt. Waddington Region Board is appointing a heritage advisory committee to protect equipment and artifiacts which have become accessible at the North Island's oldest copper mine.

The mine, the Old Sport, was discovered at the turn of the century by prospectors from Quatsino. Development was carried on by various owners until 1916, when the property came under the control of Cominco through its subsidiary Coast Copper.

Access was through Jeune Landing, near Port Alice on Neroutsos Inlet. Supplies and equipment were carried first on men's backs, later on pack horses and horse-drawn stoneboats, six miles to Alice Lake, where they were transferred to boats which landed two miles away on the other side of the lake.

After a three-mile portage, they were again transferred to boats for a trip of equal distance on Kathleen Lake. From there it was a two-mile journey by land to the mine site.

Considerable development work was carried out by Cominco until 1931, when the project was shut down because of low copper prices brought on by the Depression.

It was not until 1960 that Cominco fealt conditions were right to bring the mine into production again. A concentrator was built on the shore of Benson Lake, about two miles away from the original campsite, a road was built to Port McNeill and, in 1962, the first load of concentrate was shipped to Japan.

The operation was continued until 1972, when the ore ran out.

Access to the Old Sport site came about last month through the building of a road through the area by MacMillan Bloedel. Workmen on the road recognized the historic value of the old equipment they had stumbled across and a meeting of several interested persons was held.

Don Tarasoff of the provincial Historic Sites Branch was called in, and agreed that immediate steps should be taken to protect the artifiacts, many of which are believed to be quite rare.

In addition to sealing the area, the regional district agreed to provide up to $2,000 to hire a guard until everything can be removed.

Operators of heavy equipment have offered to remove the large machines which will be stored at the regional district's Quatse Campsite here. A group of MB engineers has volunteered to map the area of the old mine so a systematic search of it can be carried out.

Among those who have volunteered to conduct the search are two classes from North Island Secondary School at Port McNeill.

—Ina Andersoen photo

Ancient traction engines will be moved soon for protection

TOUR CANADA
AND THE
UNITED STATES
IN COMFORT

TAKE A COACH TOUR OR A
COMBINATION COACH/CRUISE TOUR
FOR FURTHER INFORMATION CONTACT

WESTERN CANADA
TRAVEL SERVICE LTD.

2-7 729 Johnson St., Opp. Civic Parkade, 382-6166

BUDGET CRUISES FROM
$40/DAY
TO MEXICO

4 Days • 5 Days • 9 Days • 12 Days
Acapulco • Puerto Vallarta • Mazatlán
Cabo San Lucas • Ensenada

The best of Mexico on the smallest of budgets! Sail from Los Angeles on your choice of cruises taking you to one, two, three, or four destinations; twelve separate sailing dates February 28 through June 11. Your ship is the all-first-class air-conditioned, 650-passenger liner S.S. Universe Campus; all staterooms have private bath/shower; swimming pool, cocktail lounges, 200-seat theater, music, dancing, and deck sports. Free full-color brochure; see your travel agent or use the coupon below.

S.S. Universe Campus is registered in Liberia.

Name
Address
City, State/Zip
Travel Agent
VIC46

ORIENT OVERSEAS LINE
9060 Wilshire Blvd., Beverly Hills, CA 90211

Thomas Cook

COACH TOURS '76

After 130 years in business, Thomas Cook knows the best buys for your travel dollar. We look after all the details for you and give you value for money.

THE BEST OF BRITAIN
4 to 13 days
from $131**

THE BEST OF EUROPE
7 to 28 days
from $250.00

Fares include reserved coach seat, hotel accommodations, many meals, knowledgeable tour escort, fares from London.

Please clip this coupon & wait for full details on our "Coach tours '76"

NAME .....

ADDRESS .....

PHONE NO. .....

CONTACT YOUR TRAVEL AGENT OR YOUR NEAREST THOMAS COOK OFFICE

1322 Douglas St., Victoria 388-7811
416 Seymour St., Vancouver 688-0231

Over 840 Offices & Representatives in 137 Countries

2-7

Global
value vacations

tour
Europe
8 days
$319

each – double occupancy
London to London

Visiting Belgium, Holland, Germany, Luxembourg, & France

This is just one of 18 Global escorted coach tours of Europe — from 8 to 28 days.

For 29 years Global's experience in putting variety and value into their tours has opened up the excitement, beauty, and history of Europe to thousands of Canadians.

Just pack your bags; Global will look after the rest.

Here are only a few of the Global features:
* Hotel room with private bath.
* Modern air-conditioned coaches.
* Most meals are included.
* Plenty of sightseeing.

For the budget minded, Global "Viewfinder" offers similar tours of 8 to 19 days; the main difference being, tour coaches are not air-conditioned and hotel rooms are without private bath facilities.

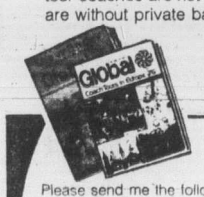

SEE YOUR TRAVEL AGENT OR MAIL THE COUPON.

To: Global Tours
P.O. Box 100
Agincourt, Ontario

Please send me the following brochures
( ) Global Coach Tours in Europe 1976.
( ) Global Viewfinder Coach Tours in Europe 1976.

NAME _____
ADDRESS _____
_____
CITY _____ CODE _____ PROV _____

Tiny, poor The Gambia has problems

Tourism mixed blessing

By JOHN VINOCUR, from Banjul, The Gambia

In a country so obscure that its mail often winds up in Zambia and so poor that it ranks on the United Nations list of the world's most impoverished, how could anyone fault a scheme to make a little money from the warmth of the African sun?

But tourism in the smallest country on the continent, a 30-mile-wide strip on the Atlantic Ocean, has created its own kind of horrors, a clash of life-styles and morals that has brought barbed wire and police patrols to the beachfront.

★ ★ ★

"This whole operation is inflicting a terrible wound on The Gambia," said an official who asked that his name not be used.

"It has spawned a group of beggars, thieves, touts and gigolos. It has taken funds and energy away from the rural devlopment program which could be the realistic basis of the country's future. In a tiny place like this, it doesn't require much to do permanent damage to society."

The problem is both the number and type of tourists. From about 2,000 visitors in 1971, the total grew to about 25,000 in 1975. With a program of hotel building, the possible construction of a casino and lengthening Yumdum Airport to allow big jets to land, that figure is thought likely to double in five years.

★ ★ ★

In Kenya or Morocco or even neighboring Senegal, the number would be insignificant and they would be absorbed by the size and activities of the local population. But this cannot be the case around Banul — formerly Bathurst — where about 40,000 of the country's 500,000 citizens live.

Tourism in The Gambia means that an affluent, highly visible and proportionately large foreign group, compressed into the December-April sun season, is being thrust into a community where the average yearly income is just over $100 and only 25 per cent of the population has full-time employment.

The tourist community is essentialy from Denmark and Sweden, couples, family groups and old people enjoying the attractive rates offered by the Scandinavian charter lines and tour operators.

★ ★ ★

But there are a number of young men and women trying to crowd what is euphemistically referred to as "black experience" into their stay.

The pursuit of the experience can be avid and open. It is no exaggeration to say that it has jarred the Gambians, who are mostly Moslem and whose experience with Europeans had been the more staid relationships of the British colonial era.

Reliable statistics on crime are non-existent, but there is plenty of evidence that the tourist trade has created a marginal subculture made up of young jobless men who have an exaggerated influence on people their own age because of the money and favors they receive from the Scandinavians.

The situation has reached the point where pairs of policemen armed with billy clubs patrol the beaches to chase the hustlers away.

A tour guide, giving an orientation lecture to a group of Danish and Swedish tourists, tells them: "We're sorry to inform you, but there is a certain amount of theft in The Gambia. That means lock everything up.

"Leave nothing on the beach. Don's accept rides in cars. And no 'little friends' or 'bigger friends' may be brought to your rooms for everybody's protection."

A guide from the same company assumes a less-righteous tone when he informs a bus load of tourists that Gambian pharmacists are not too particular about prescriptions and that various tranquilizers and at least one "upper" can be bought without formalities.

Beyond the social implications, there have been doubts expressed about how much The Gambia gets out of tourism in real terms.

The June budget message reported that about $2.7 million was spent by tourists in 1974, but it gave no indication how much actually went into Gambian hands.

The hotels are virtually 100-per-cent foreign-owned, much of the hotel restaurant food is imported and supervisory personnel is expatriate.

★ ★ ★

The dilemma for the government, which is described by one diplomat as "refreshingly open and democratic in an African frame of reference," is how it could possibly turn its back on any source of hard currency when its only export is peanuts, subject to fluctuating world price.

"In spite of the very ugly aspects of what has happened here, it would be totally unrealistic to think that The Gambia could stop the growth of tourism," said a Western diplomat.

"It would require a totally new social policy, a crash program to develop agriculture and political tough-mindedness that you probably can't find anywhere in the world outside China."

Luxury tree houses

DURBAN — Visitors to South Africa's Bonomanzi Game Park at Hluhluwe in Zululand 175 miles north of Durban sleep in tree houses.

And they're comfortable, each dwelling having two bedrooms, view verandah, kitchen, shower and toilet. Bedding and cutlery are included but the visitor must take his own food and drink or eat at a lodge. Each house can accommodate one to three people and the tab is R5 ($6) a night per person.

The famous Hluhluwe Game Reserve is not far away and there are social facilities (including swimming pools) nearby at the Zululand Safari Lodge and the Hluhluwe Holiday Inn.

The South African Tourist Corporation, 20 Eglinton West, Toronto M4R 1K8 can provide more details, or write Zululand Game Ranches, P.O. Box 48, Hluhluwe 3960, South Africa.

WEEKLY DEPARTURES INCLUDING EASTER

Seats are still available on inclusive, 8-day air tours, departing Victoria to:

MEXICO
Mazatlan —
Hotel Playa Mazatlan
$409*

HAWAII
Waikiki — Reef Hotel
$359*

* Based on double occupancy. Including all air fares, hotels, transfers, local tours, etc.

ENCOUNTER TOURS
846 Broughton St.
Victoria
Ph. 384-3513

2-7

A VERY SPECIAL TOUR!

Margie Naysmith takes you personally to

HOLLAND
GERMANY
FRANCE
SWITZERLAND
ITALY
YUGOSLAVIA
AUSTRIA

Leave May 27 for 26 Days
Via CP Air

CALL OUR TOUR SPECIALISTS FOR DETAILS AND BOOKINGS

Bayshore Travel
1622 Government Street
TELEPHONE 382-7103

VI COACH LINES

De Luxe Escorted Tours

RENO — RENO — RENO
Feb. 29th, and every Sunday in March, April, and May
$135 each sharing

FAIRMONT HOT SPRINGS
April 6-11 $143 each double
A leisurely tour through the spectacular scenery of Southern B.C. with overnight stops at Osoyoos, Kimberley, Fairmont Hot Springs and Kamloops. Don't miss this opportunity to see the Hope-Princeton Highway, the Kootenays, Rogers Pass and the Fraser Canyon in their spring mantle of green.

CALIFORNIA EXPLORATION
April 6-17 $279 each double
The highlights of this twelve-day escorted tour include the Redwood Forests, San Francisco where a Gray Line Tour is included, Solvang, Morro Bay, San Simeon, a tour of the Hearst castle and a free day in Carmel.

EASTER WEEKEND
April 16-19 $90 each double
A relaxing four day tour around scenic Washington.

FOR RESERVATIONS OR FURTHER INFORMATION
Phone 385-2467
Or call in at V.I. COACH LINES DEPOT
710 Douglas Street

2-7

B.C. PARLOUR CAR TOUR DIVISION

Mr. and Mrs. L. J. Nehaj, Winners of Eaton's SunCapade to Mexico, receive their prize and cheque from Mr. R. Hind, Eaton's Store Manager. Their prize entitles them to a trip for two to Mazatlan with Suntours on Pacific Western Airlines jet, and $300 spending money from Eaton's.

2-7

Just the Ticket.

You board a Pacific Western Airlines jet right here in Victoria. Then you chase the sun non-stop to Hawaii, where you'll bask for two weeks in the sun and fun.

Totem Travel and Sunflight have put this value packed holiday together at a truly sensible price.

It includes return non-stop airfare. Plus 13 nights accommodation in Hawaii.

And the price starts at only $489.00 sharing twin. (Federal Aviation Tax not included.)

For complete details, call Totem Travel and tell them you want a Hawaiian suntan via this special holiday package.

They've got just the ticket for you. Island to Island Non-stop.

Totem Travel and Sunflight. Way to go!

Departing Victoria Feb. 16, March 1, 15, 29.

TOTEM TRAVEL
MAYFAIR 386-3277 HILLSIDE 595-1181
DUNCAN 748-2594 PORT ALBERNI 723-8138

Trustees wary of MP's offer

Anderson

PORT ALBERNI — Can a politician be trusted to keep his word that he will remain non-partisan if invited to meet with school students?

Probably, but not necessarily so.

This was the reaction by the school board of District 70 to an offer from Hugh Anderson, MP for Comox-Alberni, to visit the schools in the district and the board itself to discuss federal education policy or any other relevant topic "on a strictly non-partisan basis."

The offer sent not only to the board, but to all school principals in the district.

Some of the trustees saw no harm in the offer, and one, Jim Spencer, said he felt that the offer would be beneficial to all concerned, that there was no need to be "wary" and that he saw "no harm in the offer whatever."

Trustees Ron Burley and Gordon Parker agreed that there was no objection to such visits on their part "as long as the topics are strictly non-partisan."

However, trustee Neil Reinhart said he felt such visits could establish a precedent that he was not prepared to go along with.

"I'm satisfied that Mr. Anderson would not use such visits to play politics, but I do think we should decide if this does not set a precedent whereby we would have to allow his opponents the same opportunity," Reinhart said.

Trustee June Kearney said she had no objection to such visits "as long as they don't turn into the fiasco we had last year when the ADSS students visited the Liberal caucus."

Chairman Mark Mosher could see no harm in the visits. "I've seen instances where not only one but a whole group of politicians visited the schools," he said. "They gave their spiel, and then the students knocked hell out of them. The kids know when someone is trying to play politics with them."

Trustee Kearney then made a motion that the entire matter be turned over to the administration for discussion with the school principals "expressing the concerns which have been expressed by the school board."

The motion was passed, 5 to 4.

Turkish freeze claims 64 dead

ISTANBUL (AFP) — At least 64 people have died in Turkey as a direct result of Europe's deep freeze. The five latest victims were found frozen to death in a taxi blocked by snow in the mountains of eastern Turkey. Other victims included 43 children who died in a measles epidemic in the same region because doctors were unable to reach them.

1 OUT OF EVERY 2 CANADIAN ADULTS ARE OVERWEIGHT!

It's a fact. More people are eating or drinking so many calories that they weigh more than their desirable weight. However, good nutrition consists of eating a variety of foods in order to provide the many nutrients we all need — but not over-indulging. Following a sensible, wholesome diet is essential. But to help speed the loss of excess weight, Naran has formulated a special weight control regimen.
The whole plan is included in every package. An exclusive liquid formulation, a vitamin supplement, and a comprehensive low calorie weekly food menu. Follow label directions and take as needed. Naran is a simple, easy regimen that can help you lose excess bulky fat quickly before you start on your long-term weight-control diet. If you are not completely satisfied with your first purchase, just return the empty carton for your money back.

OXFORD FOODS
271 COOK STREET
Open Daily 9-9; Sunday 10-7
Prices Effective:
Sun., Feb. 8th to Tues., Feb. 10th
We Reserve The Right to Limit Quantities

PACIFIC MILK TALL TIN ..... 2/69¢
MAPLE LEAF WIENERS 1 LB. ..... 69¢
WESTERN FAMILY MARGARINE 3 LBS. 1.19
NABOB MARMALADE 48-OZ. TIN 1.79
BOSTON 12-OZ. CORNED BEEF LOAF ..... 79¢
ARDMONA, 28-OZ. TIN FRUIT COCKTAIL ..... 69¢
AYLMER, 10-OZ. TIN MUSHROOM SOUP ..... 5/$1
SUNLIGHT DETERGENT 5-LB. BOX 1.99
2-7

Monday, February 9th ... is 1.49 day
Limited Quantities

Dozens of timely items at one low price . . . The Day is Monday, February 16th . . . The Place, Zellers . . . While Quantities Last !

Hosiery Specials !

Men's Work Hose — Zellers Low Price 2 PR. 1.49 — Warm, absorbent, long-wearing, in brown heathery shade. One size 10-12.

Ladies' Sport Sock — 75% Orlon Acrylic, 25% nylon. Size 9-11. White sock with your choice of red, blue, or black stripes. Zellers Low Price PAIR 2/1.49

Boys' Jogger Tube Sock — Olympic Gold Medallist socks by Citation. 75% Cotton, 25% Nylon. Fits sizes 7-10½. Zellers Low Price PAIR 2/1.49

Houseware Specials

Magnetic Brooms — Sweep clean with a magnetic broom. Long or short magnetic bristles. Zellers Low Price EACH 1.49

Vacuum Cleaner Bags — Stock up now ! Complete range of vacuum cleaner bags for most popular models. Zellers Low Price 2 PACKS 1.49

Plastic Scoops — This handy package contains 3 scoops. Sizes included are 1 cup, ½ cup and 1 tablespoon. Zellers Low Price PACK 2/1.49

Ovenproof Glassware — 1½ qt. casserole, utility dish, loaf pan or 8" cake pan of clear ovenproof glass. Zellers Low Price 2/1.49

Garbage Bags — Packs of 20 strong, heavyweight plastic garbage bags. 26" x 36" size. Zellers Low Price PACK 1.49

Wooden Clothes Pins — Buy now for spring and summer ! 60 wooden clothes pins per pack. Zellers Low Price 2 PACKS 1.49

Kitchen Gadgets Galore — Everything from diet scales to pizza cutter in assortment ! 18 in all. Zellers Low Price 2/1.49

Lingerie Specials

Bikini Briefs — Zellers Low Price 2 PRS. 1.49 — Anti-static "Antron III" (nylon) bikinis with elastic leg, waist. White, nude, pink. S-M-L.

Satin-Finish Briefs — Soft 100% nylon briefs in satiny white, pink, blue. Sizes S-M-L. Zellers Low Price 2 PRS. 1.49

Teen Lace Bra — "Teen Talk" bandeau with lace & "Kodel" polyester cups. White. AA, A 30-34. Zellers Low Price EACH 1.49

2-8

Dry Goods Specials

Terry Pot Holders — Machine-washable 7" x 7" approx. pot holders of 100% cotton terry. Choice of designs. Zellers Low Price 4/1.49

Foam Cushion Forms — 12" x 12" ~~square or~~ round, box-edged cushion forms to cover as you like. Zellers Low Price 3/1.49

Shredded Foam — Multi-purpose ! Big 1 lb. bag of shredded polyurethane foam. Zellers Low Price 2 BAGS 1.49

Quilted Oven Mitts — 13" length oven mitts in a choice of bright designs and colours. Zellers Low Price PAIR 1.49

Jacquard Bath Towels — 1.49 EACH — Absorbent 100% cotton terry in blue, green or orange jacquard. Approx. 20" x 40"

Checked Tea Towels — Quality linen/cotton blend tea towels in gold, green or blue check. Approx. 22" x 32" Zellers Low Price 2/1.49

Hand Woven Place Mats — Reversible looped place mats in bright decorator colours. Wipe-clean. Approx. 13" x 18" Zellers Low Price 2/1.49

Plastic Table Cloths — Wipe clean, easy care plastic table cloths in assorted patterns and colors. Zellers Low Price 1.49

Toy Specials

Coloring Books — Zellers Low Price 4/1.49 — A choice of 6 different and delightful coloring books for hours of fun.

Military Vehicle Assortment — Plastic military vehicles in military colours, including jeeps, tanks, armoured cars, trucks, cannons or airplanes. Zellers Low Price EACH 1.49

"Ed-U-Cards" — Package of 3 assorted games for children ! Choose from 12 subjects. Zellers Low Price PKG. OF 3 1.49

Building Blocks — These high quality plastic blocks can be used to build cars, planes, trains or tractors. Zellers Low Price 1.49

"Hug-A-Bye" Doll — Huggable, soft-bodied all-vinyl 10" baby doll with squeaker and panties ! Completely immersible. Zellers Low Price EACH 1.49

Assorted Comic Books — Package of 2 comic books. Choose from 50 different titles. Zellers Low Price 3 PACKS 1.49

Stationery & Notions Specials

Party-Pack For 5 — 25 "Birthday Party" Pieces ! 5 each; hats, baskets, blowouts, balloons and party bags ! Zellers Low Price PACK 1.49

Gift Wrap Ensemble — Zellers Low Price 2/1.49 — Suitable for all occasions, each package contains gift wrap, ribbon, bow and card.

"Phentex" Yarn — Zellers Low Price 1.49 EACH — 8 oz. balls of machine-washable "Phentex" "Celaspun" olefin (polypropylene) 3-ply yarn. Fashion shades.

Stationery Assortments — A wide selection of handy home or office items. Choose from pencil sharpeners to magnetized paper clips. Zellers Low Price 2/1.49

Floor Covering Specials

"Ozite" "Econotex"

Scatter Mats — 27" x 18" mats with medium density foam backing. 100% polypropylene in assorted colours. Indoor use only. Zellers Low Price EACH 1.49

Vinyl Carpet Runner — 27 in. wide 80-gauge vinyl carpet runner in clear, amber or green. Zellers Low Price 2 FT. 1.49

Health & Beauty Specials

"Eno" Salts — Pleasant tasting fruit salts that relieve upset stomach fast! 7-oz. size. Zellers Low Price 1.49

"Ouch Kits" — Zellers Low Price 1.49 — Mini First Aid Kits for the pocket, car, home. Small enough to fit into a purse.

Bic Lighter and Pen — Zellers Low Price 1.49 — "Light and Write" combo of disposable "Bic" lighter and "Bic" ball point pen.

Boys' Triple Pack Briefs — "Big Buy" boys' triple pack—cotton ribbed briefs. White. Sizes S, M, L. PACK OF THREE Zellers Low Price 1.49

"Rubber Queen" Bath Mat — Provides safe footing. 14"x22½". In avocado, gold, pink or blue. Zellers Low Price 1.49

Neilson Family Bars — Large 3.5-oz. bars in Jersey Milk, Burnt Almond, Royal Dark, Virginia Nut. Zellers Low Price 1.49

Assorted Fruit Candies — Zellers Low Price 2/1.49 — Choose tropical fruit, fruit slices or pineapple and strawberry. Delightful fruit flavors with soft centres.

Green Thumb Specials

Jiffy Peat Pots — Choose from 3 inch squares or 2¼", 3" or 4" round pots. Zellers Low Price 2 PACKS 1.49

Jiffy Pellets or Strips — Your choice of pellets or 2¼" and 3" square strips. Zellers Low Price 1.49

Maxicrop — Zellers Low Price 1.49 — Liquid fertilizer made from processed seaweed. Reduces transplant shock. 64-oz. size.

Rot-It Compost Builder — Converts leaves, sod, grass clippings and all garden waste into a rich humus. 10-lb. size. Zellers Low Price 1.49

Lawn and Garden Lime — Increases fertilizer efficiency. Apply any time. Makes lawns greener. 50-lb. size. Zellers Low Price 1.49

Flower and Vegetable Seeds — Choose now while the selection is at its very best.
Seeds Reg. 39¢ pkg. 5 pkg. 1.49
Seeds Reg. 59¢ pkg. 4 pkg. 1.49
Seeds Reg. 79¢ pkg. 3 pkg. 1.49

Green Valley Fertilizer — Zellers Low Price 1.49 — Select from 6-lb. size 6-10-4 Rose Food, 6-lb. size 4-12-8 Rhododendron and Azalea food or 7-lb. size 10-6-4 Evergreen food

Twistems — The handy, speedy home and garden tie. Each package contains 100 8-inch twist 'em ties. Zellers Low Price PACK 1.49

Potting Soil — Gro-well sterilized potting soil from Hazel's house of violets. 30-lb. size. Zellers Low Price 1.49

Zellers — HILLSIDE SHOPPING CENTRE OPEN 9:30-9:30

DAILY COLONIST MAGAZINE

THE ISLANDER

Victoria, B.C., Sunday, February 8, 1976

A peaceful winter day at Holmes Point, Comox. — Photo by Dorothy Wiles.

BEAUS AND BELLES OF OLDEN VICTORIA . . . among those in the picture are Miss Drake, Miss Alice Pooley, Miss Susie Pemberton, Miss Emma Loewen, Miss Laura Loewen, A. W. "Scotty" Jones, Mrs. Bridgeman, Mrs. Frank Barnard, at a luncheon party at Work Point Barracks about the turn of the century.

Jim Nesbitt Made Friends

Along His Old Paper Route

A few weeks ago, you may recall, we went for a bike ride—along my old Victoria Times newspaper route No. 45—a number I shall never forget.

Curiously, when I started in the reporting department of The Times, one of the two phones had the number four-five. I think the other number had four numerals maybe 7570—there were no seven numeral numbers in those days.

I think we left off our last bike ride on Beach Drive, about the corner of Newport.

There weren't too many houses along here in my newspaper carrying days.

Shoal Bay—or McNeill Bay—was a fair way out from town, and there were actually beach cottages where people spent the summers.

So, here we go again—along Beach Drive, but I don't remember too much about this section, except that once I was short $1—a terrible catastrophe.

So back I went, searching for it, and, lo and behold, the wind had picked it up, and there it was, held fast against the side of a house, glued there, so to speak, by the force of the gale.

When I reported this to my grandmother she said that certainly St. Anthony of Padua was at work looking out for me.

I think people by the name of Shaw lived in the house where I lost, and found, the $1, though I am not sure of this name.

At the corner of Beach Drive and Monterey was the summer enclave of the Huxtables, the Parfitts and the Knotts, all prominent Victoria families.

The Huxtables, the Parfitts and the Knotts were all connected by marriage, and it was a sort of Kennedy Cape Cod compound they had at Shoal Bay.

There were always fires on the beach, and boating and swimming, picnics under the trees, tennis, ball games of all kinds—everyone rushing about, hammering and sawing, talking and singing, and having a great old time.

More than once, I, the newspaper boy, was invited to cold baked ham and potato salad—in ye good old days, when such spreads were not ruined by processing and too much refrigeration, which only dries out perfectly good food.

Yes, the Huxtables, the Parfitts and the Knotts—a wonderful bunch of people, I'd say.

I particularly remember Mr. Alf Huxtable, who was with the customs, and, later, when I was a marine reporter, he used to smooth my path in getting aboard the ships inbound from the Orient, and all over the world.

North, a bit, on Monterey, Mr. and Mrs. Cooper kept a store. They were English, and delightful, and full of fun. Mrs. Cooper more than once had an ice cream cone for a sweating newspaper carrier.

At the northeast base of Gonzales Hill, in an old-world cottage, surrounded by hollyhocks and suchlike, set back from the road, lived Mrs. Charlesworth.

She was English, tall and rawboned, very spare, and with pink cheeks—no rouge for Mrs. Charlesworth.

She ran a limousine service, and catered to the rich elite of Victoria.

I would say her car was a Studebaker, though I'm not sure—perhaps a Packard, or could it have been a Stutz?

If you had Mrs. Charlesworth drive you to where you were going and home again, you had really arrived.

It seems to me Mrs. Charlesworth wore a uniform, something like a Girl Guide Chief Tawny Owl, or along that line, anyway.

Certainly she didn't wear pants, for she was a lady.

A pert girl named Anne assisted Mrs. Charlesworth, and Anne used to come down the garden path each evening to pick up The Times.

Continued on Page 3

OLD HOMES AND FAMILIES
By James K. Nesbitt

VICTORIA'S GARRY OAKS

Of all the many and varied species of native trees in, and around Victoria, it would be safe to assume that none evoke such sentiments as do our native garry oaks. Quercus, garryana, Douglas; so classified by David Douglas who first collected specimens near Vancouver, Washington about the year 1824.

By Ed Renouf

Not that they are indigenous to Victoria alone, fine specimens can be found in may places on the lower island, as far north as Nanaimo, in a few small and scattered pockets on the lower mainland and stands all the way down the western slopes to southern Oregon.

That the garry oak symbolizes Victoria is without quesiton, in fact it not only blends with the neighboring trees and vegetation, it also conforms to the topography of the land, folding itself into a pleasing overall picture, one that must have stimulated the hearts of our earliest discoverers after long, weary months at sea.

While Victoria is rightfully recognized as a Garden City, it was a natural garden long before it became a city, the garry oaks standing out among its main features, inviting early, and subsequent settlers to make further plantings to complement their new surroundings.

Even today in this age of progress when the tendency is to destroy rather than conserve, it is refreshing to note how most Victorians protect and preserve their oaks, how buildings are often sited to allow the oaks a position of prominence, even on small lots.

The most appealing trees are of course the large spreading ones with the contorted limbs, but except for the few which man has "sculptured" out of all recognition, the garry oak is attractive in all its forms, each one having its own distinctive character, each one conveying its own story.

On close observation you will find that while some are spreading others are tall and more slender, and near the shore line are to be found many that are low and windclipped, others having a more bushlike appearance.

Fastidious as to choice of location for settlement, and resenting intrustion, the garry oak is an aristocrat in its own right yet without affection, dignified, yet living in complete harmony with its neighbors, at all times rising to the heights of nobility.

The grace and symmetry of the garry oaks is always a delight to see and observe, especially the mature ones when in winter their forms can be seen to best advantage, but deeper and more esthetic than these physical attributes are those of character, art, music and poetry.

At a point where Quadra Street now adjoins Beacon Hill Park and along the western edges of the playing fields are to be seen several large, ancient oaks, austere with age, but what stories they could tell of happenings along their three centuries of life. Stories of guiding beacons, Indian gatherings and festivals, of strange ships with tall masts and billowing white sales, of men speaking in a medely of foreign tongues.

Stories of a different nature also lie wrapped in the grain of superb specimens at Fort Rodd Hill, stories of bright uniforms, of colorful ceremonials, stories of war activities though not of warfare. As the breeze rustles through their foliage I wonder if they are transmitting history for safekeeping to the newer generations on the hill above that they too in their turn may impart this treasured lore to their own offspring.

Although our oaks are beautiful in all their forms and wherever one sees them, the well-cared-for old specimens in several gardens across from the Victoria Golf Club never fail to draw attention, inspiring awe and respect.

As a coincidence the same applies to several across the road from the Uplands golf links. As they gaze placidly across Cadboro Bay road, reaching from Lansdowne road to Cedar Hill Cross road; old, and they too perhaps a little austere in their wisdom they seem to radiate an air of pride and satisfaction at the sight of a scene unequalled anywhere in Victoria, the fine example of native oaks merging in conformity with a wide expanse of landscaped development.

Continued on Page 15

From Page 2

Jim Nesbitt Made Friends on Paper Route

If she wasn't there, I hung around until she was, and sometimes I whistled for her, and then we skylarked—but, with the fence between us.

Later James Audain lived in this house, and had it enlarged.

Mr. Audain, descended from the Dunsmuir family, took his dogs walking each day along Beach Drive. He became an institution in that part of Victoria, and when he went to Ireland, to run his race horses, everyone missed his familiar presence.

He did yeoman service with alcoholics, sitting up with them at night, and calming them, and he taught underprivileged boys to box and he wrote books and studied history, and generally helped all worthy causes.

There were few houses on Gonzales Hill in those days. Now the hill looks like Twin Peaks in San Francisco, with houses perched, as if precariously, on the brinks of yawning chasms.

So, from the Charlesworth place, we don't bike up this side of Gonzales, but return to Beach Drive, and head west, still along Beach Drive, though that part of the Drive should be called Fairfield Road.

Again, I must confess I don't remember much of this stretch, until we got to No. 4 Beach Drive, where retired public works minister William Chant now lives.

When I delivered papers, A. N. Mouat lived there. He was provincial comptroller-general—a very high position in those days. Mrs. Mouat was tall and somewhat austere. She was called "Black Annie," because she was dark complexioned, I guess, with dark eyes. She was a great bridge player — she played every afternoon, she once reported to her paper boy and she seemed very proud of that fact.

Sometimes she called me into the kitchen and fed me sandwiches, when she was having a party.

Just above the Mouat house, but years later, lived Capt. and Mrs. R. W. McMurray, one of the nicest couples I ever knew, both Scottish.

Capt. McMurray first came to Victoria in the 1920s, bringing out from Scotland a Princess ship for the CPR's B.C. Coast Service.

He succeeded Capt. Cyril Neroutsos as manager of B.C. Coast Service and he was always kind to me when I was a young marine reporter.

He would invite me into his office, and he and I would talk ships.

Once, long ago, I took a trip to Alaska aboard Ss. Princess Louise.

Capt. and Mrs. McMurray were aboard.

Capt. McMurray invited me to his suite, several times, for a gin-and-tonic before dinner.

I really felt important, and I only hope I didn't strut about the ship because 'the big boss' had honored me.

Capt. McMurray went from here to Montreal to become chief of Canadian Pacific Steamships on the Atlantic.

Then he came back here to retire, and nothing was so pleasant for me, as a talk with Capt. McMurray.

He was one of a wonderful breed of men who helped young fellows along life's pathway, by being courteous and informative, and always setting good example, without lectures on the waywardness of youth.

I shall always feel grateful to Capt. McMurray, and I still miss him in my walks around Victoria.

We are now on to Fairfield Road, for Beach Drive ends suddenly.

We did this territory some months ago—when we walked Fairfield Road, right out from where it starts at Victoria General Hospital.

I may perchance get a little repetitious here, so please forgive me.

At the top of Fairfield, on the north side, lived the David McHaffies.

They had a daughter Marjorie, Mrs. Sydney Barker, who lived in Shanghai.

Each summer she crossed the Pacific, in an Empress, with her two small boys, and their Chinese amah.

Each afternoon the amah, in her black pants and white jacket, her black hair shining, and pinned, took the boys along Beach Drive, one toddling, the other in an elaborate buggy with a lace canopy.

This was all very grand and exotic, and the newspaper boy was most impressed, and resolved, then and there that he must cross the Pacific and have a 'look-see' at Shanghai, which, in due course he did, in Ss. Empress of Russia.

The Barkers later came to live in Victoria, and Marjorie took part in music and drama.

Just to the west of the McHaffie place Len Batchelor, a grocer, built a beautiful home, but by then I was no longer delivering The Times.

When we walked Fairfield Road before, I mentioned the Todd, Gillespie, Hart and Shotbolt homes, so we'll skip them now, and get around the corner, on to Foul Bay Road.

At the corner of Foul Bay and Chandler was Elora, built by Capt. and Mrs. Guy Audain.

Mrs. Audain was Birdie Dunsmuir, eldest of the eight daughters of James Dunsmuir; the Audains called their house after the Caves of Elora, in India, where Capt. Audain served with the British Imperial Army.

Mrs. Audain died, in her forties, in France in the early 1920s, and Capt. Audain died in California in 1940.

For some years Elora was the home of Victoria's beloved concert pianist Gertrude Huntley Green, always so beautiful, talented and gracious — and still is.

When I was still in short pants my mother took me to hear her play at the old Congregational Church on Quadra Street.

I fell in love with her then, and I yet feel those pangs, and I only wish she would play again in public.

She is superb in everything she does — whether it's her piano, painting a ceiling, or preparing a meal that's out of this world.

She is no arty type, temperamental and all that — but completely down to earth, and to hear her at her concert grand, and just look at her, is to be transported into a sort of dream world.

She is equally at home with Brahms, or Gershwin's Rhapsody in Blue.

She's no musical snob, believing that music is for enjoyment, not a slavery.

Well, there I go — raving about this gracious, lovely lady, when we should be biking.

We turn back now, and head up Fairfield hill, for we have to get over the top of Gonzales Hill and down the other side to Chinese Point.

But my legs are tired, and there's no space left, so, please, come along next time, and we'll see if we can finish old Times route 45.

A few miles south of Rossland, placed just off Highway 22, is one of our provincial Stop of Interest markers. The two paragraphs inscribed give only a brief history of the Dewdney Trail, but the words convey to the reader a sense of the times, an era of gold and adventure.

ROSSLAND RANGE SECTION RESTORED

Historic Dewdney Trail

Edgar Dewdney, the young civil engineer for whom the trail was named, surveyed and supervised construction of the route for the greater part of the 360 mile distance. The work was indeed an adventurous undertaking with many other aspects involved.

Although stretches of old Indian and Fur Brigade trails were incorporated into the Dewdney miles of trail were constructed through virgin country—much of it mountainous and rugged.

Certain requirements set by the Chief Commissioner of Lands ensured to some degree, the safety of men and animals travelling the route. The trail was cleared of brush, trees and boulders to a width of four feet, and made firm throughout with the centre one and one-half feet packed smooth and hard.

Trees were conspicuously blazed on each side at a distance of not less than 20 yards, at a height of not less than six feet from ground level.

Corduroy fill was laid to cover boggy stretches, bridges constructed where necessary and rockwork reinforced sloughing banks and similar places of danger. Wherever possible, the grade was kept to a rise of less than one foot in 12.

Completed in 1861, the trail provided a direct means for transport and communication between Fort Hope (hence the coast) and the gold mining areas of the Similkameen and Rock Creek.

In 1865, within a period of seven months, the trail was pushed through to the East Kootenay where gold had been discovered the previous year on Wild Horse Creek. This extension also provided a link with Fort Shepherd, a Hudson's Bay Company trading post situated on the west bank of the Columbia River, a short distance upstream from the confluence of the Pend d'Oreille and Columbia Rivers.

The post, built in 1856, did not prove too successful as a trading centre and was partly abandoned from 1860 to 1864. When again in operation with a company factor in charge, fur trading, to a limited extent, was carried on with the Indians from a nearby settlement and the Upper Columbia, but the main function of the post was to supply the needs of miners working the banks and bars of the Pend d'Oreille and its tributary, the Salmon (Salmo).

Fort Shephered also served as a supply depot during construction of the Dewdney through the district and once the trail was opened, it was used as a regular stop en route.

Weary travellers found the fort a convenient place to rest with ample space to accommodate saddle and pack animals.

Although the Hudson's Bay Company closed the post permanently in 1870, it was still in use as a stopping place up to 1872. In November of that year a forest fire swept the area demolishing buildings and laying waste many acres of land. A cairn now marks the site, a silent reminder of an age long past.

In its tortuous route across the country, the Dewdney climbed to around 6,000 feet on several mountain passes, consequently weather and snow conditions at these high elevations determined the seasonal use of the trail.

But from the start of activity following spring break-up, packtrains (some consisting of a 150 horse string) kept up a fairly steady flow of traffic over the trail until heavy snows in the passes prevented further movement of gold and provisions. As the depth of winter set in, native Indians, engaged by factors at the trading posts, made their way on snowshoes over the miles of lonely and often treacherous trail to Fort Hope with requisitions for the coming season's supplies.

Early settlers treked into interior valleys by way of the Dewdney. Ranches were established and as they began producing, herds of cattle were driven over the old route to markets at the coast.

The trail was extensively used for many and varied purposes and played a vital role in opening up the southern interior of British Columbia, though, in time, it was abandoned as the main travel route between the coast and the Kootenays.

When the ever increasing demands of a rapidly developing province made it necessary to construct roads and railways, mode of transport by saddle and pack animal became the exception.

Over the decades the profile of the country changed, resulting in the obliteration of many miles of the Dewdney. Irrespective of time or change, some stretches of the old trail remain which could be restored, not only to preserve an important of our heritage, but also to provide for recreational use.

The possibility of restoration was in evidence when a team of university students working under the supervision of the historic parks and sites division parks branch, department of recreation and conservation, Victoria, carried out a reconnaissance of the Dewdney Trail between Midway and the outskirts of Rossland during the summer of 1972.

The reconnaissance was the result of a proposal made to the provincial government in 1971, by the Trail and Grand Forks District Riding Clubs, to restore all remaining stretches of the original trail from Hope to the historic village of Fort Steele, the eastern terminus of the old route, known in the gold mining days as Galbraith's Ferry.

In an appeal for assistance by the clubs involved in promoting the restoration, other district riding clubs, historical and museum associations, outdoorsmen's organizations and many interested individual persons throughout the southern interior gave full support in principle.

At the initial stage, co-operation on the part of daily and weekly newspapers in cities and towns from Osoyoos to Cranbrook aided substantially in stimulating interest in the proposed project, and this co-operation is continuing.

Prior to government's decision to reconnoitre the section of trail, the Trail and Grand Forks clubs investigated the potential of the Dewdney. There was a decided interest in restoring the old route for the historical significance and the need to establish trails which—hopefully—could be restricted to foot traffic and protected from alienation.

Concern over continued economic expansion with its encroachment on once existing trails and the tremendous increase in horseback riding and

SECTION OF THE TRAIL.

By Naine Ryckman

hiking as forms of outdoor recreation, prompted members into action.

The investigation was extensive—the entire route researched through the provincial archives and many other known sources, district pioneers interviewed, and a number of trips undertaken in the West Kootenay and Boundary areas to scout the trail.

Several of the pioneers, who had travelled portions of the Dewdney in the early part of the century, accompanied members on these trips. Their first-hand knowledge of the old route was of invaluable assistance, and they later assisted the parks crew in the same capacity.

Of particular interest to the groups was the section crossing the Rossland Range (referred to locally as the Cascades). The trail climbed east from Christinia Creek to Santa Rosa Summit, dropped down into the valley of Big Sheep Creek, climbed again to reach the Rossland Summit, then descended the eastern slopes to emerge within yards of where the Dewdney Trail marker now stands.

The 25-mile stretch covers country ideally suited to horseback riding and hiking and as the original trail was surveyed and constructed for the purpose of transport by pack animals, it provides easy access over the mountainous terrain.

The report on the reconnaissance was interesting and encouraging, although it indicated that there was little hope of restoring the trail from Boundary Creek at Midway to Christina Creek, 16 miles east of Grand Forks, as so few segments could be positively identified. From Christina

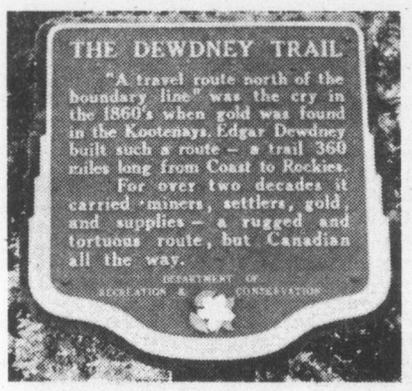

Creek to Rossland more than 60% of the route was fairly easy to trace.

In a number of places, the Dewdney still holds to the original four-foot width and depressions made more than a century ago are clearly defined.

Here and there, the odd blaze was discovered; years of tree growth have not totally obscured them, and the remains of an old bridge constructed without the use of spikes, partly spans one of the creeks.

Old campsites were located along the trail, spaced for what would constitute a day's travel for heavily laden pack animals.

The beehive rock ovens found at two of the sites are also relics of the Dewdney era. One, surprisingly, is well preserved—the others show the ravages of time.

As a result of the information gathered by the students, the historic parks and sites division designated the specific section between Christina Creek and the Dewdney Trail marker south of Rossland as a "pilot project" in historic trail restoration. Work at clearing the old trail was commenced the following summer and completed early in July, 1974.

Along this section, there are several places where the route passes over privately-owned property, and it was only through the co-operation of the landowners that made it possible to re-open the entire 25 miles of trail.

The original plan was to promote the restoration of all remaining stretches of trail, but the historic parks division has informed the riding clubs, the pilot project will determine whether similar projects will be carried out on other sections of the Dewdney.

Regardless of the outcome, one segment has been restored through the concerted efforts of Government, interested groups and individual person. The trail is now open (though unofficially) to those who enjoy a trek by horseback or on foot into a very scenic area of mountains, forests and streams, over the historic route built by Edgar Dewdney to link the Coast with the gold mines of the Kootenays.

ONE OF THE BEHIVE OVENS found along the trail.

CONSTRUCTION WORK IN 1856 along Rossland section.

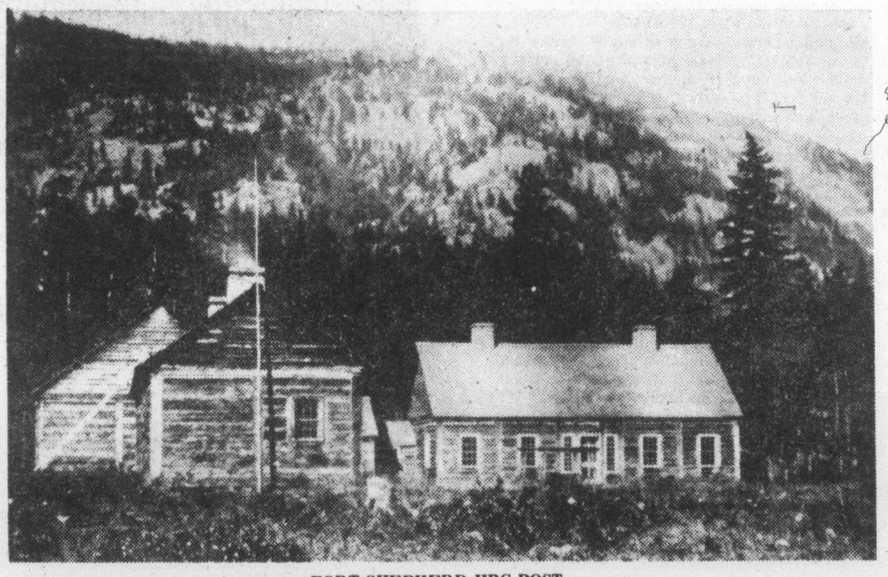

FORT SHEPHERD HBC POST.

CRUSADER HOOLE of Oldfield Valley

Sometimes it is good to pause for a moment to think of those men and women who, in some way, have helped to form our way of life in B.C. They don't have to be way-back pioneers—just public spirited folk who have found the time to think of the well-being of their neighbors, and who have tried to do something about it.

Such a one is Brian Hoole of Dogwood Farm, Oldfield Road—that straight long strip of road which bisects the lovely fertile valley running north from Elk Lake. Mr. Hoole cannot be termed one of Vancouver Island's pioneers since he and his family did not come to the Island until 1926. However, even as late as that, the Saanich Peninsula was not all that organized.

Brian Hoole was born in Yorkshire, England, and went to school at Trent College near Longeaton. He recalls that boys' school as being just about the most spartan place it could be anybody's ill-fortune to attend.

The boys were certainly never pampered at Trent, and Hoole says that the winters were particularly grim since the heating was practically nil as it was thought important to make the boys hardy and tough. As a result the Hoole hands were still with cold all winter long, and also pitted and raw with broken chilblains—the bane of many an English child.

School days over, Hoole became an undergraduate at Queen's College, Cambridge. He was destined for the Church, and on completing his studies, had actually been offered the Living at Faversham.

★ ★ ★

However, a hitch occurred, and with no less a person than the Archibshop of Canterbury. It was necessary for him to be interviewed by the Archbishop whose very first enquiry was to ascertain whether he was any relative to a Douglas Hoole. Brian Hoole replied that, yes, he was, and proud of it.

This was the very worst answer he could have given, since his brother Douglas was also a clergyman who had defied Canterbury by enlisting as a soldier in the First World War.

An Anglican priest may go to war as a padre, but never, of course, to take part in actual combat. Therefore the name Hoole was anathema to the archibshop who promptly told the younger Hoole that he had no wish to ordain him, or to have him in the Diocese.

The archbishop rather grudgingly said that he might go so far as to recommend Hoole to others among his fellow bishops, but the independent spirit of the Hooles would have none of this, so Brian Hoole became a teacher instead.

He was married by this time to a girl he had met while at Cambridge, so he and his wife moved to Shropshire where he taught at Ellesmere, a boys' school near Shrewsbury.

Later, the Hooles moved to Bloxham, near Banbury, where he taought for 10 years at Bloxham College. This is another well-known private school and a very high church one, at that. While there, Hoole taught English and Latin, as well as maths.

He also did a great deal on the sports side, being an ardent cricketer—which game is the breath of life to most Englishmen.

It was of particular interest to me to hear that he had been a master at this boys' school since my brother had attended Bloxham, and we were able to prove to our mutual satisfaction that Brian Hoole had actually taught my brother, which has to be something of a coincidence.

Despite his dedication to teaching, however, Hoole was a great lover of country life. Indeed, while resident at Bloxham, he had his own farm as a hobby. Thus it was that in 1925 he heard the call of a far country. Subsequent to the First World War, the Canadian government joined with the British government to form what was known as the 3,000 family scheme, as an aid to Canada's immigration policy. Agents were sent to England to paint a rosy picture of the Canadian farm lands, and promised enormous returns for an Englishman's investment in that land.

By Margaret Belford

Brian Hoole was one of those who fell for this get-rich-quick scheme, and together with his wife, Dorothy, and their two children, Patrick and Barbara Ann, they sold up in England to come and make a new life in Canada.

Their journeyings led them first to Montreal, and then to Cochrane, Ontario, which they remember for its snow and the fact that the cross-country train left without them, thus stranding them until a later train could pick them up again. Another pause at Winnipeg, and so to Vancouver and finally to Vancouver Island. They arrived in Victoria Sept. 1, 1926, and stayed the night at the Strathcona Hotel.

Nothing if not supremely English, when it came time for bed the Hooles carefully put their shoes outside their bedroom doors so that the bootman would clean them in the morning. They did not know, of course, that this is one English habit which has not found its way to Canada. Thus, the following morning, they were amazed and annoyed to find their dirty shoes just where they had left them the night before. Hoole went to complain to the manager, to be met with the news that if they were silly enough to do a thing like that, then they were lucky that the shoes had not been stolen!

The land which had been granted to Hoole was out at Quick's Pond, right next door to Quick's farm. On the face of it, it sounded to be just what they wanted even down to the fact that they would not suffer from loneliness since they had the farm family right beside them.

However, when Hoole went out to see his precious seven acres, he found that five of those acres were under water, and the other two were all rock. Since he discovered upon enquiry that the five acres stayed under water even as late as July, Hoole was not long in realizing that any idea of making a home there was no more than a myth.

However, that was the land granted to the Hooles and for some months they lived there. The one good point of moving to Vancouver Island was, Dorothy Hoole tells me, that they have always met with great kindliness from their neighbors.

However, Hoole now recalls that during the time at Quick's Pond, he planted a row of scarlet runner beans and for their props he used Willow stakes. Such was the condition of the soil that the beans never did come up, though the willow stakes put forth leaves and promptly grew instead!

★ ★ ★

There were, at the time, many vacant farms on Vancouver Island, and Hoole got into his old flivver and drove off to see what he could find. He went up north of Duncan but did not find anything to his liking, but on his return here he found the Oldfield valley which immediately appealed strongly to him. There, he also found an old house which incidentally had not been lived in for 10 years. However, the place drew him, and he took up 20 acres there and moved his family into the house, where he and Mrs. Hoole still live to this day.

BRIAN AND DOROTHY HOOLE share a smile for the old days.

The house the Hooles moved into was built sometime prior to 1880, and had been owned by a man named Porter. It was built on original fence posts, some of which are still in place today. There the Hoole family settled down, trying to wrest a living from the stony land. Brian Hoole put pigs on his land, and their main pre-occupation seems to have been to root up the many stones and rocks which littered the place.

Looking back on those distant days, Hoole thinks that there really must have been many tons of rocks to the acre. Yet he loved the place and to this day thinks it is the most perfect spot in the world.

To the gently nurtured Dorothy Hoole, no love of the land came in the early days.

She tells me that her first sight of the Island filled her with delight, but when she was at Quick's Pond and later when they moved to Oldfield Road, she had only one word to described her feelings. She thought the whole place was hell!

However, of course, that feeling did not last for

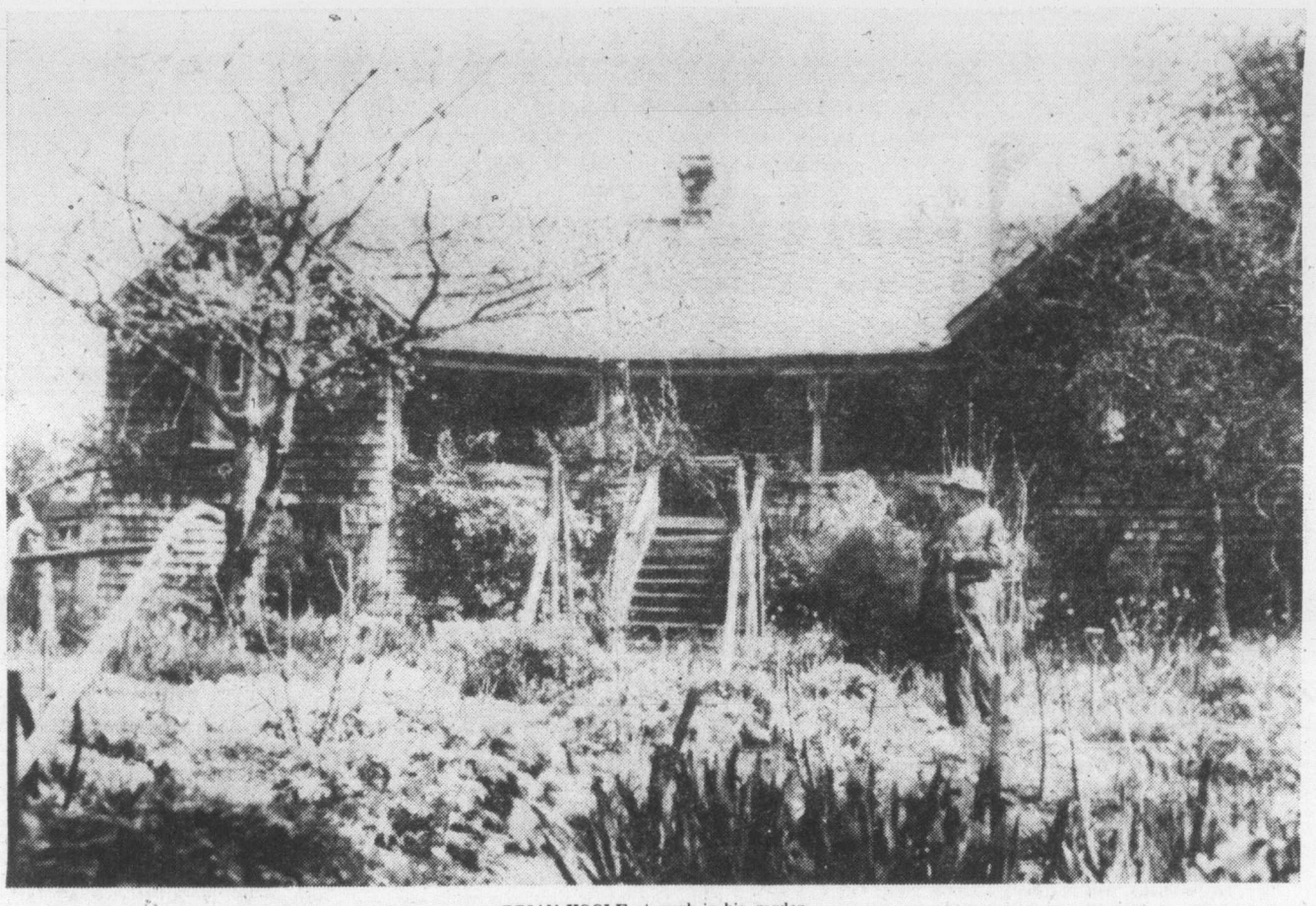

BRIAN HOOLE at work in his garden.

too long. For one thing she was much too busy learning to do many things which she would never have thought of doing in England. Among the things she learned to do was to split cedar fence posts, and as he grew older, Young Patrick helped her with this chore. Today, he looks back on those days and marvels at the strength and determination of his mother.

Those fence posts, he tells me, never fetched more than seven or 10 cents each, but they kept at it, for every little helped. His mother, Pat thinks, was always the most practical woman one could find. He also thinks that she will always stay young at heart, and recalls that when she was in her seventies, she watched her grandsons roller-skating, and wished she could do the same.

The Hoole children went to school at Prospect Lake. No road led there at the time, so they followed a trail through the bush. The walk was three miles there and three miles back at the end of the day. Looking back, Pat cannot remember that they ever missed a day.

Brian Hoole did many things to earn a living in those Depression days, such as selling Fuller brushes and Brook's steam motors. His main occupation though was with the farm where he kept poultry, and ran a large produce garden.

★ ★ ★

Thus, at one time, he used to market poultry, eggs, vegetables, fruit and cream around Uplands and Oak Bay. However, one of the main problems in the early days was lack of water. Upwards of five wells were dug on the property at one time or another, always on the say-so of other people.

Finally, when a particularly deep well gave out, Hoole refused to call in the dowser again, and decided to try that art himself.

Dowsing for water is one of the old and almost lost arts. Not many people have the gift, but to his delight Hoole found that he had. The willow twig would always bend for him, and from that time forward the water question was solved.

The Hooles are noted for their beautiful Jersey cattle which on fine summer days so grace the valley fields on either side of Oldfield Road. Their first Jersey was a heifer calf which was bought for Patrick who was a Four-H member. That was in 1935, and gradually more cows were added until in 1942 there were six.

However, Patrick had by then long since gone to war and was overseas with an anti-aircraft battery. His father sold the Jersey cows at that point and no more were bought until after the war was over.

After Patrick Hoole returned from the Second World War, he wanted to get started on a herd of Jersey cattle again, and though this meant beginning at the bottom once more, luck was with him when the farm he now owns on Oldfield Road came on the market, and he was able to buy it.

BRIAN HOOLE . . . at an agricultural convention.

His herd of Jerseys now numbers some 50 cows in milk, and he has added sheep as well. His farm lies just north of his father's, and even today Brian Hoole still takes an active interest and, as he tells me, he cares for the in-calf heifers on his land. This work, together with the care of his large garden keeps him busy all year round. Not bad for a man in his eighties!

Despite their busy life, the Hooles have always made time to take an active interest in the welfare of those around them. Dorothy Hoole has been a member of the Royal Oak Women's Institute for many years, and was made a life member in 1950.

Brian Hoole is a long-standing member of the B.C. Federation of Agriculture, and was an original signer of the constitution. He is also a life member of the Saanich Jersey Cattle Club. It is natural, of course, that both he and his son should be very interested in agricultural and cattle associations, but Brian Hoole, despite his busy life, has also found time to be concerned about the welfare of the Saanich people.

★ ★ ★

Because of this interest, plus a burning desire to fight for what he thinks is right, Hoole formed the Saanich Information Committee which was responsible for saving Saanich from being gobbled up by Victoria.

He also formed the Saanich Action Committee to look after the interests of the Saanich ratepayers.

He has in his time been both a fighter and a hard worker, never afraid to speak out for the causes in which he believes. Incidentally, when I visited Dogwood Farm, I noticed a letter addressed to Mr. Brian Crusader Hoole, and when I commented on it to his wife, I learned that "crusader" had for long been his nickname in Saanich.

Well, the years pass, and nowadays Brian and Dorothy Hoole are content to sit back just a little more, and leave the running of the world around them to their daughter, Barbara, and their son Patrick and his wife, Margery. That garden at Dogwood Farm is still a thing of beauty, though, and every summer people drive out to admire it, and to admire the hard work put into it by the farmer who was once an English schoolmaster.

THOUGHT for FOOD

MURIEL WILSON

Muriel Celebrates a
Twenty Years In Co
...we prepare a Valen

How about a birthday party? Birthdays are landmarks of living and each year marks another milestone. Today we celebrate a birthday . . . 20 years ago THOUGHT FOR FOOD first saw the light of print . . . that first copy was a small column with thoughts for a Valentine party. I think it was in June, 1959, that we became a full page feature and in September, 1962, we graduated to our present format . . . the centre fold of the Islander.

A birthday calls for a cake so that is what we have for you today. You may have a family birthday coming up or some special occasion when a superb cake is the perfect dessert choice. Our Heavenly Spicy Torte is worthy of such an occasion.

HEAVENLY SPICY TORTE . . . two-and-a-half cups sifted cake flour, two teaspoons baking powder, one-half teaspoon EACH salt and cinnamon, one-eighth teaspoon ginger. One cup vegetable shortening, one-and-a-half cups sugar, three eggs separated, one teaspoon vanilla, one cup plus two tablespoons milk, one cup finely crushed bran flakes and candles, of course. If you use butter or margarine instead of the vegetable shortening, decrease the milk to one cup.

♥ ♥ ♥

Sift flour with the baking powder, salt, cinnamon and ginger. Cream the shortening. Gradually add the sugar and cream until light and fluffy. Separate eggs and add the yolks to the creamed mixture one at a time, beating thoroughly after each. Add vanilla then the milk and flour mixture alternately, beating after each addition until smooth. Fold in crushed bran flakes and stiffly beaten egg whites.

Pour into two, nine-inch layer cake pans which have been greased and floured. Bake in a preheated 350 deg. F. oven for 35 to 40 minutes, or until a cake tester inserted in the centre comes out clean. Cool in the pans for 10 minutes, then remove from pans and finish cooling on wire racks. Split each layer in half to make four thin layers. Fill and frost with . . .

♥ ♥ ♥

SPICY SEA FOAM FROSTING . . . two egg whites, one-and-a-half cups firmly packed light brown sugar, one-quarter teaspoon cinnamon, dash of both ginger and salt, one-third cup water and one teaspoon vanilla.

Combine egg whites, sugar, spices, salt and water in top of double boiler. Beat with an electric mixer or rotary beater until thoroughly mixed for about one minute. Place over boiling water and beat constantly at high speed with electric or rotary beater until frosting stands in peaks, about seven minutes. Stir frosting from bottom and sides occasionally with rubber scraper or spoon. Remove from boiling water. Add vanilla and continue beating until thick enough to spread.

This makes about five-and-a-half cups frosting. This is a really scrumptious cake. Don't forget the candles.

Last week I received a packet of the most interesting recipes from a friend touring the southern

BIRTHDAY TORTE

hints from Heloise

DEAR HELOISE:
My mom and I had a great idea for some little end tables th are very inexpensive.

Pick out two jig-saw puzzles in a set; ours were paintings of a old general store and an antique shop. Put them together and u quick "puzzle-fix" to keep them in one piece.

Then get two of those pressed wood 18-inch tables. (Most discount stores carry them.) They come in three parts and can be put together in just a few

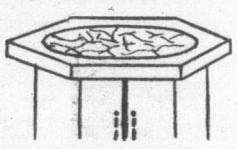

seconds. Spray paint these according to the puzzle and room colors, spreading the paint evenly.

When this is dry, shellac the puzzles to the top of the tables with spray shellac.

These are really attractive and make real conversation pieces! You can take them apart for storage very easily when you want to use them trays.

Also, spills wipe up in a ji — really convenient. We've h lots of compliments on ours.

Jea
Age

+++

Jeanie, you're a real c cookie to come up with such hot idea. You and Mom had f making them, too, I betcha think it's great!

Love and kisses to y both...

Helo

GEM OF AN IDEA

DEAR HELOISE:
I have several long cha

Brides Corner

A TASTE OF HONEY . .

Baked food will remain moist and keep longer if made with honey.

A honey cake will not crumble when cut, it always slices beautifully.

Honey should be stored tightly covered in a dry place at room temperature.

One cup honey may replace one cup sugar in a recipe but reduce liquid called for by one-quarter cup. When measuring honey use a cup or spoon in which shortening has been measured or heat the cup or spoon with boiling water.

Use honey to glaze ribs, pork roasts, ham or chicken. Mix with a little dry mustard for zip and brush several times during the last 20 minutes of baking.

Use honey as a sweetener for baked apples or stewed fruit.

United States. Also enclosed was a small recipe book published with the permission of the South Carolina Historical Society containing some of the oldest pre-revolutionary "recipes." These Southern receipts are derived from the American Indians, its first settlers, the Barbadians, the English and the French Huguenots and are spiced with the art of African cooking.

In this interesting little cookbook is the recipe for the authentic and original Lady Baltimore Cake. This is a well-remembered, special occasion cake of my childhood.

CHARLSTON'S LADY BALTIMORE CAKE . . . . one cup butter, three cups sugar, four eggs (divided), one cup milk, three-and-a-half cups cake flour, four teaspoons baking powder, two teaspoons vanilla, two teaspoons almond flavoring, one-half cup water and dash salt. Cream the butter until fluffy then add two cups of the sugar very gradually and beat until the consistency of whipped cream. Add the eggs one at a time beating thoroughly after each one. Sift baking powder, flour and salt three times and add alternately with the milk using a wooden spoon for blending. Spoon into layer cake pans and bake in a preheated 350 deg. F. oven for about 30 minutes. Now here is the something different . . . make a thick syrup of the extra cup of sugar and the one-half cup water. Flavor with the almond and vanilla flavorings. Spread this over the layers of cake as soon as you remove them from the pans and while still warm.

THE FROSTING . . . two cups sugar, two-thirds cup water, two egg whites beaten stiff, two teaspoons corn syrup, two cups large seeded raisins, two cups pecans or walnuts, 12 figs and flavoring to taste (vanilla or almond). Mix the sugar, water and syrup. Cook until it forms a firm ball in cold water. Pour gradually into the stiff egg whites, beating constantly. Add the raisins and figs which have been chopped fine or put through the food grinder (coarse blade). Spread between layers and on top.

If desired the raisins and figs may be soaked overnight in sherry or brandy. This cake must contain thousands of calories . . . I must confess I have not tried the recipe yet (I probably will some day) but I thought some of my readers might be interested in having the recipe because it is an old classic and I have not seen it in any cook book.

For Valentine's Day, later in the week, we give you a recipe for a festive and colorful Cherry bread. For party or coffee break this is a lovely loaf.

CHERRY BREAD . . . ONE JAR (six ounce) EACH red and green maraschino cherries, two and a half cups sifted all purpose flour, four teaspoons baking powder, one-half teaspoon salt, one cup light brown sugar, one-third cup syrup from the red cherries, two-thirds cup milk, two eggs, one-third cup melted butter or margarine, one-half cup chopped walnuts, one tablespoon finely grated orange rind and for the glaze . . . one-half cup sifted icing sugar and two teaspoons milk.

Drain cherries, reserving syrup, cut in halves. Sift dry ingredients then add sugar. Combine syrup, milk, beaten eggs and butter. Stir quickly into flour mixture just until mixed but still a bit lumpy. Fold in cherries, nuts and rind. Turn into greased nine by five inch loaf pan and bake in a preheated 350 degree oven for about 60 to 70 minutes or until done. Combine icing sugar and milk to make glaze. Pour over hot loaf. Cool. If bread is to be stored do not glaze until later.

And here is a Valentine dessert that appeared in our first column in February 1956. **CRANBERRY BLOSSOMS** . . . cut angel food cake into serving size squares and top with Lemon Cranberry Fluff . . . make your regular lemon pie filling but use one-half cup less liquid than called for. Fold into this three-quarter cup well drained crushed pineapple and one-half cup cream whipped until stiff. Pile this heavenly fluff on squares of angel food served on individual plates. Top with cranberry sherbet.

HELP FOR HOMEMAKERS

belts, necklaces, etc., and every time I would get one out of the drawer or jewelry box to wear it, it would be tangled and often the result would be broken chains and tangled nerves.

So I hit on the idea of hanging them on one of those inexpensive expanding mug or tea-cup racks that are attached to the underneath side of a shelf!

They are marvelous. I loop a necklace or belt around each one of the little prongs.

Easily accessible and no more tangles.

Elaine Colby

IT'S A SNAP!

DEAR HELOISE:

I do a lot of freezing and was using freezer tape like it was going out of style.

I finally thought to use rubber bands instead of tape and they are far superior.

They hold the packages tighter, help to get the air out,

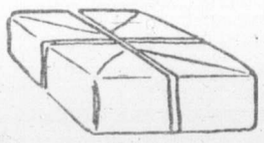

and, best of all, can be reused hundreds of times.

Nancy

WHO'S UNGLUED?

DEAR HELOISE:

This tip is one of my "mess-savers." I have used it with my children and also my Brownie Troops.

Instead of having everyone stand in line to wait for glue or having more than one glue jar opened when doing a pasting project, I hand out to each child a square of aluminum foil on which a small amount of glue has been placed. (More can always be added.)

Give each child a small wooden stick for a spreader.

They work marvelously and are much less messy than large glue jars passed from one child to another.

Barbara Mockler

+++

And what's left over you can put back in the jar! You're an angel, Barbara.

Heloise

'...LOVE, MOTHER'

DEAR HELOISE:

This is for all the mothers of large families, whose children have grown up and live away from home.

Instead of trying to write each one and getting hopelessly behind, do what my mother does — make family letters with carbon copies.

Then write a short personal note on each one and your letter writing is all done. I'm sure no one will mind as they will get letters more often!

Rosalie

FOR DOLLS ONLY

DEAR HELOISE:

One of my older friends told me how to make clothes

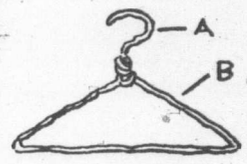

hangers for tiny doll clothes and I would like to tell you.

First, you get a bread twistem off a loaf of bread. Then bend one of them so that it will form a triangle. Then wrap another one around the top of the triangle and make a hook.

Then you are ready to hang your doll clothes up.

Ann Burt
Age 11

2-8

This feature is written for you... the housewife and homemaker. If you have a hint, problem or suggestion you'd like to share... write to Heloise today in care of this newspaper.

MADE WITH LOVE

DEAR HELOISE:

I've been trying to think of a reason to write you and I finally thought of this:

In school I made my mother a very pretty container to keep the cords for her electric mixer and things in when she wasn't using them.

Take an orange juice can and open both ends. (Drink the juice.) Then put some pretty adhesive-backed paper that matches your kitchen around it.

Now unplug your cord and wind it inside the can.

Angela Johnson
Age 10

+++

You don't have to have a reason to write to me, honeypot!

But I loved your letter — and your hint. You're a doll!

Aunt Heloise

JALOPY SPECIAL

DEAR HELOISE:

Please tell your readers to pass on old clothing that is beyond salvaging to the neighborhood mechanic or high school boy who likes to tinker on an old junker.

Some old clothes make excellent grease rags even though they wouldn't be good for dusting, etc.

Mrs. Holmes

LETTER OF LAUGHTER

DEAR HELOISE:

Household hint for the day...

You will be able to remove things from your bureau faster

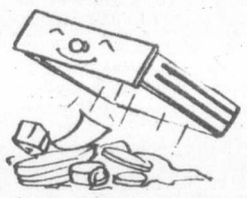

if you place the drawers in upside down!

M. J. R.

LIQUID ASSETS

DEAR HELOISE:

At my kitchen sink, I put my liquid detergent into a small window-cleaner spray bottle and find that it squirts a fine, and very economical, stream or jet of detergent directly into the water flowing out of the faucet, creating instant suds. (Be sure to direct the spray low, or close to the dishwater.)

I also use this bottle with liquid laundry detergent diluted with water, to spray the ring around the collar of my shirts before dropping them in the laundry. Saves detergent.

J. E. Gary

© King Features Syndicate, Inc., 1976. World rights reserved.

Suicide Valley Manhunt

"A profound sensation," it was said of the shooting of Constable Alexander Kindness. Today, some 65 years after, we can only agree.

By T. W. Paterson

The story behind this young officer's murder is one of the more remarkable on provincial record. For this is the saga of the Indian outlaws Moses Paul and Paul Spintlum, who led authorities on an 18-month-long manhunt which involved thousands of man-hours, covered hundreds of square miles, cost tens of thousands of dollars, and culminated in the loss of five lives.

A profound sensation indeed!

★ ★ ★

Curiously, as in so many of the more melodramatic events of history, that of Paul and Spintlum began innocently enough — almost accidentally — and snowballed into tragedy of near epic proportions.

The drama opened in Suicide Valley, south of Clinton. As events were soon to prove, the valley's name was all too appropriate. For it was here, one hot summer day in 1911, that three men met at the little shack of Ah Wye, a Chinese woodcutter and gardener who lived on the historic Cariboo wagon road just outside of Clinton. His three visitors that historic afternoon of July 4 were William White, a teamster; Charlie Haller; and 25-year-old Moses Paul, also known as Coxey Mowie.

White and Haller, it seems, had called upon Ah Wye to buy some eggs. The reason for the arrival of the mustachioed Moses Paul is not recorded. Whatever, it was not long before the subject of eggs was dropped as the three joined in a refreshing drink. Then, taking their bottle with them, they pushed on towards Suicide Valley and Ah Wye, presumably, returned to his chores.

But, sometime that afternoon, or evening, tragedy struck the thirsty trio. Early the next morning, while passing through the valley, teamster Louis Crosine was shocked to discover a body; a body which, upon closer inspection, turned out to be that of fellow teamster William White. From the marks on White's body, Crosine felt confident, when reporting his find to Constable John McMillan in town, that White had been beaten; a diagnosis to which McMillan, upon making his own examination of the corpse, agreed. The murder weapon, he was sure, was the proverbial blunt object; in this case, a bloodied rock found beside the body.

McMillan then transported White's body to town; a grim task made all the more so by the knowledge that he had a murder case on his hands.

★ ★ ★

Fortunately for the constable, if actual clues at the murder scene were few, there was no mystery as to William White's last movements. It did not take a Sherlock Holmes to learn that, when last seen, White had been in the company of Charlie Haller and Moses Paul.

According to Ah Wye, the three had left his shack and continued on to Suicide Valley, where White was later found, to finish their bottle. Upon hearing this, McMillan thought it not unlikely that there had been a falling out among drinking comrades, when either Haller or Paul (or, perhaps, both of them) settled the argument with a rock.

This in mind, McMillan proceeded to arrest Haller. When he was safely locked up, he rode out to Paul's shack to question him. There he found the young Indian, somewhat the worse for his drinking bout. But, upon the constable's searching his cabin and finding White's watch, Paul rapidly began to sober up. By the time McMillan locked him in the old Clinton jail with Haller, Paul was fully conscious of the trouble he was in.

To date, the investigation into William White's murder had been routine. Both men were brought before Magistrate Saul, and were twice remanded; until Aug. 12, when Haller was released. Paul was remanded a further eight days.

It was at this point that the tragedy began to gain momentum, when Paul's best friend, Paul Spintlum, decided to join the act. Stocky, in his thirties, and recognized by those who knew him as shrewd, determined and daring, Spintlum tipped the scales of justice by smuggling a file into Paul's cell — not in the classic loaf of bread, but in a baked salmon!

On the night of Aug. 15, Paul filed his way through the bars of the Clinton lock-up and fled into the night with his new accomplice, Paul Spintlum.

The search for the two outlaws immediately became a full-fledged manhunt when the authorities received word that, not only were the two men at large, but they had another murder on their hands — that of Ah Wye.

Days later, a coroner's inquest ruled that the old Chinese woodcutter had died as the result of "a blow of an axe, inflicted by a party or parties unknown."

For their part, officials had no doubts as to the identities of the "parties" involved: Moses Paul and Paul Spintlum. It seemed obvious that they had stopped at the woodcutter's cabin while fleeing from the Clinton jail.

Paul was aware that it had been the old woodcutter who had placed him in Suicide Valley with White and Haller (who, it would seem, was somewhat hazy as to the events of that afternoon).

By murdering Ah Wye with his own axe, Paul undoubtedly thought that he had removed much of the crown's case against him in the slaying of William White.

But, if knowing that Paul had murdered twice, and proving it, were not bad enough, catching him was sure to be even worse. As Constable McMillan and his posse knew all too well, both of the wanted men were expert woodsmen. A thorough examination of Ah Wye's cabin and yard had turned up nothing more than a few smudged moccasin tracks. Of the outlaws themselves, there was not a trace.

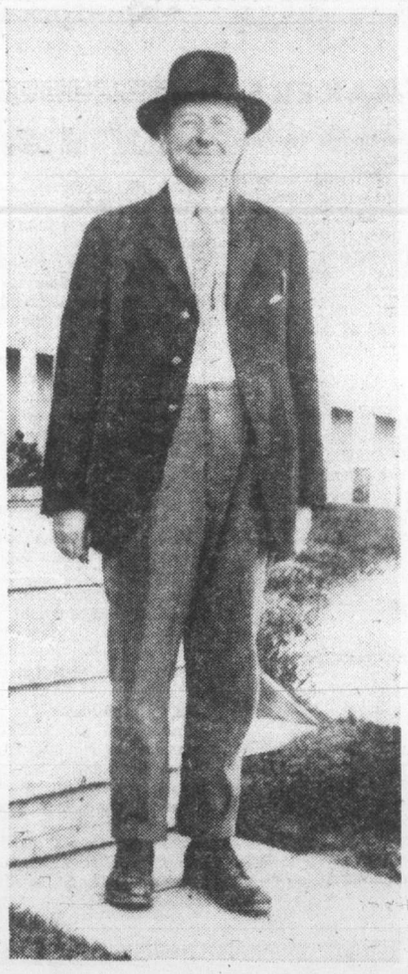

STUART HENDERSON . . . despite a "brilliant plea to the jury," his clients were found guilty of murder.

As generations of provincial officers had learned, the nature of the Cariboo country was such that wanted men enjoyed every opportunity of eluding capture. If they had friends who would supply them with food and horses, they could remain at large indefinitely.

This in mind, the government offered substantial rewards for the pair in hopes that someone would be tempted to turn them in. But, despite the posted $1,000 for Paul, and $500 for Spintlum, few solid leads were forthcoming. And the months began to drag by. By the spring of 1912, they were still free. Previously, Constable McMillan had been replaced by Constable T. Lee of Savona. Then Lee was relieved by Constable Alex Kindness, "late of the Vancouver Provincial Police Force (sic)."

And there matters rested until the morning of May 3, when ranchhand Charles Truran relayed word to Kindness' office that, earlier that morning, he had stumbled upon the outlaws' camp. "At a quarter to nine this morning," reported the Ashcroft Journal, "a man rode into a temporary camp of the two Indian murderers Paul and Spintlum who are wanted for killing a man named White and a Chinaman who was a witness against them in his killing, both of which murders took place near Clinton last fall.

"He recognized them but managed to leave their camp without arousing their suspicion and carried the alarm to a ranch house. The news was brought to Clinton immediately and a posse of six men left here at 11 o'clock headed by the local provincial officer Alex Kindness . . ."

★ ★ ★

Accompanied by Constable Forrest Loring, George Carson, James Boyd, Bill Ritchie and Charles Truran, the popular young Scotsman headed for the Pollard ranch, where Charles Pollard and his son John assumed the place of Truran, who declined to continue. Then the posse proceeded into "a heavy brush country."

For miles, they followed the outlaws' trail, steadily reducing the distance between them. Hours after, it became apparent that the fugitives were aware of their presence, and that they were not far ahead as they had abandoned their exhausted horses. Their desperation was apparent, as they had left much of the camping gear as well.

This discovery encouraged the weary lawmen to continue. As the outlaws were now on foot, they knew they could not be very far ahead of them. Cautiously, the posse followed a trail through the bush, Kindness and Loring in the lead. Drawing his rifle from its scabbard, Kindness hunched forward in the saddle and squinted ahead for a glimpse of the outlaws.

Seconds later, a rifle shot shattered the stillness, one of the Indians having fired from his position behind a log. His bullet caught Kindness square in the chest. According to Constable Loring, his partner doubled up in the saddle, clutched his hands to his chest and moaned: "Oh, you beggar!"

As for Loring, his exposed position was too much and, wheeling his horse about, he galloped back towards the others. Forgetting all about Kindness, he leaped from his mount and ran for cover, just as another shot smashed his forearm.

Reaching the shelter of a tree, he drew his revolver with his uninjured hand and began firing back at the outlaws. When one of the fugitives jumped up from behind his log and started to retreat, Loring squeezed off several shots, then began to chase him through the bush.

★ ★ ★

But, minutes later, the battle was ended, Paul and Spintlum having slipped away into the dense underbrush, when the harried posse returned to the scene of the ambush. There, they found Alex Kindness, lying on his back, and "stone dead." The fatal bullet had struck him in the heart; grim testimony as to the murderers' ability with their weapons.

"It was useless," noted the Journal, "to pursue the Indians in the dense foliage covering the hills, so the party divided, some staying to watch for possible signs of the murderers whilst the others came to Clinton for reinforcements."

Back in Clinton, word of Kindness' death spread quickly and sparked "a great state of excitement" as all mourned the young policeman's brutal slaying. Described as having been "a fine specimen of manhood," Kindness' "sudden taking off" outraged the entire region. Volunteers for posse duty were not long in reporting to Constable W. L. Fernie, who had rushed from Kamloops with a special detachment of Indian trackers. As several of these trackers had participated in the hunt for the

PAUL SPINTLUM . . . for helping his friend he went to the gallows.

notorious American train robber Bill Miner, some time before, it was expected that, this time, Paul and Spintlum would be captured or killed.

However, the new posse, ready, willing and able as it was, found little at the ambush site. Once again, the unholy pair had vanished without leaving a trace.

In town, most agreed that it would require no fewer than "30 good men" to run the slayers to ground as it seemed obvious that their friends had provided them with food and ammunition, not to mention the likelihood that, once cornered, Paul and Spintlum would fight to the finish.

It was the outlaws' ability to restock when necessary, Constable Fernie knew, which enabled them to hold out. Thus, he decided to cut off their source of supply by arresting all of their relatives and known friends. The provincial government did its bit by upping the reward to $1,500 for each man.

The rewards, as expected, had little effect. But Fernie's posse and trackers did their best, following up each and every lead that came their way. Finally they came upon the scent once more. Day after day after day, the lawmen followed their trail, the outlaws employing every trick in their extensive repertoire to throw them off. Slowly, steadily, the posse gained on them. Time after time, they came upon abandoned supplies and equipment; proof that they were hot on the killers' heels.

But tracking them was an excruciating task, as Paul and Spintlum — "no foxier pair existed" — never seemed to run out of diversionary tactics. Sometimes they separated, to link up several miles farther on; sometimes they came upon the tracks of wild horses, which they used to cover their own trail, sometimes they went one better by reversing the shoes on their ponies. Yet the posse held on.

At Bonaparte Creek, they were right behind them and it seemed that, finally, they would be brought to earth. However, near Kelly Lake, the lucky Paul and Spintlum encountered harder ground. This effectively concealed their tracks and, for all of their efforts, Fernie's hunters could not pick up their trail. Once again the posse was forced to return to town, and the outlaws remained on the loose.

Upon the first anniversary of William White's murder, Paul and Spintlum remained at large. The fact that they had committed two more murders only served to increase the authorities' frustration and, late in 1912, it was decided to try a totally different approach.

Rather than send yet another posse into the bush, the government summoned several of the region's leading Indian chieftains to Clinton. There, Inspector of Indian Agencies T. J. Cummiskey appealed to their "sense of justice and to their consistent belief in Christianity which I knew was implanted in their hearts by their missionary priests." Having concluded that it was not "good policy" to "make a display of force and to fail," Cummiskey was convinced that "moral suasion" would work when all else had failed.

Finally, after much heated discussion (and, it has been hinted, more than a little blackmail), he persuaded the chieftains to surrender the wanted men. Upon their reluctant agreement, he termed the pow-wow "one of the most important events in the year's work."

Whatever Cummiskey's interpretation of that conference, the result was effective. On Dec. 28, 1911 — 18 months since Paul and Spintlum took to the woods — they were taken into custody. After so many months of searching under the most trying of conditions, their arrest was anti-climactic. No shots were fired, there was no struggle. The historic manhunt was ended.

Taken to Ashcroft, the outlaws were described as being somewhat emaciated but, all in all, in good condition: After their "long exposure and hardships," the men were quiet and subdued, smoking their cigars in the lobby of the Ashcroft Hotel as, with their heavily armed guards, they waited for the 4 30 trains to Kamloops. Dressed in suits, their appearance was misleading, one observer remarking that they "did not seem like the desperate criminals which they really are."

Although it was originally intended to try them in Kamloops, defence counsel Stuart Henderson succeeded in having the venue changed to Vernon and, in due course, the famous pair stood in the dock to face the charge of having murdered Constable Alex Kindness.

Among those to testify were members of the posse on the day Kindness was shot, and one James Robinson, who told the court that, on the day that Paul broke jail, he had sold cartridges to Spintlum. Thanks to the able defence presented by Henderson, whose legal abilities had earned him the title of "Canada's Clarence Darrow," the trial ended in a hung jury and the pair were ordered over for the June assizes at New Westminster.

This time, there was no escaping the overwhelming evidence as presented by the crown. After all of Henderson's arguments, and a "brilliant plea to the jury," Moses Paul and Paul Spintlum were found guilty of murder.

On Sept. 12, Paul Spintlum, who had joined, and thereby promoted, the crime spree by helping his friend to escape from the Clinton jail, was sentenced to hang. Two months later, the stocky outlaw went to the gallows.

But his partner, Moses Paul — he who had started the tragic chain of events during a drinking bout in Suicide Valley — was convicted not of murder, but of being an accessory after the fact. As a result, he was sentenced to life imprisonment, rather than death. Ironically, he too paid the supreme penalty, dying in prison shortly after of tuberculosis. It is believed that he contacted the fatal illness during his 18-month-long ordeal in the bush.

ISLANDER Crossword Puzzle

LAST WEEK'S CROSSWORD PUZZLE ANSWERS APPEAR ON PAGE 15

Edited by Margaret Farrar

© 1975 Los Angeles Times

By J.G. Parsons

ACROSS

1 Backcomb
6 Cutting criticism
10 Deduce
15 Marring mark
19 Central halls of old
20 Spot for a spelunker
21 Scandinavians
22 London art gallery
23 Friendly gestures
25 "... —— on the sands of time"
27 Greek letter
28 High silk hat
29 Interest in a venture
31 Great trunk arteries
32 Sand hill, in Britain
33 Shocks
34 Coal mine
35 Scrap
36 "... —— of stone"
39 Period of work
40 Irish nobleman
41 Urchin
42 Larynx cartilages
44 Regional power gp.
47 Wicked
48 Sole of a plow
49 Non-feudal estate
50 Chinese god
51 Social group
52 Plugs a leak
53 Hunter constellation
55 Sometimes these are split
56 Carry
57 What Old Man MacDonald had
58 Dessert, for example
59 Where beauty is: Phrase
65 Uses a gangplank
66 Certain horses
67 Diplomacy
68 Geometric ratios
69 Put down
70 Fidelity
72 Cranberry ——
75 Where the sun rises, in Spain
76 Whimper
77 Throes
78 Miss Spenlow
79 Pheasant brood
80 Sudden inspirations
83 Variety of Belgian marble
84 Dream, in Dieppe
85 Proceeds
86 Barley or rice
87 Saratoga ——
90 Gibbon
91 Obscured
92 Shopper's concern
93 Liniment herb
95 Play segment
96 "I smell ——"
97 Half a sawbuck
100 Part of the hand
102 In confrontation: Phrase
105 Pinza
106 Habituate
107 Relative of a dither
108 Badgers
109 Prophet
110 Marked for omission
111 Step or order
112 Bring to bear

DOWN

1 Wild goat of the Himalayas
2 Polar exploration base
3 Florence's river
4 A certain Caesar
5 Oriental
6 Ascend
7 Geneva, for one
8 Salutation
9 When a sailor dines
10 Spanish monarch's daughter
11 Crannies
12 Steel wedge
13 Baltimore time abbr.
14 Mended
15 Hoosegow
16 Poem division
17 Extract
18 Adjust, as the thermostat
24 Solution aid
26 Ancient Celtic instruments
30 Wine casks
32 Irish assembly
33 African villages
34 Lagniappe
36 Matures
37 "—— a heart"
38 Exude
39 Pierre's state: Abbr.
40 Self-assurance
42 Bowler's milieu
43 Two of a kind: Fr.
44 Hot corner
45 Chapter unit
46 Goose genus
48 Fills to the limit
50 —— Ste. Marie
52 Certain students
53 Not infrequently
54 Sideline shouts
55 Bootleg liquor
56 A crowd, sometimes
57 Hair style
58 Shoots the breeze
59 "The Wild Duck" playwright
60 Loud
61 French aunt
62 Voltaire's "Divine" one
63 Cereal-based
64 Jackets and collars
69 Smooth
70 Running late
71 Borders
72 Ossicle
73 Killer whale
74 Irishman
76 Ready
77 Popes
78 Vaned missile
80 Pair
81 Revolved
82 Try
83 Make new
86 Cover
87 Repositories
88 Esteem
89 "——Get Your Gun"
91 New Zealand sandalwood
92 Posh pancake
94 Stravinsky
95 Silas' partner
96 Part of USMC: Abbr.
97 Decline
98 Cake decorator
99 Robin's home
101 Compass pt.
103 "The Greatest"
104 Make right

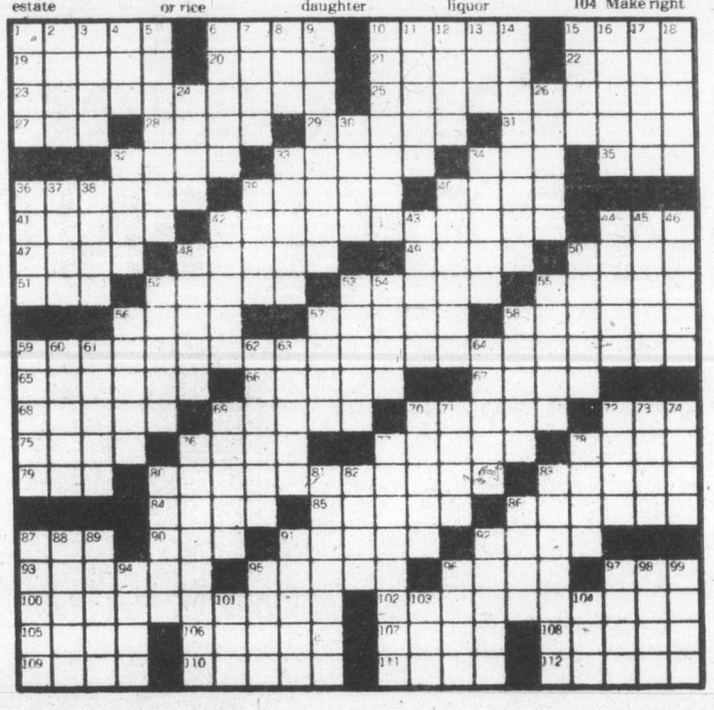

LOCOMOTIVES ON PRIVATE TRACK.

Vancouver Island's MODEL ENGINEERS

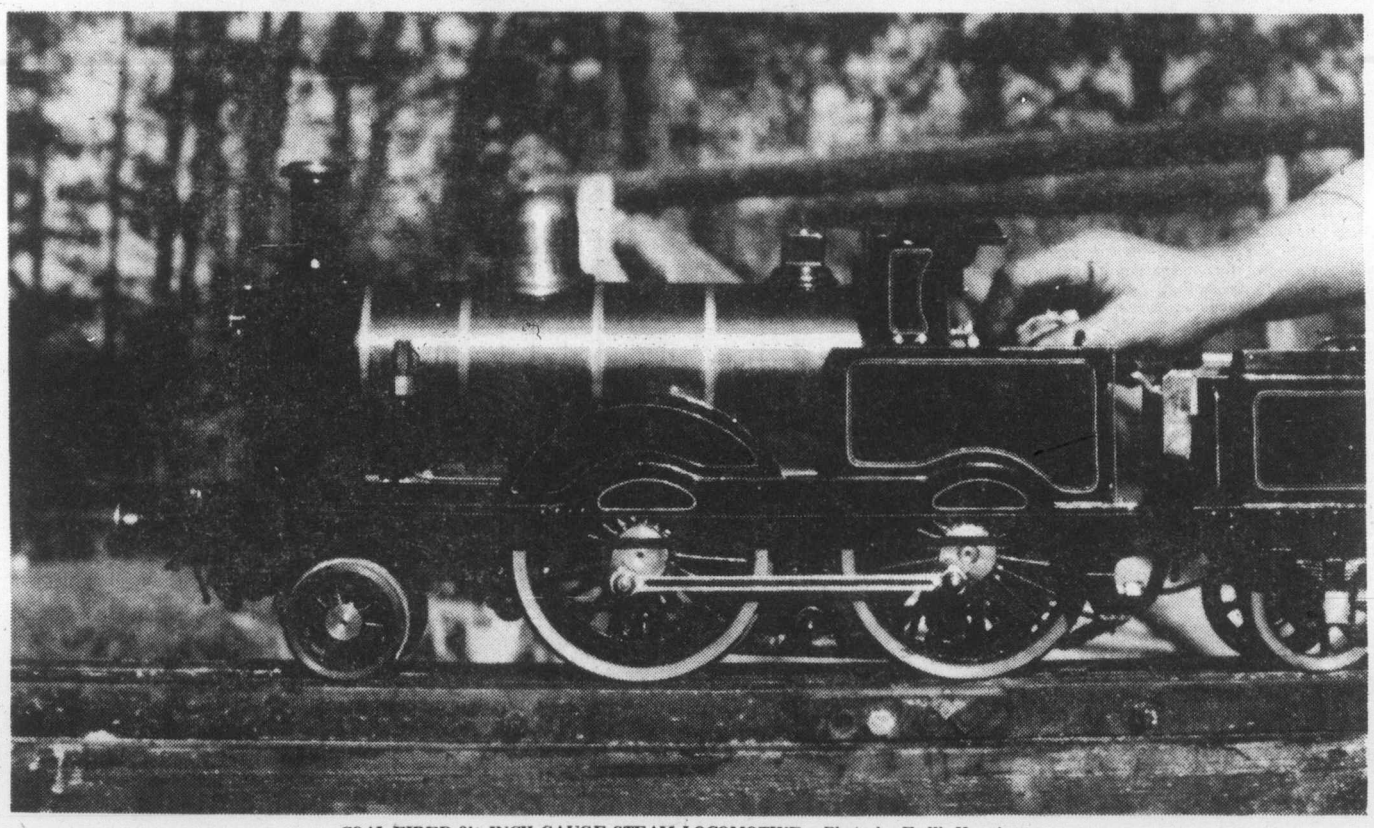

COAL-FIRED 3½-INCH GAUGE STEAM LOCOMOTIVE.—Photo by E. W. Hanning.

By Margaret Williams

Once a month a meeting is held in the church hall of St. Martin's in the Fields in the Gorge district. This is the night when the members of the Vancouver Island Model Engineeers club get together to discuss their various projects, view slides and hear speakers on subjects of interest to them. There are today 46 members and meetings are usually very well attended.

The club was started in 1972 when eight men of very different backgrounds and occupations decided to form the association.

Cliff Blackstaff, an engineer on the government survey ship the W. J. Stewart, Bill McCoubrey, a printing pressman at that time with Colonist Printers, Charlie Montgomery, a retired instrument maker, Bob Norwood, a grocer, Sam Sunter, a retired mechanical engineer, Maurice Foord, a plumbing and heating mechanic, Alex James, a museum display worker with the provincial museum and Archie Miller, an engineer with B.C. Telephone, were the original members.

Charlie Montgomery was the first president and Maurice Foord was appointed program director and later became president in his turn. Bob Norwood was the first secretary-treasurer. In 1973 the group was incorporated as a society.

Today, in the club of 46, there is, amongst the members, a dentist, a hospital administrator, two accountants, a window washer, a landscape gardener and a tool maker. All, of course, take a keen interest in things mechanical.

Model engineering covers, basically, the building in miniature, of any engineering mechanism.

★ ★ ★

The members are, to a large degree, interested in things of the past. Many of their models are to do with live steam and the 1975 Live Steam Club survey of North American shows an astoundingly rapid growth in the hobby, here and throughout the world.

It is a hobby practised in all societies and in all countries, not only in the so-called free world.

International meetings are held in Europe with members from Germany, France, Holland and Great Britain, to name a few. There is a s trong following in Japan and there is a thriving model boat club in Moscow called the Central Marine Club. A regular contributor to the magazine Model Engineer is a Doctor Varga of Budapest, who is on the executive of the Hungarian State Railways.

Vancouver Island members have equipment of all types. Some are turning out excellent work with limited equipment and some make specialized machine tools to go with their existing equipment. A Salt Spring Island member, a teacher, builds clocks. He has made an electric Hipp clock with a pendulum which is extremely accurate and he is now building an Invicta locomotive from a very early design.

One member, with no professional mechanical experience whatever has built a one-twelfth full size tractor live working model. Another, with no machine shop experience, has built a coal-fired live steam locomotive capable of pulling four adults, 3½-inch gauge, 20 inches long, and a beautiful thing it is. It took him three-and-a-half years to complete and since then has been run regularly for over three years with little maintenance. Another has built a 12 inches long, 3½-inch gauge locomotive that will pull two adults.

In 1967, the Centennial year, one member and his 15-year-old son constructed a Watts-type beam engine of a design used more than 100 years ago. This engine was actually the general work horse of the mid 19th century and was used for pumping water from the Cornish tin mines.

It is an historical fact that the earlier steam engines were used almost entirely for this purpose. Savery's engine (1698) is said to be the first practical steam engine and the names Papin (1690), Newcomen and Calley (1705), and James Watt (1763) all are connected with the history of steam.

★ ★ ★

The youngest member of the club is Brett Foord, 14. When he was 11 he built a small stationary steam engine, doing all the work himself under guidance. When he was 12 he built the boiler to run it. Brett worked on his project for two months, three or four evenings a week.

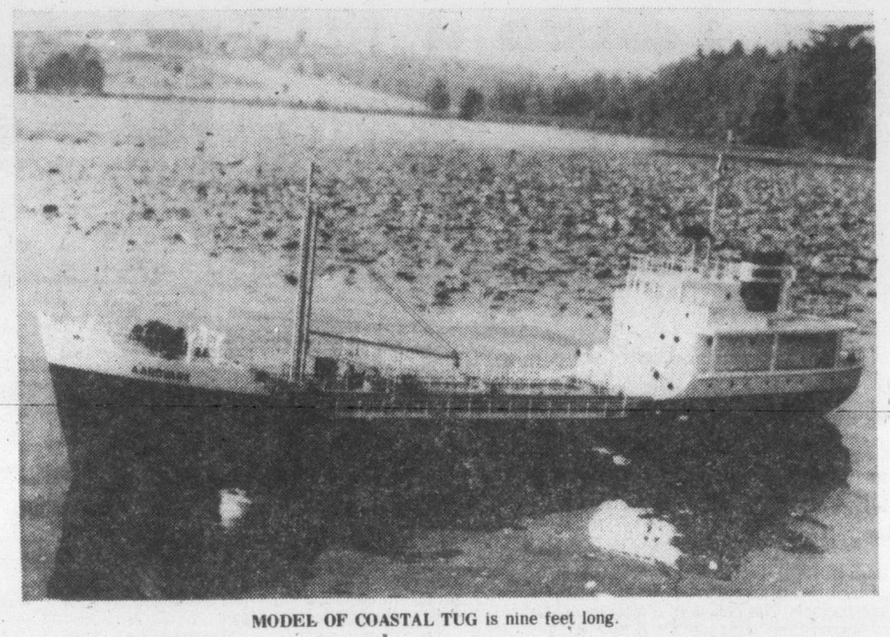

MODEL OF COASTAL TUG is nine feet long.

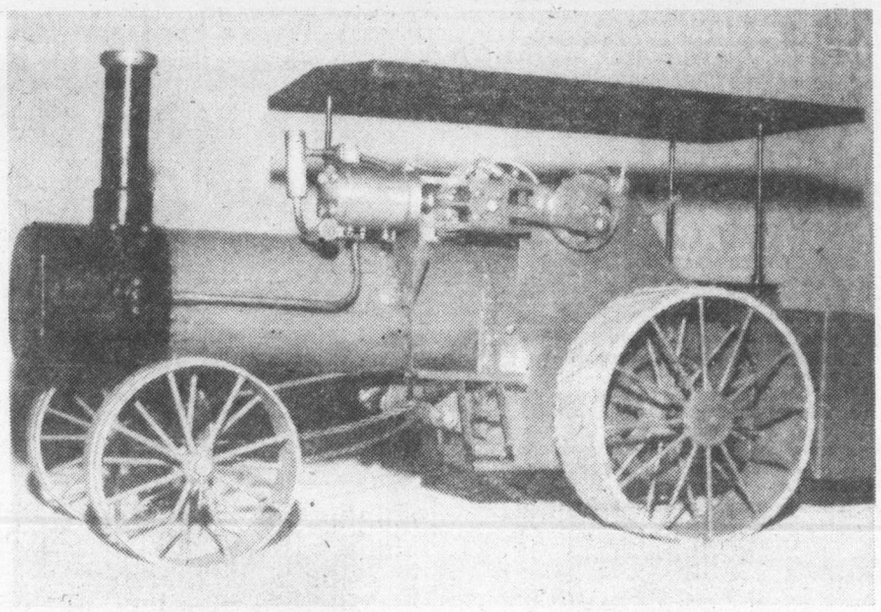

CASE STEAM TRACTOR, a 1-16 scale working model.

There is also a 17-year-old student building a steam plant for a 14-foot launch which will carry three people.

It is not only men and boys that construct model engines. Brett's mother, Wendy, took a night school course in machine shop practise in the fundamentals of operating machine tools. She remarks, with a laugh, that her husband Maurice signed her up for the course, and she is at present building a model of an 1830 locomotive.

It is not only locomotives that club members build. Some construct boat models and they build the power plants for them also. One has made a four-foot-long steam launch, radio controlled, and another a model of a Danish paddle steamer.

The Vancouver Island club has exhibited regularly at the Victoria Hobby show at the curling rink and also at the Saanichton hall hobby show. They set up their portable 100-foot track at the Saanichton fair on which they ran their locomotives for the entertainment of the public.

★ ★ ★

They have several tracks located around Victoria where they run their models. The largest, on Interurban road, is close to 700 feet to the lap. In the fall they held an invitational meet, guests coming from Vancouver and up-Island. Fifteen model locomotives ran on the tracks that day and there was also a steam tractor and a number of model boats. Some 100 attended this annual event and the wives of the members provided refreshments.

The club now has an evening class at the community services division of Camosun College. One of the members, who was an industrial arts teacher is instructor. There are a number of students working on building seven railway locomotives of different types, one steam tractor, and one stationary steam engine.

Members of the Vancouver Island club stress the point that their models are not built with the intention of selling them, but they do, occasionally, change hands. One locomotive now in the possession of a member was originally the club locomotive for the Leicester Society of Model Engineers in England.

Bill Smith, the current president of the club, remarks that the hobby attracts the type of person it does because there is no profit motive whatever and perhaps that is why it is not more popular in our dollar-oriented society.

One member remarks that his interest in the association was motivated by the quality of the workmanship, often carried out with very limited and modest machinery and tools, by persons from all walks of life. The model engineer, is in the main, he says, unique. Politics, bigotry and social ladders appear to be non existent.

There is an atmosphere of sheer joy in the creation of miniature replicas of machines that were originally designed early in the century.

"The end result" he observes, "is, in my estimation, often a thing of beauty."

There are two things the club avoids like the plague — politics and profit.

The society would be happy to set up their track and run their passenger-carrying trains for charitable organizations, such as Girl Guide garden parties, or church functions, and this would, we are sure, bring a great deal of joy to children of all ages.

It Takes a Jack-of-all-trades ...and a Jill Too To Run Minstrel Island Resort

If you've cruised the scenic waters of the inside passage between Vancouver Island and the mainland, you'll know the pleasures of boating around Minstrel Island, 25 miles east of Kelsey Bay

Minstrel Island Resort, on the south eastern tip of the island in a quiet bay, is probably the area's most popular spot. Not only does it offer complete marine services including gas and wharfage but also there is a post office, well-equipped store and beverage facilities at an adjacent hotel.

Running the resort is a family affair. Owners Ed and Margit Carder and their two sons, Scott, 14, and Grant, 9, are kept busy maintaining the 18-acre operation which they bought in July 1973.

The previous owner, who had operated the resort for 26 years, had left it in good condition, but the Carder's find constant work is required just to keep the resort up to standard.

Time is an especially important resource to Ed who also is the teacher at the one room school house on the hill above the resort. Twelve children — from kindergarten to grade seven — commute daily from neighboring islands by boat.

This is Ed's second year of teaching at Minstrel Island, although his present class came as a surprise: "We didn't know the school was going to open until the day before when the superintendent called and said 'school starts tomorrow and you're going to be the teacher'."

At least eight students are needed before the provincial department of education will approve a separate school. Had Ed not been in the area, local children would have been required to take correspondence, often a less than satisfactory learning experience.

Ed is also the wharfinger for Minstrel Island and collects moorage fees for those boats using the federal government dock. "In the summer it's packed with boats here so I'm kept pretty busy," says Ed.

Another hat Ed wears is fire warden for Minstrel Island. He has a shiny badge to prove it, and, in the event of a fire, has the authority to collect men to fight it. Fortunately, this has only happened once in the two years the Carders have owned the resort.

Water, however, is hard to find on Minstrel Island. Apart from emergencies such as fighting a fire, water is needed for the domestic plumbing system and to fill the tanks of those boats using the resort facilities.

With no wells or streams on the two and a half by one and a half mile island, the previous owner devised a system to catch the run off from some of the higher hills behind the resort. This, however, did not provide enough of the precious liquid, so a half mile of hose was run underwater to an unpopulated neighboring island where a small dam was built catching further run off.

An old reliable Cat electric set — a 60KW D311 model, built in 1933 — Provides the power for a pump which is used to bring the water to a holding tank.

In fact, the four cylinder Cat diesel unit powers everything at the resort, as well as the nearby hotel and two summer homes in the area.

"That old electric set is vital to us here," Margit says. "When it breaks down, we lose everything." Everything, in this case, not only means food stored in freezers and refrigerators at the resort but also the hotel radio telephone — the only communication link.

Margit recently completed the stocking of the store and is also responsible for the new "liquor section" which was recently approved by the provincial government.

The store is open daily in the tourist season, but the rest of the year it is only open three days a week to coincide with the scheduled mail plane. Margit is also Post Mistress for Minstrel Island.

As well, Margit is the official notary public for Minstrel Island which entitles her to issue documents and government licenses.

It may be a little out of the way, but the Carders haven't had to give up the comforts of a modern home. In their living room — with a beautiful view of the water — walls are lined with rustic wood paneling and the floor is carpeted in bright orange shag. And in the kitchen are new color-coordinated appliances.

The children don't have a television set to keep them occupied, but they hardly need it. Pets at the resort include rabbits, a dog, two cats, a goat and a horse. There are also many trails covering the island, which is predominantly government land.

The Carders have few regrets in choosing their independent island life. Ed's Cessna 172 links them with Campbell River — the closest major centre — in less than half an hour, so personal shopping is no problem. And a freight boat brings in supplies once a week.

"We have had some problems with bears around here," Ed says. "A couple of times now the water supply has suddenly stopped and we find the bears have chewed the rubber pipe.

"The rainy weather can be pretty bad in the winter," Margit says. "But the summers really make up for it."

It's a fact. When the sun makes one of its frequent visits to this part of coastal B.C., it's probably one of the prettiest boating areas anywhere.

MARGIT AND ED CARDER . . . owners of Minstrel Island Resort

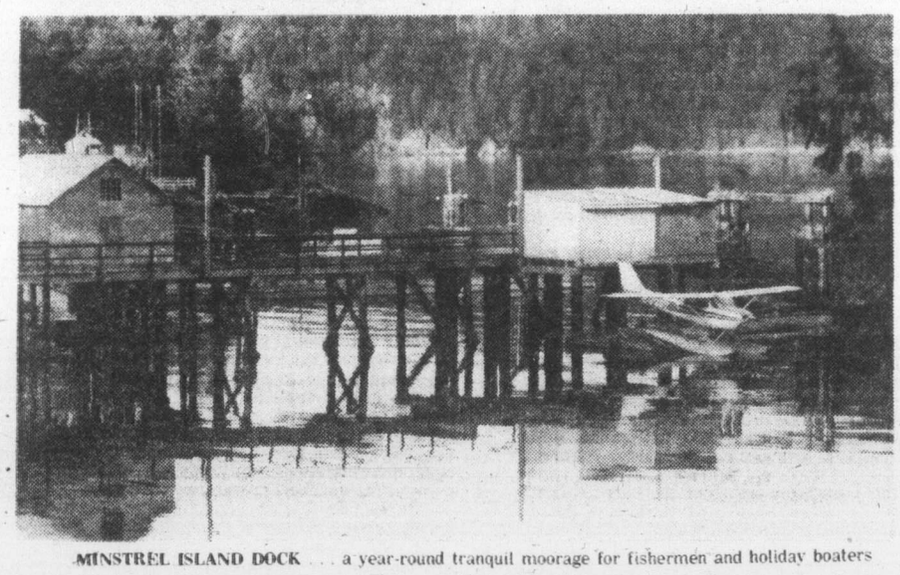

MINSTREL ISLAND DOCK . . . a year-round tranquil moorage for fishermen and holiday boaters

What You Teach Your Children?

There's probably nothing that annoys or angers knowledgeable sportsmen more these days than the distorted, untrue and, frequently, naive statements made about wildlife by various anti-hunting groups.

Modern day sport hunters are accused of being responsible for the market hunting excesses of the past, of threatening to finish off currently endangered species, or of threatening the existence of all wildlife. Any day now, we expect to hear someone link hunters to the demise of the dinosaur.

When a species such as deer overpopulates a given area, and anti-hunters say "Let Nature handle the problem," what they are really saying is "Let the animals starve."

★ ★ ★

The misguided rancher who shoots eagles because he thinks they kill calves and lambs (the anti-hunter's future veal and lamb chops) is labeled a "hunter." So is the illegal alligator poacher or the commercial harvester of seals.

Of course, some of the dedicated, hard-core anti-hunting groups publicly attack hunting and hunters with statements they know full well are misleading or untrue. But there are millions of others ready to accept such statements as gospel because they have no basis for knowing otherwise.

More and more, Americans live in a urban and suburban world totally separted from the rural world of their ancestors. And there's no question that anti-hunting sentiment has grown in direct proportion to the shift of our population from rural to urban areas. Yet many hunters also live in the cities and suburbs. And many of us, unwittingly, may be raising our children in the same artificial atmosphere that could make them the anti-hunters of tomorrow. The only way we can assure that this won't happen is by investing the time and effort to acquaint our offspring with the other world, the real world of nature.

Get them into the woods and fields to actually see and understand the structure of the food chain, the sequential relationship of predator upon predator. Get them to a ranch or farm to see how and where our food is obtained and to realize our position in the food chain. The more you acquaint them with the real and natural world, the greater is the likelihood of their developing a realistic attitude toward wildlife.

At stake here is not merely the future of hunting, but the future of wildlife as well. **DICK DIETZ**

Spring Is Ideal Time To Start Shooting Instructions

"Often, beginners are introduced to the shooting sports during cold weather periods — fall or late winter," remarks Dick Dietz of the Remington Arms Company.

"It happens this day. A week or so before the hunting season starts, Dad remembers that his young son has taken and passed his hunter safety course and is now qualified to become a junior partner afield. So a quick trip is made to the local rifle range or clay target club for a cram course in shooting skills and a refresher in shooting safety.

"Or, realizing his desire to have a young partner while the hunting season is on, Dad may begin the teaching process as soon as it ends. That still means winter in most areas.

"Depending on how it happens, the instruction might well begin a bit sooner or a little later. In fact, the best time to begin shooting instruction is probably springtime.

★ ★ ★

"A new shooter should be able to devote maximum concentration to safe gun handling and hitting whatever kind of target is involved. Low temperatures that freeze the fingers and require heavy, bulky clothing, plus high winds that cause clay targets to dance and the eyes to water are not overly helpful in maintaining concentration or building confidence. Warmer temperatures can

make the shooting instruction more pleasant and resultful — two things it should be.

★ ★ ★

"Further, starting the instruction in spring provides enough time through summer and early fall for a regular schedule of instructional sessions. This accomplishes two things. First, it gives the beginner more time and opportunity to develop shooting skills. Second, it adds another important dimension to his shooting background — experience. Experience is what enables young shooters to practice safe gun handling procedures instinctively. And it comes only with repetition.

"Once again, an excellent time to start is right now. This way, you can make the partnership an all-year one."

From Page 3

Victoria's Garry Oaks

Of a far different nature are the oaks on the bank at the North end of Willows beach together with those at Cattle Point, reaching into the Uplands Park beyond. These at a glance may not appear to be too impressive but are well worth closer attention, for here must surely be the true Valiant Hearts of Oak.

Windracked, often drenched in sea spray, sunbaked in summer, exposed to biting northeasters in winter and at times scourged by fire, these garry oaks, though many are maimed and deformed; stand resolute, staunch and determined to live out their purpose in life.

In contrast the area bounded by Cadboro Bay Road, Lansdowne Road Beach Drive contains a wealth of magnificent oaks but most enchanting of all are those bordering Beach Drive on the seaward side, stretching from the yacht club to the north gate for here is featured the Ballet of the Oaks.

Drive slowly, or better still walk up the hill and take time to observe the art and symmetry of the limbs and branchlets, each taking its part as the ballet unfolds. Pause a little, or if you prefer, sit a few moments on the grass divider across the road, to meditate and with very little imagination, you might between traffic noises; soon discern the music of the ancient double flutes as the wind softly riffles through the trees, supported by the castanets of the wavelets gently lapping the shore line below. Sounds and scenes as fresh, as entrancing as they have been through the centuries, from the time the Muses of old brought down their "-mousique" to be joined with the "gymnastiques" of the ancient Greeks, sounds to further embellish graceful movements.

The oaks on the University Campus fields along Cedar Hill Cross road and extending beyond to the lower slopes, of Mount Tolmie may not contain many outstanding specimens, but those that are there present a very impressive story, one relating to the successive phases of family life and spirit.

Here we see the infant seedlings cared for and protected by their elders and, stirred by the breeze, the dances and high spirits of the adolescents. Here is also portrayed the dignity of growing up and the gentle caresses of affection. Looking up the north slope of Mount Tolmie the age of responsibility becomes more evident, leading up to maturity and farther up the hill the mellow serenity of old age is much in evidence.

Not all the garry oaks are tall and spreading there are some in isolated and exposed pockets with roots tightly wedged in rock crevices, in positions swept by harsh winds and sea spray. Here the oak grows almost prostrate, intertwined into solid mats, sometimes hardly two feet thick, however most of these locations are not of easy access.

There are many areas apart from those mentioned here that display fine oaks. There is a very attractive spread along Cedar Hill road from Mount Douglas road to Kenmore, from these can be derived much that is of interest, study, and pleasant entertainment, limited only by degree of perception and ability to translate.

We are indeed fortunate our garry oaks have not been exploited for manufacture. While oak furniture can be admired as fine handiwork, the living oak is far more beautiful, eloquent and thought provoking, it is a work of nature's art that no man can emulate, a masterpiece beyond price.

ANSWER TO LAST WEEK'S PUZZLE

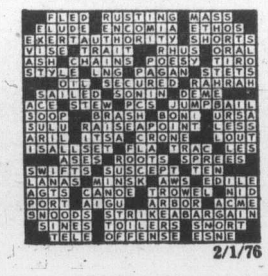

2/1/76

DRIFTWOOD HOUSES on Whidbey Island

Summer is far behind, but reminders have been left by the young architects on the beaches of Whidbey Island.

Here, where spectacular storms have left a wonderful variety of driftwood, no builder has far to go to choose his material.

The ingenuity with which some driftwood houses have been constructed is amazing, with or without nails, according to the whim of boy of girl.

It is evident Long John has been in the offing, and Robinson Crusoe has walked these beaches. Pirates and smugglers have had their way in the almost invisible "hidey holes" among the sea-borne driftwood Children love secret places and keep very still when someone is passing. Here is when their imaginations work best.

Photo-Story By Christine Sismey

Bottles with important message begging rescue, hard sea biscuits for survival, tin cans for bailing, pirate flags, all are part of the "furniture" creating atmosphere.

Girls, who are just as ardent in their sense of adventure, often add a feminine touch with plastic flowers and cookies. Red kerchiefs and black eye patches come into their own once more.

Who can tell what books of adventure were read in the long winter evenings to influence the type of structure a child will build in summer?

In place of dirftwood houses, cardboard cartons, behind the curtains or sofa, under the stairs or up in the attic have to serve as pretenses for the far more exciting beach shelters.

The drittwood houses lie in wait, weathering the winter storms, but when the first good day of spring arrives, their young owners will come spilling on to the beaches to renew their adventures as castaways.

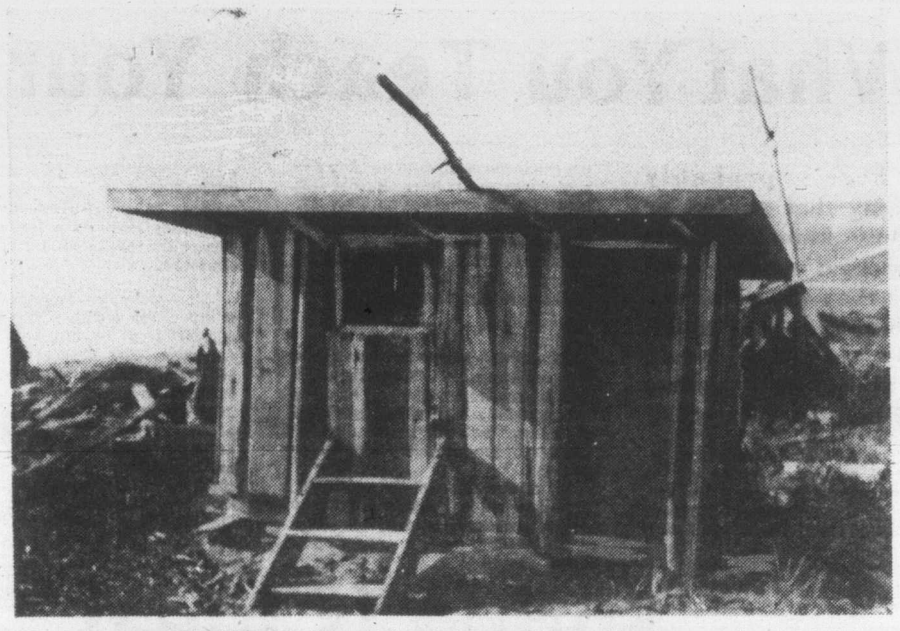

BUILT TO LAST "by a castaway on a lone island, waiting for rescue."

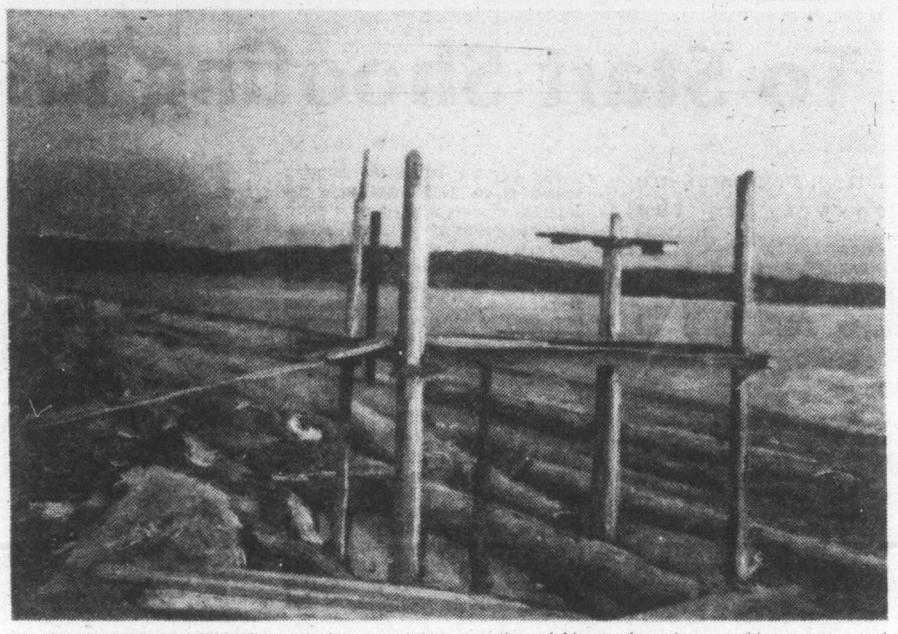

ON STILTS WITH A LOOKOUT for "the brave captain to gaze through his spy glass at approaching enemies, and warn his men below."

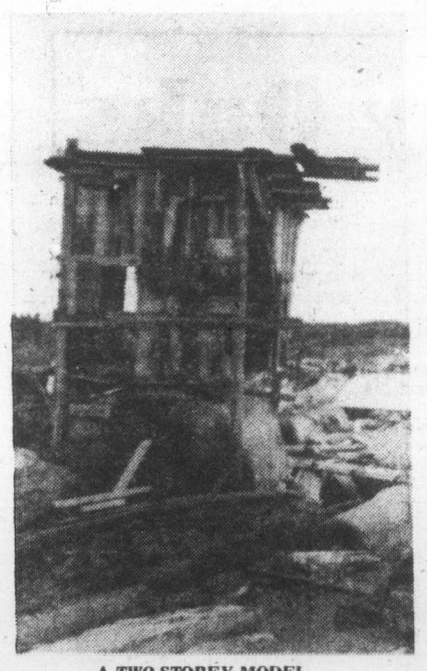

A TWO-STOREY MODEL.

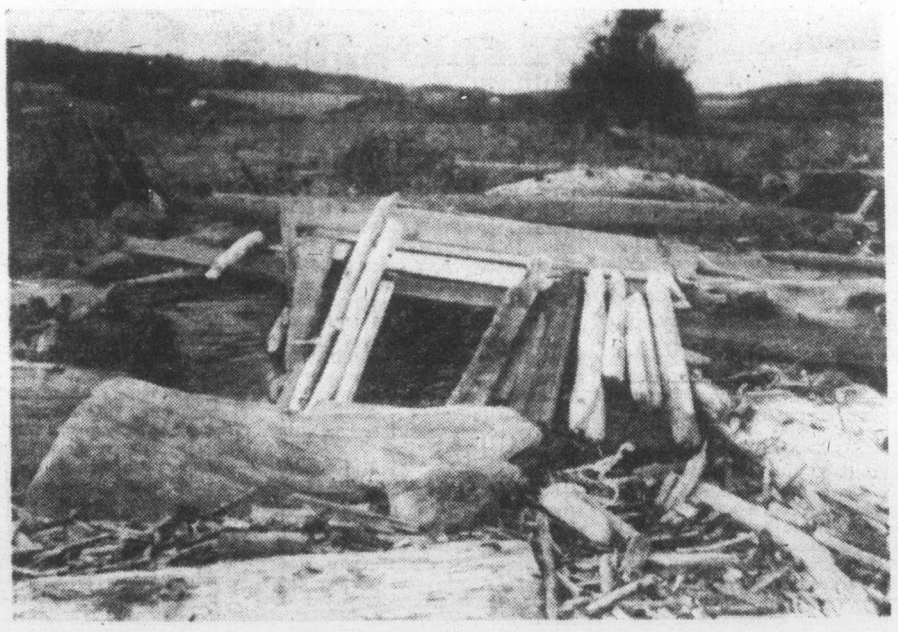

CRAWL IN and peek out cautiously.